The Weather
Oakland and Vicinity—Unsettled, probably rain tonight and Friday; moderate southerly winds.

Oakland Tribune

Exclusive Associated Press Service
United Press International News Service

HOME Edition

VOLUME CI—THREE CENTS—SUNDAY—TEN CENTS. OAKLAND, CALIFORNIA, THURSDAY EVENING, OCTOBER 30, 1924 Copyright, 1924, by Tribune Publishing Co. 40 PAGES B NO. 121

BAY SEARCHED FOR SIX MISSING IN $1,250,000 TANKER FIRE AT AVON

Two Vessels, Wharf and Terminal Destroyed; 42 Lives Are Periled in Spectacular Night Blaze on Bay

VICTIMS TRAPPED ON BURNING SHIP

Six men are missing, two vessels, one million dollar craft, are destroyed and the terminal warehouse of the Associated Oil company at Avon is burned to the water's edge as a result of one of the most costly and spectacular fires ever experienced in Pacific coast ports.

The damage was estimated today at $1,250,000 by F. V. Henderson, assistant general manager of the company in San Francisco. This loss represents the huge oil tanker Alden Anderson, the wharf and terminal, 6000 cases of gasoline, 4000 barrels of oil and Barge No. 2 of the Alameda Transportation company.

Check was being made today on upriver boats bound for Sacramento following a report that some at least of the six missing men had been picked up by a passing river boat. River boats bound for San Francisco were checked unsuccessfully.

Shortly before 7 o'clock last evening a half mile section of the Associated wharf, undermined, it is said, by the teredo, the marine worm that eats its way into the piling, sank under the load of 6000 cases of gasoline. In so doing it pulled down electric wires and caused a short circuit.

BLAZING SHIP BREAKS MOORINGS, DRIFTS.

At 2 a. m. the tanger, blazing from stem to stern, broke away from the dock with the force of the incoming tide and was swept toward the head of Suisun bay with the fireboat Ajax in close pursuit.

The vessel was still drifting at dawn, the heat from her blazing oil tanks frustrating efforts to get a line aboard and bring her to the beach.

Today, more than twelve hours after the start of the blaze, the hulk of the Tanker Anderson, which was the nearest vessel of three to where the fire started. Search is being made for the members of the ship's crew not accounted for in the final tally.

The fire at one moment a spark was at the next one of the most spectacular blazes ever witnessed in Contra Costa county and before the tanker Anderson had opportunity to cast loose from its mooring it was enveloped in a sheet of flame that subsequently swept out into the bay endangering the lives of those who had escaped in lifeboats.

The tanker had just arrived at the wharf and was beginning to unload. Her entire crew, with few exceptions, was aboard, and as the fire broke out those ashore could hear the men being piped to the deck and orders to man the boats were called from the bridge.

Only one boat was lowered, the heat of the flames preventing the crew from touching the others. Every man unable to get into the single boat, whether he could swim or not, seized a lifebelt and leaped into the icy waters of the bay.

One explosion after another hastened the sweep of the flames as stacks of cased gasoline was ignited by the heat. Hose from fireboats and engines summoned from all nearby points poured water on the flames but it was long after midnight, after the fire seemed to have been satisfied, before control was attained.

PIPE LINES SHOOT FIRE OVER WHARF.

The spread of the flames was due to the severing of the huge pipe lines which shot the fire far out across the wharf, as well as the explosions of the cases of gasoline, which continued throughout the night, despite the heroic efforts of the crews of the ships to remove them from the scene.

According to employees at the plant of the oil company the first indication of trouble came with the sinking of the wharf, which was observed to drop a considerable distance into the water. Directly afterward the wharf burst into flame. The next advance of the fire was to project a wall of flame toward the Alden Anderson, the vessel anchored directly in front of the pier.

Immediately thereafter the alarm was sounded and the Motorship Cycol pulled away from the dock. In her wake followed the Tanker Marcus Whittier towed by the tug Arab already aflame.

Before the "all hands" call could be carried to the various parts of the Anderson she was a furnace and men were leaping into the sea from all sections of the boat. Even in the water they were not safe, however, for the exploding gasoline and streaming oils followed along the surface of the waters.

That the men who leaped were saved was due to the heroic efforts of a crew of sixteen of the Anderson who managed to launch one of the lifeboats. The adventures of this craft are described by James Vamenos, who was in the fireroom when the first alarm of fire was sounded.

According to Vamenos, he heard the call to shut off the oil and glanced through a grating to see the deck of the vessel ablaze. With his partner, McGillicuddy, he rushed to the deck in time to find a place in the boat which was be-

Continued on Page 10, Col. 1.

Saved, Missing in Bay Ship Fire

Below are lists of missing and survivors in the ship disaster in which the lives of many bay cities' men were imperiled. The crew was composed of 42 men.

THE MISSING.

First Mate Schroeder.
Third Mate T. Anderson.
Nelson Bouschard, seaman, of Fall River, Mass.
Jack Crawford, pumpman, of Hawthorne, Los Angeles county.
Arthur McDonald, mess helper, of New York.
Unknown oiler believed to be Thomas W. Towner.

THE SURVIVORS.

Captain Ingraham.
L. Moyer, boatswain's mate, San Francisco.
Tadao Paderos, mess boy, San Francisco.
Ambrose McGillicuddy, oiler, San Francisco.
Harry T. Pleine, wireless operator, San Diego.
H. F. Arbitson, quartermaster, San Francisco.
T. Peterson, quartermaster, San Francisco.
A. Olsen, quartermaster, San Francisco.
C. Rosen, quartermaster, San Francisco.
F. P. Coulter, second engineer, San Francisco.
Charles R. Klein, stewart's department, San Francisco.
D. Cronin, third assistant engineer.
Herman Larsen, second mate, San Francisco.
Donald McPherson, quartermaster, San Francisco.
P. Robinson, ship carpenter.
Harry Bethell, chief steward, Clyde.
Edgar Cote, seaman, San Francisco.
James Vamenos, foreman, San Francisco.
H. J. Smith, wiper.
Henry Sorenson, seaman, San Francisco.
R. H. Jameson, oiler, San Francisco.
Richard McKinnon, chief engineer, 1037 Fifty-seventh street, Berkeley.
Paddy Carroll, pumpman, San Francisco.
Charles Burke, fireman, Redlands.
James White, wiper, San Francisco.
Alexander Grant, third engineer, 1539 Fourteenth avenue, Oakland.
Tonnes Smaage, seaman, Seattle.
Nells T. Laursen, seaman, San Diego.
Oscar Tersson, oiler, Los Angeles.
B. W. Lockett, first assistant engineer, 5702 Gaskill street, Oakland.
J. Bennington, quartermaster, 250 Eighth street, Oakland.
Lockett and Bemington were not on the boat.
John D. Riley, water tender, Ireland.
J. E. Paquin, water tender, Fall River, Mass.

CONSUL IS BURNED IN FURNACE BLAST

De Costa, Portugal's Representative in S. F., Suffers From Oil Explosion.

Euclides Coulart de Costa, consul general of Portugal for San Francisco, is suffering from severe burns about the face received when an oil furnace exploded last night at his home in Birch Court, Oakland.

Members of the de Costa household said today that although the burns are painful, they are not believed by attending physicians to be serious.

De Costa, who was recently appointed to the consul post in San Francisco, was to have made his official visit to San Leandro today. Elaborate arrangements which had been made for his reception by Dr J. R. S. Leite, Portuguese vice-consul, and a committee composed of chamber of commerce officials and members of the Portuguese colony, were postponed.

WATER BOND VOTE URGED AT BIG RALLY

Speakers at Mass Meeting Epitomize Nine Potent Reasons Why Citizens of Eastbay Support the Issue

Abundance of Pure Mountain Supply Promised by Proposal: Alternative Is Filtering River of Sewerage

An abundance of pure mountain water drawn from the Sierra Nevada mountains and lower water rates, or the filtered sewerage of the lower Sacramento river and higher water rates.

This was the interpretation placed upon the issues involved in the water bond election by representative speakers at a mass meeting and rally held at the Auditorium theater last night under the auspices of the Citizens' Committee of Fifty.

Epitomized the points developed were:

1—That General George Goethals, William Mulholland and Arthur P. Davis, three of the greatest engineers in America, have recommended the Mokelumne river supply as the most advantageous source of water for the Eastbay district.

2—That the standing and eminence of these engineers is so high in the engineering world that their recommendations are not questioned by thinking citizens.

BETTER WATER OFFERED AT LOWER RATES

3—That the bond issue, aside from removing the greatest menace confronting the Eastbay communities—that of a water famine—has a dollar and cents value to every taxpayer and citizen in the Eastbay district, for the reason that it offers better water at lower water rates and that the entire project can be financed without increase of the tax rate.

4—That if the bonds fail, the Eastbay Water Company will develop the Rio Vista project, which means that it will pump the sewerage water from the Sacramento river and serve it to the Eastbay residents at increased costs.

5—That the city of Sacramento is dissatisfied with the water which it draws from the Sacramento river above the point of sewerage discharge and that it is now undertaking to develop a source of mountain water for its own uses.

6—That the Rio Vista water, aside from the sewerage which it carries, is objectionable in that it carries a saline content which makes it useless for many manufacturing purposes.

RIO VISTA SUPPLY AT BEST IS LIMITED

7—That the Rio Vista supply at best is limited and that, it will only be a matter of time when it will have to be discarded, the investment charged off to profit and loss and another source developed.

8—That the Rio Vista water supply will put the Eastbay communities back twenty years.

9—That the opponents of the water bonds are afraid to come out in the open and wage their fight above board.

W. E. Gibson, chairman of the Citizens' Committee, presided at the meeting and the speakers were Joseph R. Knowland of The TRIBUNE, Charles Summers Young of The Post-Enquirer; A. S. Thompson, president of the Central Labor Council, and Arthur P. Davis, engineer and general manager Eastbay Municipal Utility District.

"The big issue involved in the water bonds is an extraordinarily simple one," explained Gibson. "It is simply whether the Eastbay communities which are now among the most rapidly growing in the country are to go forward with their growth or are to stand still."

QUESTION HELD OF GREATEST IMPORTANCE.

Speaking on the subject from the standpoint of business man and a taxpayer, Knowland declared.

"No question of greater importance to the future growth and continued prosperity of the Eastbay region has ever confronted its citizens than the one we meet to discuss tonight.

"For years we have recognized that the problems of an adequate water supply was the most serious question before our people.

"Finally we took the first step by voting overwhelmingly to form the Eastbay Municipal District.

"A chief engineer of ability and standing was selected and two consulting engineers named, both enjoying world-wide reputations for professional skill—men who have accomplished big jobs and whose names command immediate respect and confidence.

"These engineers have unanimously recommended the Mokelumne river project and I unhesitatingly accept their judgment. The only alternative proposition which we are asked to accept, namely, the lower Sacramento, a proposal to pump water from the Sacramento river to Rio Vista, long discussed as a possible solution of the Eastbay water problem be-

(Continued on Page 15, Col. 2)

LETTER SENT HERE SPICES FUND PROBE

Fred Stewart, Oakland Secretary of Rail Conductors, Sought by Senators to Tell Contents of Epistle

President Sheppard Denies Brotherhoods 'Subsidized' Campaign for La Follette or 'Coerced' Any Voters

National political interest today converged upon Oakland and a letter in the hands of Fred Stewart, 591 Fortieth street, secretary of the Order of Railway Conductors, which is sought as the keystone in the evidence presented before the Senate committee investigating the sources of the La Follette campaign funds.

According to Associated Press dispatches from Chicago, counsel for the Republican National committee sought to show through L. E. Sheppard, president of the Order of Railway Conductors, that the La Follette campaign is subsidized by the railroad brotherhoods. The local situation developed when Sheppard, according to the dispatches, objected to being questioned regarding letters he had written to members of his order including one to Fred Stewart, saying that he wanted protection from the committee going into matters that might cause controversies within his organization.

STEWART IS AWAY ON STUMPING TOUR.

Stewart today was on a speaking tour through Alameda and Contra Costa counties and his comments on the mysterious letter were not obtainable.

Weymouth Kirkland, counsel for the Republican national committee, insisted on having the correspondence, saying he thought the committee should be interested in getting at the facts and that he thought it would be interested. He added that he wanted to show that the railway labor organizations were interested in future legislation as to government ownership of the railroads and "laws affecting the use of the injunction in labor disputes."

Sheppard, under questioning by Kirkland, said the conductors' brotherhood had 60,000 members. He declared he is a supporter of the La Follette-Wheeler ticket; has an office in La Follette headquarters here and there represents these organizations: "International Association of Machinists, Brotherhood of, Blacksmiths, Drop Forgers and Helpers, Brotherhood of Boiler Makers, Brotherhood of Signalmen, Brotherhood of Electrical Workers, Brotherhood of Carmen, Switchmen of North America, Brotherhood of Railway Clerks, Brotherhood of Locomotive Firemen, Order of Railway Telegraphers, Brotherhood of Maintenance of Way Maintenance, Brotherhood of Firemen and Oilers, Railway Train Despatchers association, Brotherhood of Locomotive Engineers and the Order of Railway Conductors.

SHEPPARD CLAIMS TO REPRESENT 500,000.

Sheppard said the total membership of these organizations was 500 000 and that they paid the expense of the campaign they are conducting independent of the La Follette national organization. Shepperd said he was not personally in accord with all of the provisions of the La Follette platform; that he had "got many ideas of his own into it as possible and had accepted the remainder on the theory of majority rule."

Kirkland inquired into the methods of the "Support of Labor," a Washington publication, Sheppard said the members paid $1 a year for the paper by their own vote.

The witness said there was no "coercion of members" to support any political candidate or to contribute to a campaign fund.

Kirkland started to question the witness about the letter written to Stewart. Sheppard objected to the inquiry and asked "protection from this committee from matters that may be the cause of a controversy in our organization in which I will have to sit as the court of last resort."

Counsel could not produce the original letter and Chairman Borah ruled that the letter would have to be produced.

"Have you coerced any members of the organization to support any candidate or to contribute to campaign funds?" asked Chairman Borah.

"On the contrary, we have told them they could support whom they choose," Sheppard said. "The organization has endorsed Senator La Follette."

Kirkland asked that Sheppard be required to produce the letter to Stewart and to "a Mr. Drew." He said he thought it would be evidence that might show that the La Follette campaign "is subsidized by the railroad brotherhoods."

SHEPPARD REFUSES TO IDENTIFY COPY.

According to Associated Press dispatches what purported to be a copy of the Sheppard letter to Stewart was produced by Kirkland. Sheppard would not say it was a

Continued on Page 10, Col. 7

Slayer Slashes Throat After He Fires Six Shots, Killing Woman

Murderer in Bathroom Is Finally Dislodged by Police Bullets.

Mrs. Fannie Rivolo, 30, of 812 Eighteenth street, is dead from six bullet wounds, while a man believed to be John I. Dias, 46, a laborer at the Paraffine Paint company, who, police say, fired the shots, is at the emergency hospital following an unsuccessful attempt to end his life, after he had barricaded himself in the bathroom of the Eighteenth street house.

Police detectives B. A. Wallman and Timothy Flynn, who were called to the address by neighbors who heard the shooting found the body of the woman lying on the floor in a pool of blood.

Searching the house they discovered that the bathroom door was locked, and shouted for Dias to come out and give himself up. There was no response and the detectives fired several times through the door.

The door was suddenly flung open and the man, his throat cut almost from ear to ear, staggered into the hall.

Police are seeking a motive for the shooting. They believe that Dias, a former lover of the woman, entered the house and during a quarrel pulled a revolver and shot Mrs Rivolo. Six shots were fired, and each bullet entered the woman's body, according to the coroner's investigation.

Then, becoming remorseful over the crime, Dias, according to the detective's version of the crime, locked himself in the bath room and attempted to commit suicide by cutting his throat with a razor.

FLORENCE TUNNEL HOLED THROUGH

Great 15-Foot Bore, 13½ Miles Long, to Supply Edison Company Power.

BY UNITED PRESS
LEASED WIRE TO TRIBUNE

FRESNO, Oct. 30.—At 1:45 o'clock this morning, the third and fourth heading on the Great Florence Lake Tunnel "holed through," according to announcement made from construction camp 61, on Kaiser mountain of the Southern California Edison Company.

Beneath the lofty Kaiser Mountain, the crews that had been contesting for the honor of being the first to break through the rock met in the subterranean darkness of the tunnel's depth, and the honor fell to the shift of camp 61, which went on duty at midnight.

SHOT TEARS OUT INTERVENING ROCK.

When the dust settled from the last shot, which wrenched out the last piece of intervening rock, it was found that an opening nine feet by fifteen feet had been torn out, bringing the two intermediate sections of the tunnel together within the width of a finger nail.

The event of this morning is the first of three successive events which will mark the completion of the largest tunnel in the world of its bore, at a cost of approximately $17,000,000, and which has been watched by the engineering and construction fraternity of four continents. Its completion will mark the successful finish of the most daring and original piece of engineering and construction of the Southern California Edison Company's Big Creek-San Joaquin river project, which will cost $15,000,000 more than the Panama canal, according to the Edison company.

OTHERS "HOLE THROUGH" IN FEBRUARY AND MARCH.

The remaining sections of the tunnel will "hole through" in February and March and then the waters of the upper San Joaquin will be diverted over forty miles from their natural course and will flow from the Florence Lake under the 10,000 foot Kaiser mountain into Huntington Lake to accelerate the power of the chain of four Edison power houses in the San Joaquin river canyon and supply others that will be constructed.

The Florence Lake tunnel was commenced in the fall of 1920, and is 13½ miles in length, with a 15-foot bore, and is one of the greatest projects of this kind ever attempted. It is comparable only with the Simlon tunnel, eleven miles long, under the Swiss Alps, and the Rodgers Pass tunnel, which is eight miles in length, under the Selkirk mountains in British Columbia.

S. F. Autoist Killed As Cars Collide

SAN FRANCISCO, Oct. 30.—August Michelson, 41, 1171 Capp street, was killed and Oscar Veil, 19, 530 Cedar street, had a narrow escape when automobiles driven by the two men collided this afternoon at Funston avenue and Clement street. Michelson was dead on reaching Park Emergency Hospital. Veil was arrested on a manslaughter charge.

ATTORNEYS IN CLASH AT HOGAN TRIAL

Decoto, Hynes Have Verbal Encounter Over Testimony of Eye Witness to Killing of Two Men in Auto Dash

John Gill Declares Machine of Defendant Was Going 60 or 70 Miles an Hour When Victims Were Hit

A personal clash between District Attorney Ezra Decoto and W. H. L. Hynes, of defense counsel, marked the opening of the trial of Howard Hogan for manslaughter before Superior Judge Fred V. Wood today. Young Hogan, a prominent resident of Oakland and son of Hugh Hogan, wealthy lumber dealer, is charged with having run down and killed D. R. and George Rodriguez on the night of June 1.

The encounter between the two attorneys came over the testimony of John Gill, an eye witness of the accident. Gill had described the accident and Hogan's appearance after his car had been stopped. He said that Hogan approached one of the men who had been run down and grabbed him "by the hair."

Decoto repeated these words and Hynes, jumping to his feet, said, "Just a minute. Don't put words into his mouth. He said by the head, or I am deaf."

The testimony was read by Alice Burnell, court reporter, and Decoto was shown to be right. "You are deaf then," said Decoto, with a smile, "but don't get dumb."

"I am not in that class, Mr. Decoto," retorted Hynes. "I don't get drunk."

Decoto immediately explained that he had said "dumb" and not "drunk," whereupon apologies were offered on both sides, and the trial proceeded with an admonition from Judge Wood that the attorneys must refrain from personalities and confine themselves to the trial of the case.

DECLARES AUTO HEADED DIRECTLY TOWARD TRIO.

Gill testified that on the night of June 1, he and George Rodriguez were walking down Twenty-third avenue together when they met D. R. Rodriguez on East Twelfth street, walking north on the north side of the street. The three stopped to talk.

"We turned around," said the witness. "I saw a machine coming with no lights. It was a cutdown Ford. I hollered 'look out.' Just then I saw another machine cut from back of the other and come right for us. I thought he was going to make the turn. I saw he couldn't. I hollered 'look out.' I jumped and landed on the high part of the gutter, the sidewalk.

"I heard a bank. I thought he got one of the boys. I turned around and saw D. R. Rodriguez drop off the machine. I saw one drop off in the gutter and one in the tracks."

The witness said the machine carried the men a half block toward Twenty-fourth avenue, passed the pavement and onto the dirt road. He then described how he had run up to where George was lying.

"He was all full of blood and his legs were cramped," Gill said.

Just then Hogan came up, according to Gill, who pointed out Hogan in the court room. "He staggered over to George and grabbed him by the hair, and said 'Get up.'"

The witness declared that Hogan raised the injured man's head and let it fall, and again picked it up by the hair, letting it fall again. He declared that he then asked Hogan if he had hit the man, but received no reply. He asked Hogan his name, and again received no reply.

GILL SAYS SPEED 60 TO 70 MILES HOUR.

Gill then went to look for D. R. Rodriguez, and when he returned he found that Hogan had placed George in an auto standing nearby. Hogan asked to drive the man to the hospital, and Gill also volunteered to drive the car, but the owned appeared and declared that he would do the driving, according to the witness.

The police then arrived, Gill said, and the officer asked Hogan if he had driven the machine that ran down the two men, and received a reply in the affirmative, said Gill.

Gill declared that he looked at the Hogan machine, and that "the front was all smashed." He said he found it parked on the north side of the street with "the front all broken." Asked for an estimate of the speed at which the car was being driven, the witness said "between sixty and seventy miles an hour."

Under cross-examination Gill said he was a prizefighter by profession, being known under the name of "Chick" McGill, and that he had no other means of livelihood. He told of meeting George Rodriguez early on the afternoon of June 1 and of going with him to a Holy Ghost celebration. He proved a difficult witness under cross-examination, being hazy as to the location of streets and places where he had spent the afternoon.

Several discrepancies in the testimony of Gill at today's trial and

Continued on Page 10, Col. 6)

Three Winners

STANLEY BALDWIN (top), who will return to British premiership as a result of the Conservative victory in yesterday's election. Middle, LADY ASTOR, "American commoner," who was re-elected for her third term. Below, RAMSAY MacDONALD, who won his personal fight, though his party lost more than forty seats.

GRID WAR OPENS ON EVE OF GAME

U. S. C. and U. C. Players Accused of Professionalism; "Big Three" Party On.

Further details of the football eligibility question will be found on the sports page.

Athletic and academic authorities representing the Universities of California, University of Southern California and Leland Stanford Jr. University, met in executive session at the Palace Hotel in San Francisco this morning to consider certain cases of eligibility of football players of the three institutions.

Specific protests were placed in the hands of authorities in the cases of Ralph W. (Bill) Cole, star tackle of the University of Southern California, and Roy Niswander, guard of the University of California.

The eligibility of these two players to participate in the game played at Berkeley Saturday rests entirely with the committee meeting today.

Cole is charged with professionalism on account of his alleged activities as assistant coach at Santa Ana high school and the University of California authorities have submitted documentary evidence which, it is believed, will be sufficient to result in his disqualification.

In the case of Niswander, Gwynn Wilson, graduate manager of U. S. C. claims to have affidavits tending to prove that the California player took part in five games last year as a member of Selma American Legion for which, it is said, he received financial renumeration.

If the charges against Cole and Niswander are shown to be correct both players are likely to be disqualified.

Those in attendance at the meeting Dr. R. Von Klein Smid, president of the University of Southern California; H. J. Stonier, executive secretary of U. S. C.; Gwynn Wilson, graduate manager of U. S. C.;

Continued on Page 10, Col. 2

BRITISH OUST LABOR, VOTE BALDWIN IN

Conservatives Gain Majority of 615 Seats in Commons as MacDonald Loses More Than 40 Constituencies

Liberals Virtually Wiped Off Map: Lloyd George Wins But Asquith Is Defeated; Lady Astor Is Re-Elected

By DAVID M. CHURCH.
International News Service Staff Correspondent.

LONDON, Oct. 30.—Conservative headquarters this afternoon named the following tentative selections for the new cabinet:

Stanley Baldwin, prime minister; Neville Chamberlain, chancellor of the exchequer; Lord Birkinhead, foreign secretary; Winston Churchill, secretary of the colonies. Austen Chamberlain would also be a member of the cabinet, it was predicted.

BY ASSOCIATED PRESS
LEASED WIRE TO TRIBUNE

LONDON, Oct. 30.—The people of Great Britain have put a crushing end to their first experiment with a Labor government by returning the Conservative party to power in parliament with one of the strongest majorities recorded in the century.

In this sweeping political change, the Liberal party has sunk to the weakest position it has experienced since the realignment of British political parties more than 90 years ago at the time of the Reform bill.

TORIES INCREASING LEAD CONSTANTLY.

With 595 out of the 615 seats in the House of Commons accounted for at seven o'clock tonight the Liberals had won only 40 and the Conservatives captured 393 and were steadily increasing their lead. Labor had won 149 seats and was assured of being the official opposition party in the new parliament. Other parties captured 13 points.

Tabulation of returns showed that the Conservative party had made a net gain of 149 seats, the Labor party had suffered a net loss of 40 seats, while the Liberal party had suffered a loss of 110 seats.

FIVE-YEAR RULE REGARDED LIKELY.

Unlike the Labor government, the Conservatives will be able to rule as well as to govern and perhaps thus to stay fixed in the governmental saddle for the full legal parliamentary lifetime of five years if they want to, so strong was the tide that has swept them into office.

There was no extensive part of the country in which the Conservatives did not increase their strength. They recaptured long lost seats in cities and rural districts alike.

The thickly populated industrial centers of the north Midlands bandoned both Liberals and Laborites to get under the Tory banner, as did the great shipping centers and the small towns and villages almost without exception, in every farming area of the nation.

Labor held tight its grip upon most of the congested areas in the great urban centers such as Glasgow and London, but even some of these shifted from Socialism to Conservatives.

LABOR LOSES SEATS BY LIBERALS' PLOT.

Labor has lost many seats but it remains to be seen whether it has lost ground with the electorate. It is generally considered, however, that when all the votes are tabulated it is not likely to be found that labor has polled as many as it did a year ago.

The luck that put many Laborites into Parliament last year through minority polls on three sided fights, left them out this year. Many Liberals stepped down to permit Conservatives to have straight fights with Labor opponents and a great majority of the Liberals who did not step down were put down when the ballots were counted.

Their famous leader, H. H. Asquith, fell with his cohorts, losing to Labor a seat that had been Liberal for nearly a century. He denied, however, that he would retire from public life.

"I will stand again," he said.

LLOYD GEORGE WINS PERSONAL TRIUMPH.

Former Premier David Lloyd George got one of the greatest majorities of his career at Carnarvon, but elsewhere his followers were deserted by the electorate in depressing droves.

Prime Minister Ramsay MacDonald won his own seat in Oberavon, by a majority of 2100.

Frank Hodges, civil lord of the admiralty in MacDonald's cabinet, was defeated in the Litchfield division of Staffordshire by R. R. Vilson, Conservative. The vote was 14,588 to 12,512.

Phillip Snowden, Labor Chancellor of the Exchequer, retained his seat in Yorkshire.

Winston Churchill won the Epping division of Essex for the Conservatives.

FEAR OF SOCIALISTS REACTS AGAINST LABOR.

Aged observers of the ebb and flow of party power in British politics expressed the opinion that the wholesale flight of voters away

(Continued on Page 3, Col. 1)

BRAZIL PRESIDENT NIPS NAVY REVOLT FOILS KIDNAPING

Ousting of Bernardes Judged Inevitable: Plot to Jail Him Revealed.

By CLAUDE O. PIKE.
Special Cable to The Oakland TRIBUNE and The Chicago Daily News

(Strict government censorship in the last few weeks has shrouded in vagueness conditions in Brazil where President Bernardes has been struggling to hold his post against revolutionists. In the following despatch sent out of Brazil by courier, Claude O. Pike discloses the seriousness of the situation and forecasts another uprising more disastrous to the present government than the Sao Paulo affair or the more recent plot—nipped in the bud in Rio Janeiro—to overthrow and imprison the president.)

RIO DE JANEIRO, Oct. 21. — (Via Buenos Aires, Oct. 30.)—The arrest on Monday night (October 20) of Lieutenant Protegenes Guimares and several other naval officers disclosed an alleged plot to initiate another revolution in Rio de Janeiro and overthrow the Bernardes regime. The government is making a strong effort to keep secret the identity of those accused, but they are known to include prominent naval officers.

Guimares, who is reported to have admitted that he was the brains of the latest movement, was formerly in charge of the naval aviation service. During the Sao Paulo revolution in July he was an aide to Admiral Penido, and in charge of the guns at the naval sector on the front at Sao Paulo.

The government issued a statement today seeking to belittle this latest attempt to overthrow the regime but it develops that the plans were of wide scope, including the firing of a shell from a battleship in the Rio de Janeiro harbor into the presidential palace at 2 o'clock in the morning today.

The date of the uprising was quite generally discussed in advance in the streets of Rio, although the nature of the plans was kept secret. At 11 Monday night Guimares and his colleagues were arrested by the military police.

Conspirators were reported to have planned to station in sections of Rio a number of former students at the naval academy discharged two years ago for participation in a revolution then attempted, expecting them to cause a general uprising in the city today by getting the militia to join the movement to oust President Bernardes.

It was expected that Bernardes would flee to a battleship, inasmuch as the navy was until now considered loyal to the administration. The conspirators planned to take the president prisoner, deport him and set up a junta made up of army and navy men. All telephone and telegraph wires between Sao Paulo and Rio de Janeiro were cut, indicating that it was planned to have Sao Paulo join the movement.

It is considered questionable now whether the Bernardes regime can hold out much longer.

A report is gaining credence that President Bernardes may possibly resign on November 15 after the completion of two years of his four year term, making it possible for Vice-President Coimbra to take over the government without calling a new election.

(Copyright, 1924, The Chicago Daily News.)

4000 Roman Coins, None Alike, Dug Up On Britain's Coast

LONDON, Oct. 30.—Interest in excavation of Roman remains seems to be reviving now in parts of England, and work being carried on at Portishead on the Somerset coast is yielding highly important results.

These excavations had their beginning after a ploughman casually turned up a small quantity of coins, which upon examination were found to be of Roman origin. The work has now been taken in hand by an archaeologist, R. G. Godwin, who reports the recovery of no fewer than four coins.

"I have already found 4000 bronze coins," said Mr. Godwin, "and stray one's are being added from day to day. They are in excellent preservation and date from A. D. 22 to A. D. 400 (A. D. years before the Roman conquest of Britain to just before the final evacuation).

"They belong to practically every period of the Roman empire, and it is remarkable that apparently no two are exactly alike. The field in which I am working was used by the ancient Romans as a camp, and this was afterwards taken over by the Romans."

DUTCH CLAIM TO OWN ISLAND IN PHILIPPINE GROUP

Los Palmas Ownership Never Spain's to Cede The Hague Tells United States.

By WALTER ROBB.
Special Correspondence of The Oakland Tribune, Foreign Service, TRIBUNE and The Chicago Daily News

MANILA, P. I., Oct. 22.—Twelve miles off the mouth of Davao gulf, southern Mindanao, and forty miles within the definite boundary of the Philippine Islands, as declared in the Treaty of Paris of 1899, closing the Spanish American war, lies the little island of Las Palmas over which during the entire period America has owned the Philippines the Dutch flag has flown and the Dutch have claimed sovereignty, while repeated negotiations between the state department at Washington and the department of foreign affairs of the Dutch have failed of effecting an agreement. A visit of Governor Wood to Batavia, Java, Dutch East Indies, a few weeks before the visit of Governor Doch to Manila, both officials having full authority from their respective governments, equally failed of laying the basis for a settlement, so now Governor Wood, on an inspection trip aboard the yacht Apo, from which he has just returned to Manila, has paid a visit to the isle itself to ascertain the physical characteristics of the people and determine whether they are more like the folk of Celebes and the Moluccas or more like the folk of Mindanao.

Thus far the negotiations proceeded when Governor Doch was in Manila early this year. The decision and recommendation of Governor Wood would be influenced, it was agreed, by the report of an ethnologist. Dr. H. Otley Beyer, Harvard man, head of the department of anthropology, University of the Philippines, accompanied Governor Wood to Las Palmas, where a population of 640 persons was tallied, 100 of whom are Mandayans from Mindanao, 300 Minahassas and Malayans from the Celebes, and the remainder, 240, natives of the isle speaking the Talaut dialect, which the immigrants too have adopted.

But a greater point is the strategic position of Las Palmas in relation to Davao gulf. There is believed to be considerable hazard in changing the boundary and placing Las Palmas outside the Philippines, thus creating the possibility of its becoming a foreign fortified point—not, of course, under the Dutch, but when, as the same progress is in the Far East the Dutch may be no longer the power with which to deal.

Las Palmas produces coconuts, which, dried, are made into copra, from which comes coconut oil for edible and industrial uses.

It was away back in 1906 that Governor Wood, then in the army and department commander of Mindanao and Sulu, Moroland, visited Las Palmas and found the Dutch flag flying at the lookout. He promptly pulled the flag down and hoisted the American flag and told the petty native chief of the isle to leave it up. News soon reached The Hague via Batavia, and query came in due time from Washington as to why General Wood was lowering Dutch flags flying over Dutch islands, whereupon the American government learned from Wood's report that Las Palmas was not Dutch territory, for its ownership had been established from reference to the Treaty of Paris by which Spain had ceded it to the United States.

The Dutch came back with the statement that, while Spain really had ceded Las Palmas to the United States, she could not legally cede what she had never owned.

Then activities shifted to Manila where search through the royal archives showed that Las Palmas had been visited by an early Spanish discoverer, named from its coconut palms and climate, of course, for Spain. This was America's reply to the Dutch. But meanwhile the Stars and Stripes had been almost immediately pulled down at the Davao port, the Dutch flag raised again and the Dutch coat of arms placed on the table of the tribal meeting house.

When, however, Captain Malone of the Philippine constabulary made an inspection trip in 1919 from Zamboanga to Las Palmas, lowered the Dutch colors and raised the American, after Washington heard of it, the state department served notice upon the Philippine government not to concern itself with Las Palmas matters, that they would be handled at Washington. So things rest today.

(Copyright, 1924.)

SOCIETY OF HOLY NAME TO PRESENT VAUDEVILLE SHOW

Play, "Just Girls," Series of Songs, and Dance to Feature Program.

A vaudeville show and dance will be given by the Holy Name Society of St. Jarlath's parish tomorrow night in Holy Name hall, Fruitvale avenue and Montana street.

A number of the leaders of the society will give a series of songs and dances, including Mary and Jack Cullinane, Mary and Jack Cullinane, Mary and Jack Cullinane,

COAST ARTILLERY REGIMENT TO BE QUARTERED IN S.F.

Colonel Mittelstaedt to Command First Complete Unit in Bay Zone Since 1898.

SAN FRANCISCO, Oct. 30.—Giving San Francisco the first complete regiment of National Guard it has had since the Spanish American war, official orders have been received here from Sacramento dividing the Coast Artillery into two regiments, one to be located in San Francisco, the other at San Pedro, San Diego and Long Beach.

The San Francisco regiment, the 250th, will be commanded by Colonel R. E. Mittelstaedt. The 251st, located in the south, will be under the command of Major Walter G. Castil.

The present Coast Artillery Harbor Defense troops of San Francisco, according to the orders, will be converted into mobile coast artillery, motorized and equipped with 155 m.m. guns. At war-time strength this regiment will occupy about five and a half miles of road space when traveling.

The guns of this regiment may be used to supplement San Francisco's seacoast fortifications in fire against naval targets and landing parties.

Richmond Couple on Honeymoon in South

RICHMOND, Oct. 30.—Mr. and Mrs. Dillon Bowman left today on their honeymoon to southern California fololwing their marriage last night at a brilliant ceremony at the First Baptist church. The bride who is the daughter of Mr. and Mrs. C. W. Cook of 1420 Chanselor avenue, is a prominent social and church worker. The couple will make their home in Richmond.

Liberal Party Wiped Out; 'Reds' Roil Conservatives

By HAL O'FLAHERTY.
(Special Cable to The Oakland TRIBUNE and The Chicago Daily News.)

HAL O'FLAHERTY

LONDON, Oct. 30.—Prime Minister MacDonald's Labor-Socialist government, which sowed a wind of suspicion by playing with the Moscow Communists, has reaped a hurricane of defeat.

The Conservative party's net gains in Wednesday's election show one triumph after another. This proved beyond a doubt that this country will stand for no truckling with Communism.

Zinovieff's incendiary letter, whether forged or real, proved to be the decisive factor, not by robbing the Labor party of its assured votes, but by bringing to the polls every man and woman holding an anti-Socialist view. Women who had been newly enfranchised, as well as suffragettes of the old school, swarmed to the polling booths yesterday in unprecedented numbers, laboring under a strong emotion based upon the intuitive fear of Bolshevism and aggravated by resentment at any foreign interference with Great Britain's domestic affairs. All of the labor party's success in office, or Ramsay MacDonald's personal popularity could not stem the tide of this emotional reaction.

Liberalism received its death wound. The heroic figure of Herbert H. Asquith passes. For the first time Asquith's constituency of Paisley deserted the Liberal cause and returned a Socialist in the place of the country's greatest parliamentarian, leaving David Lloyd George the leader of a small remnant of the once-dominant party.

The Conservative victory at the polls started when Premier MacDonald chose to go to the country on the issue of the Russian treaties and the now famous Campbell case, involving charges of Communistic influence within the ranks of the Labor party.

Labor had a two-fold object.

First, it was desired to capitalize the government's success in its foreign policy, especially in the settlement of the reparation problem, and second, but equally important, Labor desired to rid itself of Liberal control and, if possible, to wipe the Liberal party out of existence. Labor stands today as the undisputed opposition party.

TO REPLACE DUTIES.

From the international point, the change raises interesting speculations. One of the first things the Conservative government is expected to do is the re-establishment of the McKenna duties which were removed by the Laborites. This will bring the price of American motor cars back to a level with British cars. It will also put a damper on large trade in products coming from the continent, such as watches and textiles.

It is with Russia that the Conservative ministry will deal in a manner most abhorrent to the Soviet authorities. Some plain words will be spoken very shortly to the Soviet representative in London, who will receive the treaties now up for ratification with the request that he take them out of England and burn them.

Similarly, Great Britain's relations with France may not be as good as in the past few months, in view of Premier Herriott's recognition of Russia and his decided leaning toward the left.

(Copyright, 1924, The Chicago Daily News.)

LADY ASTOR WINS AGAIN AS TORIES SWEEP BRITAIN

Labor Beaten Badly But Not So Disastrously as Liberal Party.

(Continued from Page 1)

from the Liberal Party was due to a great extent to the popular fear that, by votes for the Liberals especially in three-sided contests, the Socialists under the banner of labor might be enabled to gain the seats. Because of this fear countless thousands of voters are said by these political observers to have abandoned lifelong allegiance to the Liberals and to have voted for the Conservatives to make doubly sure that the Laborites would be kept out in the cold.

LADY ASTOR WINS; 11 WOMEN DEFEATED

Three of the fourteen women who were candidates in yesterday's general parliamentary election won seats in the House of Commons—Lady Astor, Conservative candidate for Plymouth; Miss Wilkinson, Labor candidate for Middleboro, East, and the Duchess of Athol, Conservative candidate in the Kinross and Western division of Perth and Kinross.

The defeated women comprise four Conservatives, one Liberal and seven Laborites, the last group including Miss Margaret Bondfield, member from Northampton in the last parliament and also a member of the MacDonald government, and Miss Susan Lawrence, Labor member for Eastham, North, in the last commons.

Miss Bondfield, speaking at Northampton today, referred to the way the Labor party had been handicapped by her absence in Canada during the early part of the campaign. Asserting that some of the statements made about the Labor party and incidentally about herself were scandalous, Miss Bondfield declared the political fighting of the Conservatives was being brought down to the level of the fights in the old rotten boroughs when there was nothing but misrepresentation and corruption.

Lady Terrington, Liberal candidate for the Wycombe division of Buckinghamshire was defeated by General Sir A. C. Knox, Conservative. She polled 12,526 and General Knox 20,820.

Lady Astor, the American-born "Commoner," retained her seat by a majority of 5079 over Captain G. W. Brenan, Laborite.

Lady Astor's victory was greeted with the utmost enthusiasm by her followers, who made the streets of Plymouth lively with a demonstration of satisfaction last night.

Lady Astor in an interview attributed her success at the polls "to the fact that Great Britain prefers the Union Jack, just as good Americans prefer the Stars and Stripes, and steady progress rather than revolt and socialism."

When the correspondent, in a chat referred to the house of lords, Lady Astor said: "I would rather be in the morgue than in the house of lords."

LONDON, Oct. 30—Tears formed in the eyes of Herbert Asquith, old Liberal leader, when he and his celebrated wife took the train for London today after his defeat.

"It would be an affectation to pretend," he said, "that I am not profoundly disappointed with the result. Our hopes, indeed our confident expectations, have been defeated. We must accept the decision given, whatever we may think of its merits, in a spirit of sportsmanship and as true Britons."

By A. L. BRADFORD
United Press Staff Correspondent.

PARIS, Oct. 30.—Victory of the Conservative party in the British general elections "looks bad for international solidarity," the Matin said today.

"Stanlay Baldwin will find his task as leader most difficult," the Matin said. "He cannot find a remedy for economic distress except by close and generous solidarity with other countries.

"The British dominions have their own problems. They will defend their own interests and will demand that England refuse to ratify the Geneva protocol (providing a basis for international limitation of armaments) which looks bad for international solidarity."

We are prepared to examine and fit your eyes thoroughly and accurately in accordance with the latest developments of modern science.

If you do not need glasses, we will tell you.

F. W. Laufer, INC.
OPTOMETRISTS OPTICIANS
487 Fourteenth St.—Phone Oakland 4010

Probe Ordered of Submarine Grounding

HONOLULU, Oct. 30.—A naval investigating board today started an inquiry into the grounding of the submarine R1 on a submerged reef off Barbers Point, several miles from the entrance to Pearl Harbor. The crew of fourteen were saved by tugboats. The submarine was returning from a practice cruise to Kauai.

1000 Pupils Treated Against Diphtheria

RICHMOND, Oct. 30.—Immunization of 1000 schol children in Contra Costa county against diphtheria has been completed since September 1, according to County Health Officer Dr. C. R. Blake. More than 225 pupils in the Brentwood, Bryon and Excelsior districts were treated yesterday. The treatment is to be given to all school children in the county.

PIGGLY-WIGGLY
All Over the World

We are featuring at all East Bay Piggly Wiggly Stores for Friday

Octagon Soap

ACCO SOAP OCTAGON FOR ALL USES

Per bar . 5½c

Limit 10

The world dances to Victrola because Victor dance records are latest and best

Today the dance music enthusiast goes from the favorite dance floor to the Victrola at home and enjoys the same up-to-the-minute music in either place. The dispatch with which Victor Records of the latest dance hits are issued makes this possible and accounts for the preference given them by those who know big dance orchestras as a matter of course and recognize unusual dance music when they hear it. If it isn't on a Victor Record it isn't a big hit.

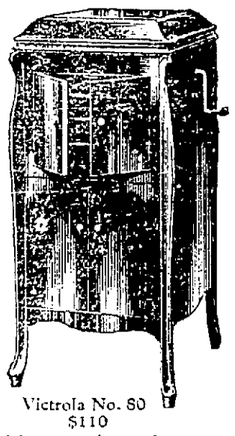
Victrola No. 80
$110
Mahogany, oak or walnut

Victrola No. 215
$150
Mahogany, oak or walnut
Victrola No. S 215 (Special), $160
Specially designed to accommodate any radio receiving set

Victrola No. 400
Mahogany, $250; electric, $290
Victrola No. S 400 (Special)
Mahogany, $265; electric, $305
Specially designed to accommodate any radio receiving set

There is but one Victrola and that is made by the Victor Company—look for these Victor trademarks.

Out tomorrow
New Victor Records

Red Seal Records

		Number	DOUBLE-FACED List Price
Adoration (Borowski) *Violin Solo* / Romance (d'Ambrosio) *Violin Solo*	Renée Chemet / Renée Chemet	6473	$2.00
In the hands of a great artist the violin is the veritable servant of beauty—and how Chemet makes it speak! Both numbers are slow and of highly emotional character.			
Memory Lane (de Sylva-Spier-Conrad) / Mah Lindy Lou (Lily Strickland)	Amelita Galli-Curci / Amelita Galli-Curci	1047	1.50
The tender "Memory Lane" with its swinging waltz-rhythm; and the quaint "Lindy Lou" in American Negro dialect, with a bright celesta and a banjo-like accompaniment which give an unusual background to the lovely voice.			
Goin' Home (Words by William Arms Fisher) / Follow Me (Fields-Gay-R. Nathaniel Dett)	Reinald Werrenrath / Reinald Werrenrath	6472	2.00
"Spirituals" of modern derivation—the first based on the slow movement from Dvorak's "New World Symphony"; the other, highly dramatic in style, by a prominent American Negro composer.			

Melodious Instrumental

Coppélia Ballet—Entr'acte and Waltz / Naila Ballet—Intermezzo	Victor Symphony Orchestra	19435	.75
Waltzes from Leo Delibes' great ballets—immortal masterpieces of music written for the dance. Both have delicate, gossamer-like melody with a smooth pour of counter-melody underneath.			

Light Vocal Selections

Tea for Two (from "No, No, Nanette") / I Want to Be Happy (from "No, No, Nanette")	Helen Clark-Lewis James	19463	.75
Tuneful numbers which are big duet successes. The first in its original form for the voices and orchestra; the second with some interesting orchestral effects.			
Bring Back Those Rock-a-Bye Baby Days / My Best Girl	Georgie Price / Georgie Price	19465	.75
Fox trot songs by this famous comedian, with orchestral accompaniments which make them as agreeable to dance as to listen to.			

Recitations

Proud Father *and* Dirty Hands / The Man to Be *and* Compensation	Edgar Guest / Edgar Guest	45454	1.00
Simple and familiar rhymes of American domestic life. The poet, perhaps the most prominent figure in the American literature of today, "speaks his own pieces."			

Dance Records

Sweet Little You—Fox Trot / If I Stay Away Too Long from Carolina—Fox Trot	Henry Halstead and His Orch. / Art Hickman's Orchestra	19406	.75
Fox trots from Pacific Coast organizations of immeasurably more than coast repute. The first soft-toned with brisk tempo; the second in moderate tempo with strongly marked rhythms.			
Go Your Way and I'll Go Mine—Fox Trot / Oh Peter—Fox Trot	Glenn Oswald's Serenaders	19410	.75
These records adapt themselves perfectly to the "Collegiate" and similar dances, but may be used always for the standard fox trot.			
Rose-Marie—Fox Trot (from "Rose-Marie") / My Road—Fox Trot (from "Be Yourself")	Paul Whiteman and His Orchestra	19461	.75
Two tempting fox trots, done in Whiteman's brightest, snappiest and latest style; new, different effects, but the familiar perfection of time and rhythm.			

TRADE MARK
"HIS MASTER'S VOICE"
Victrola
Victor Talking Machine Company, Camden, N.J.
Victor Talking Machine Co. of Canada, Ltd., Montreal.

A Special Purchase Sale of

COATS

$69.50

Because of this special purchase we are able to offer these luxurious garments at a figure far below their obvious value. There are plain and fur trimmed models of Suede finish or pile fabrics—man-made, man-tailored—and each distinctly individual. The most fashionable colors and furs are represented.

On account of their remarkable value these coats will sell quickly. An early selection is advisable.

Roos Bros.
Six-Store Buying Power

The place to shop for real values

Capwells

Buy good merchandise at low prices here

BARGAIN BASEMENT

Month-End Sales

Choice of 60 Dresses and 20 Coats at $6.95

Just about half of their regular prices but because they are broken lines and the sizes range from 36 to 42 only, we are closing them out of stock at a fractional price.
The materials are silk, Canton crepes, filette and sports stripes.
This is your opportunity and that you may not miss it come early.

Men's Union Suits

$1.79 A broken line of the good "Augusta" brand in a clearance at this great underpricing. Gray and ecru. $1.79

Men's Balbriggan Shirts and Drawers 48c Garment

Not all sizes in the lot. A stock clearance.

MEN'S NAINSOOK UNION SUITS—A clearance of broken lines at 49c.

Men's Rayon Socks

3 pairs for..... $1.00

In black and colors. At this price because of slight imperfections in weave.

Men's Corduroy Pants

$2.95

A clearance of these good corduroys at this underpricing. Not a complete line.

Men's Good Shirts 98c

Percales and Striped Madras
A clean-up of odd lots and broken lines. A remarkable opportunity.

Bates' Colored Damask 98c Yard

Special Purchase of Mill-Ends
58-inch width. In red and white and blue and white checks and floral patterns.

Fancy Outing Flannels, 27c Yard

Heavy, fleecy quality for nightgowns, pajamas and children's wear. Width 36 inches.

Fish Net Panel, $1.39 Each

Length 2½ yards. Finished with pretty fringe. A great bargain.

Women's Full Fashioned Silk Hosiery $1.29 Pair

Perfect hosiery reduced because of broken sizes. Full fashioned, lisle top and sole. Colors, cordovan, log cabin, beige and black, but not all sizes in each color.

Children's Fleeced Union Suits $1

Of fine ribbed cotton with Dutch neck, elbow sleeves and ankle length. Made with drop seat. Sizes 8, 10, 12, 14 and 16.

Children's Knit Underwear . . Garment 50c

Less Than Half for a Clearance
Odds and ends in fleeced and wool mixed garments. Here is a wonderful opportunity for you.

Children's Socks and STOCKINGS 10c Pair

A clearance from stock of broken lines and sizes. In white and colors. Some of cotton and wool, others of mercerized lisle and cotton.

100 Trimmed and Sport Hats

in the Month-End Sales at

$3.95

Satins, Velvets, Velours and Felts
Becoming hats and super-values at this month-end price. Styles becoming to miss and matron.

A Clean-Up of Women's Batiste Underwear at 50c

Nightgowns
Bloomers
Step-ins and Chemises
In pink and white. Not all sizes. At this price for a quick clearance.

A 50c Budget

75 Garments in All
A month-end clean-up of aprons, white dimity blouses, crepe kimonos, plain and figured pongee and black blouses.
Odds and ends and broken sizes.

Long Brassieres 50c

Sizes 32 to 38. Hook in the back fasten with taped shoulder and rubber at bottom.

Non-Lacing Corsets . . . $1.50

With the long slenderizing hip. Non-lacing, wrap-around style of sturdy corseting fabric and elastic inset. Sizes 24 to 30.

Rubber Reducing Corsets $3.50

A very special price on these truly wonderful garments at so low a price. Made with long hips and four hose supporters.

REMNANTS Half Price

Friday is remnant day. Buy at half price short, usable lengths of

DRAPERIES WASH GOODS
DOMESTICS SILKS
and DRESS GOODS

Women's Cotton Vests 15c 15c

Fine ribbed cotton in low neck, sleeveless style. Sizes 36 to 44.

Women's Union Suits 69c

Not all sizes hence the fractional price Made with band top and reinforced crotch. Sizes 36 to 44.

Women's Sports Hose 39c

Fancy ribbed sports stockings. Not all sizes in each color. Of mercerized lisle in black, cordovan, Indian and tan.

Boys' Good Blouses, 79c

Not a great number of them but very wonderful values at their month-end clearance price. Of percales and ginghams. These are broken lines marked for a quick clearance.

Capwells

Month-End Sales

Big Doings Among the Draperies and Rugs

600 Yards of $1.00 Fish Nets for 74c YARD
A special month-end offering of ecru colored fish nets in pretty allover and scattered designs.

60c Colored Dot Marquisette at 39c YARD
A limited quantity with rose or blue dots. Come early to share in this saving.

65c White Marquisette for 49c YARD
Very attractive with rose or blue dots and ruffled on one side. A popular curtain fabric.

45-inch Rayon Sunfast for $1.35 YARD
Some of these formerly sold for nearly double this price. In solid colors and two-tone effects that are pretty for the living room or dining room. Values in the lot from $1.95 to $2.65 yard.

Ruffled Curtains, $2.45 Pair
A good quality of marquisette with rose or blue dots. Formerly $3.85 pair.

(Third Floor)

A Great Item

Brimful of Christmas Suggestions!

Imported India Prints

Half Price

These beautiful artistic prints that give atmosphere to a room when used for window drapes, table drapes, wall pieces or couch covers now come to you at half price month-end day. Nothing could make a lovelier Christmas gift.

Regular $1.25 Covers for.....63c
Regular $5.00 Covers for.....$2.50
Regular $7.50 Covers for.....$3.75
Regular $10 Covers for.....$5.00
Regular $12 Covers for.....$6.00
Regular $30 Covers for.....$15

Friday Is the Day to Buy Rugs

Broken Lines to Be Closed Out at Astounding Price Reductions

Mottled Axminster Runners
Just six of them, size 27 in. x 9 ft. Regularly $10, for..... $6.35

36 Axminster Rugs
IN ODD SIZES; range from 50 to 60 inches; extra special at..... $4.35

18x36 Mats, $1.95; regular $2.95

Wool and Fibre Rugs Reduced
A limited number of wool and fiber rugs in sizes from 4.6x7.6 to 9x12; slightly imperfect in weave; will be closed out at prices ranging from $7.95 to $13.95 each.

Heavy Quality Grass Rugs on Sale
A chance to save on some heavy quality grass rugs. Not a great number, so come early.

Size 6x9, regularly $12.50 for $8.95
Size 8x10, regularly $15, for $10.85
Size 9x12; regularly $20, for.....$14.95
Size 6x10; regularly $17.50, $11.95
Size 9x12; regularly $17.50, $11.95

(Third Floor, Capwells)

Odd Lamp Stands and Shades

Half Price

We have collected a number of odd lamp stands and shades in our drapery section and have marked them at half price for clearance.

Silk Shades Half Price at $1.95, $3.95 AND UP

Lamp Stands
Regularly $21.75 for $10.88
Regularly $40 for $20.00

(Drapery Section—Third Floor)

Solid Mahogany Tabourettes $6.50 Each

Choice of three styles. A splendid Christmas gift.

Month-End Sale of Used Sewing Machines

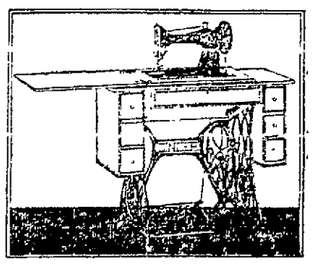

Floor Models, Demonstrators and Turn-ins

During our Anniversary Sale we took in many machines in exchange for the Westinghouse Electric. These have been reconditioned and entered in the month-end sales at little prices.

A few good box top sewing machines at, each $5
Box top Singer Sewing Machines $10
FOUR DROPHEAD MACHINES on sale, each $12.50
7 SINGERS, like new $29.50
8 SINGER DROPHEADS, reconditioned and guaran'd $24.50
5 WHITE ROTARY MACHINES, like new $27.50, $24.50
5 PORTABLE ELECTRICS, each, $39.50

Sold the Easy Pay Way, $5 down and $5 Monthly

(Mezzanine Floor, Capwells)

Month-End Sale of USED PHONOGRAPHS

A splendid chance to get a phonograph practically as good as new at a greatly lessened price.

Used Victor Phonographs

Victor Upright models in mahogany and oak (price, new, $150), on sale at..... $119.50

One Victor model of American walnut on sale at..... $90

Used Sonora Phonographs

Marquette Console, mahogany (price, new, $125), together with 10 used phonograph records; all for..... $90

Pembrook Sonora, mahogany (price, new, $175), on sale at..... $145

Used Columbia Portable

One, oak finish table model (price, new, $50), on sale at $25.

Used Pathe Portable

Table machine (price, new, $50), on sale at $25.

Used Edison Phonographs

One Chalet, portable (price, new, $95), on sale at $40
One Sheraton, fumed oak (price, new, $200), on sale at.....$90
Three Sheraton models, mahogany (price, new, $200), for.....$109
One Hepplewhite, mahogany (price, new, $145), sale price.....$79

All the Above Phonographs May Be Bought the Capwell Easy Pay Way

(Third Floor, Capwells)

Bargains in Notions

Hair Nets, 2c Each

Broken lines and colors in double and single hair nets, both cap and fringe style.

DOUBLE SPOOL HOLDERS with assorted color cushion tops. Special 39c

SANI-SKIRTS—In pink or white. Special ..$1.00

RUBBER HOUSE APRONS—In small sizes and colors. Special 25c

SCISSORS AND GARDEN SHEARS — Special 48c

CHILDREN'S PAINTED HANGERS—One-half Regular Price.

(First Floor, Capwells)

Save on Toiletries

KRANK'S LEMON CREAM—Very much in demand; regularly $1.00, for 89c
PEPSODENT TOOTH PASTE—Special at 39c
MAVIS LEMON LOTION—Special 39c
WILLIAMS TALCUM—Regularly 25c, for.....19c
WOOL POWDER PUFFS—Regularly 25c—TWO FOR.....25c
WHISK BROOMS—Regularly 50c 39c
NAIL BRUSHES—Regularly 50c, for.....35c
HUGHES IDEAL HAIR BRUSHES—Regularly $1.50, for.....98c
RUBBER GLOVES—Special....98c
RUBBER APRONS—Special...47c

Combination Offer

MASCARA for the eyes, regularly 50c; BOURJOIS COMPACT, regularly 50c; LEONE POWDER, regularly, $1.00—ALL THREE FOR.....$2.00

(First Floor, Capwells)

MONTH-END SALES

A Great Event scheduled for tomorrow, Friday.

No telephone orders on sale merchandise.

Capwells

Month-End Candy Special
a Hallowe'en Box

1-lb. Hallowe'en pack—clever candies specially adapted to the Hallowe'en spirit. Pound..... **69c**

(First Floor, Capwells)

Special New York Purchase Sale of
Mattewan Velour Hats
for Month End

Regularly would be $10.00.

An exceedingly low price for such fine sports hats, in both large and small head sizes. Of standard Mattewan quality, in sand, wood, purple, gray, navy, black and brown. Special, $5.

$5

Satin and Metallic Hats

(Fashion's Newest Creations)

In this interesting sale group will be found street hats and dance hats—new satin models trimmed with gold, silver, lace, embroidery and novelty ornaments. Special, **$10.**

$10

(Second Floor, Capwells)

Underwear Fabrics

Regularly 50c yard.

Fine, dainty materials in orchid, tangerine, peach, light blue, white and pink. Very special, yard..... 28c

(First Floor, Capwells.)

Striped Satine

For Underwear

This material is much in demand this season for undergarments. At this price it will go fast. Yard..... 48c

(First Floor, Capwells.)

A Timely Special in
Girls' Raincapes

$1.00 Each

Think of it! Rubberized rain capes with hoods, in sizes 6 to 14 years, for this low sale price! Just 60 of them, in red or navy, lined with plaid material and rubberized to keep out rain. Don't delay longer. Buy NOW for the rainy weather.

Panty Dresses, $1

A clean-up of dresses from stock. In ages 2 to 6 years, in panty style and others without panties.

Creepers and Rompers, $1

Creepers of pretty crepes in sizes 1 to 3. Rompers of chambrays. In sizes 2 to 4 years. See these.

15 Dozen Kute-Kuts for Kiddies

Every mother is familiar with these cunningly styled play garments for children. In blue or black, and unusual values at $1.00 each. Come in sizes 1 to 8. **$1.00**

Infants' Bootees

Adorable little hand-made bootees in a good assortment of patterns, trimmed in pink or blue. Special, pair... 50c

Infants' Shoes

These little soft soled shoes in sizes 0 to 1 are sure to please you. Come in black and tan. Special..... 3 Prs. $1

(Second Floor, Capwells.)

Neckwear Sale, 50c

Clearance of vestees, collars and sets of net, Venise type lace, pique or organdy. Slightly soiled or mussed. Regularly $1 to $2.50.

Neckwear Special $1.95

Vestees of fancy broadcloth, sets of lace and embroidery, and net guimpes with lace edges for dress or sports wear. Reg. $2.25 to $2.75.

(First Floor, Capwells)

Novelty Jewelry Marked ½ Off

Broken lines and odd pieces of beads, bracelets, cuff links, enamel and stone set bar pins, earrings, novelty stone set combs.

Novelty Beads Special, 79c

Graduated and uniform beads 27 to 54 inches long in topaz, amethyst, green, sapphire, red, white and combination colors. Special.

(First Floor, Capwells)

Sale Art Needlework Suitable for Gifts

Morning Frocks $1.29

Women's house dresses of high grade, fast color materials, all made up and stamped in most attractive designs for embroidering. Some friend will appreciate one of these as a gift. In tangerine, green, brown, lavender or blue.

Broken Line of stamped articles., Special, each..... 23¢

Broken line of stamped articles. Special, each..... 89¢

Hand-embroidered models, marked ½ Price.

Simple Simon Nursery Sets, stamped for embroidering. Spread, $1.06; Scarf, 19c; Pillow, 89c.

(Third Floor, Capwells)

288 CHAMBRAY DRESSES. Women's dresses in coral, green, brown fast colors. Neatly stamped for embroidering. Special, each..... $1.19

LUNCH SETS. 36-inch cloth with unbleached muslin center and fast color borders, and 4 napkins to match. Special, set..... $1.39

SCARF AND PINCUSHION SET. Stamped to match. 2 designs from which to choose. Special, set..... 75¢

GIFT APRONS. Special aprons, stamped on fast color material in blue, rose or gold. Special..... 69¢

GIFT DOILIES. 15-inch doilies stamped on Indian Head. Easy to make and effective as gifts. 8 for..... $1

GIRLS' DRESSES. Broken line of made-up frocks in ages 1 to 12. Of assorted materials and stamped. 2 for..... $1

Two Great Coat Sales
New Garments Just Arrived from New York

89 Sports Coats

$33 Each

Would be regularly $49.

We wired our New York office for some exceptional value coats for this particular event, and they have responded by sending these garments which are now being shown for the first time. This group includes just 89 Sports Coats showing a wealth of smartness in every line, and also some of rich suede fabrics, with fur trimmings. All in the newest colorings, and really worth much more.

(Second Floor, Capwells)

50 Dress Coats

$57 Each

Would be regularly $69.50 to $89.50

The regular prices of these beautiful garments show you at once where they belong in the classification of quality and value. The latest of fashions are represented, as well as the season's new fabrics, and they are trimmed with squirrel, marmink, wolf, muskrat and Hudson seal. You will be ready for winter festivities with one of these coats in your wardrobe. See our window displays.

(Second Floor, Capwells)

REMNANTS—½ Price

This popular group of items is eagerly awaited by many East Bay women—clever seamstresses save many dollars here.

Wash Goods

Plain voiles, printed voiles, fancy crepes, ratine, gingham, Devonshire cloth, suitings, white goods and outing flannels. Marked half price.

Domestics

A group including table damask lengths, crash, muslin, nainsook, sheeting and many other household needs. Numerous bargains, marked half price.

Silks, Woolens, Linings

These lengths are all very usable. There are black and colored silks, rayon fabrics, woolens, sateens and other linings. Marked half price.

Ribbon Remnants

Including wide and narrow ribbons in many colors. Marked half price.

(First Floor, Capwells)

LaVelle and R. & G.
Corsets $3.45

Three styles — low bust, part elastic top and all elastic top, with medium length skirt. Of good brocade material. Broken sizes.

Treo and R. & G. Girdles, $3.95

Regularly $5 and $6.

14-inch girdles of pink brocade and surgical elastic. Sizes 25 to 35. Fine, light weight garments, very specially priced.

Corsetalls $2.45 and $3.45

Of pink brocade and striped batiste, with elastic sections. Have four supporters. Sizes 32 to 42.

Brassieres ½ Price

Broken sizes and lines of Gossard, Dorothy Bickum, Nature's Rival and other fine brassieres. Don't miss these.

Kotex Special

Box of 12, **59c**, or 3 boxes of 12 each for **$1.69.**

(Second Floor, Capwells.)

2000 Yards Novelty Ribbons Yard, 15c

Choice ribbons for Christmas fancy work—plisses, plaids, stripes and gros grains.

ASSORTED RIBBONS. Plain or fancy, in 2- to 6-inch widths. Special, yard..... 48¢

DRESDEN RIBBONS. 4- and 5-inch widths, and in assorted color combinations. Special, yard..... 19¢

(First Floor, Capwells)

MEN!
Shirt Clearance $2.45

Broken sizes of shirts being cleared out to make room for holiday stocks. Of stripe materials and woven stripe Madras, with starch collars to match. Special.

Men's Rayon Socks 3 for $1.00

These lustrous, good looking socks come in black and colors; broken sizes.

Men's Golf Hose $1.69

Men's imported wool golf hose in attractive sports colorings. Very specially priced.

Men's Pajamas $1.55

Limited quantity flannelette pajamas in broken sizes. Warm, soft and full cut. Much reduced for Month End.

Men's Soisette Union Suits 95c

Broken sizes of athletic style union suits, full cut and well made. A reduced price.

Slip-on Sweaters $2.95

Men's novelty wool sweaters in a fine assortment of stripes and plain colors. A sweater for every man, at a very low price, too.

(First Floor, Capwells)

Women's Full-fashioned
Silk Hose $1.39

A clearence of broken lines of Onyx brand silk hose. All sizes, in black and a good assortment of colors as well. Very special.

Women's Wool-mixed Hose, $1.00

Clean-up of odds and ends of sports hose in black and heather mixtures. Special.

Children's Socks 3 Prs. $1

Lisle ½- and ¾-length socks in broken lines, but all sizes in the lot. Very specially priced.

INFANTS' SILK HOSE. In pink or sky, sizes 4 to 5½. A broken line reduced for clearance regardless of former price. Pair **45c.**

CHILDREN'S SILK SOCKS ½- and ¾-length socks. Not sizes in all colors, but a huge lot at, pair, **50c.**

(First Floor, Capwells.)

Lace Flouncings Yard, $1.00

Colored and metal lace flouncings on white and black backgrounds. Also 6- to 9-inch bands.

Braid Trimmings. In lovely combinations in insertion and edge effects for dresses. ½- to 1-inch widths. Reg. 25c to 35c. Special, yd., **15c**; reg. 50c to 75c, special, yd., **25c.**

Remnants. Of georgette, lace, allover, trimmings, etc. Marked ¼ to ½ off.

(First Floor, Capwells)

Women's Fine Silk-Top
Union Suits, $2.29

Wonderful values in these dainty silk-top suits in bodice top, knee-length style. Broken lines. Very specially priced. Hurry!

Women's Wool-Mixed Union Suits, $2.79

Broken lines of Merode and Globe brand union suits in low neck, sleeveless or Dutch neck elbow-sleeve styles, knee-length. In both regular and extra sizes. Special.

Knit Bloomers, 79c

Women's "Lawrence" brand knit bloomers, in pink or white. A broken line. Very special.

Children's Vests, 79c

Merode brand cotton vests in Dutch neck or long sleeve style. Not all sizes, but a good assortment. Also children's pants.

(Second Floor, Capwells.)

Damask Table Cloths

Regularly $1.50.

50-inch round scalloped cloths, or square hemstitched ones. These offer a chance to save much money. Special, ea **88c**

(First Floor, Capwells)

Linen Table Cloths

Regularly $5.00.

66 x 66-inch, all linen damask cloths bordered all around in lovely floral patterns. Beautiful for Christmas gifts. **$3.95**

(First Floor, Capwells)

Dainty Dimity
Overblouses $1.65

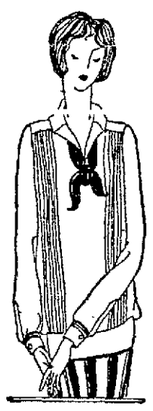

Smart little tailored styles in white or tan blouses with Tuxedo, club or Peter Pan collars and long sleeves with turn-back cuffs. Fine for wear with suit or sweater. Very special.

Paul Jones Middies, 95c

Give "her" one of these for school wear. All white or white with blue collars, with or without braid trim, and with long or short sleeves. Sizes 16, 18, 20.

Coat Sweaters $7.95

Fine sweaters of brushed mohair in solid colors or with stripe trim. Several popular styles and many wanted colors. Very special.

Cricket Sweaters $2.95

Wool slip-on sweaters in plain or brushed effects, with V necks and long sleeves. Just right for school or outing wear. Special.

Wash Dresses, Very Special

Broken line of Wash Frocks of French voile, Normandy voile or Indianhead, with hand-drawn work and lace trimming. One of these would make a Christmas gift for wife or mother, and think how inexpensive! **$2.95**

Slip-over Aprons, 95c

A limited number of aprons of Kilkearny gingham and plain chambray cleverly styled. Also broken sizes of black soisette and blue chambray uniforms. Special.

Nurses' Aprons 69c

White aprons of excellent materials, gathered full on waist band, and with pockets. Specially priced for Month End.

(Second Floor, Capwells)

"Wear Right" Gloves 2 pairs $1

Imported chamoisuede gloves with two clasps at wrist and with fancy embroidered backs. Special for Month End.

Chamoisuede Gloves Pair, $1.00

Imported chamoisuede gloves with fancy flare cuffs. Very stylish and new, and regularly $2.25. Special.

350 Umbrellas Special, $1.00 each

Just in time for the rainy season! Don't be without an umbrella. Regular $1.65 quality women's umbrellas of American gloria, with paragon frames. Good assortment of handles.

(First Floor, Capwells)

Underarm Bags Special, $3.98

Large size bags in novelty check moleskin with brown, black and tan corners. Some with cord and tassel, and inside frame.

Fitted Underarm Vanity Box, $2.95

Vanity boxes of moleskin, with neat moire lining. These are very good looking, stylish, and exceptional in value. A fine Christmas gift.

Bead and Silk Bags Marked ½ Off

A broken line of these beautiful handbags which offer a wonderful opportunity to buy Christmas gifts. They are sure to please mother, wife or daughter, and the expense is low for the quality you get.

(First Floor, Capwells)

Rich Satin Crepe Yard, $2.95

40-inch lustrous satin crepe in black only. Of heavy, fine weave, and regularly $4.00 a yard. Don't miss this tomorrow.

(First Floor, Capwells.)

Women's 'Kerchiefs 38c

Novelty linen handkerchiefs in solid colors, effectively embroidered. Also some prints in dainty designs. Reg. 50c to 65c.

(First Floor, Capwells.)

Underwear at Reduced Prices

Women's Outing Flannel Nightgowns, $1.00

Soft, warm gowns which will take away the terror of chilly nights. In pink or blue stripes. A worth-while value, specially priced.

Bloomers for $1.00

Women's cotton broadcloth or sateen bloomers in flesh, peach, orchid and white. These are very low priced for Month End.

Princess Slips, $1.00

Striped satine Princess slips in black, tan or brown are unusual at this price. Don't fail to get one, and save money.

Boudoir Caps, $1.29

(for Christmas Gifts)

These are priced at about half their original value, and are exceedingly dainty and delicate in their boudoir tints, trimmed with lace, net and ribbons. Seize your opportunity here.

(Second Floor, Capwells)

LONG WAIT AHEAD FOR REBATE HERE ON INCOME TAXES

Test Suit From California Will Be Fought to the Highest Court.

By LEO A. McCLATCHY.

WASHINGTON, Oct. 30.—Californians anticipating a refund on income taxes, as a result of Attorney General Stone's interpretation of that state's community property law, appear to be slated for a long wait. The state so far as the treasury department is concerned, will have to run the gauntlet of the United States supreme Court before any final adjudication is made.

Stone's opinion held that under the California community property law, the federal government has the right to assess inheritance taxes only against 50 per cent of an estate. The internal revenue bureau has been assessing and collecting such taxes on a 100 per cent valuation. Refunds now will be in order.

TEST SUIT AWAITED.

The attorney general's ruling, however, did not indicate whether the government also has erred in refusing to permit husband and wife in California to file separate income tax returns, each accounting for one-half the couple's income, and thus avoiding the higher taxes assessed against incomes above certain specified amounts. It is this question upon which the largest amount of money is involved. If the government be required to refund both on inheritance and income taxes, the total would approximate $130,000,000.

While the treasury department has declined to make public the opinion received from Stone, he is understood to have recommended against making any refund on income taxes at this time, taking the view that the ruling of the United States District Court and the circuit court of appeals, upon which his opinion was based, dealt only with the question of inheritance taxes. He is reported to have suggested that separate court proceedings first should be instigated by California taxpayers to get a specific ruling on the income tax question alone.

MUST WAIT YEAR.

This procedure would involve the filing of a federal court suit by an individual taxpayer, or a group of taxpayers, contending that the federal government is required to recognize the California community property law, and that in refusing to give such recognition, it has assessed and collected excess income taxes.

Whatever the verdict in the district court, the suit would be carried on to the supreme court, through the circuit court of appeals. Thus, it might be another year or so before final determination. Californians who have argued the question before Secretary Mellon and Attorney General Stone, including Senator Samuel M. Shortridge, who initiated the campaign here, have contended that if the government is obligated to recognize the state law when assessing inheritance taxes, it would naturally follow that the same recognition must be given in essessing income taxes.

The ruling which Stone and his predecessor, Attorney General Daugherty, gave against the government on inheritance taxes, was based upon the fact that husband and wife, under the California law, comes into one-half the estate, not as an heir, but as an actual owner. In other words, the husband can will only one-half the community property because the other half does not belong to him; it belongs to his wife.

EASTBAY HIKES and HIKERS

—BY—

PROF. J. WALKER

"Clouds Rest," the grim, helmeted Captain of the immediate Sierras, sloping gradually from its base at the bed of Te-na-ya Creek, to its summit six thousand feet above the floor of the Yosemite Valley, is one of the most majestic of all the beautiful peaks of the region. From its lofty summit one's view of the surrounding country is only limited by the range of one's vision. From here one may look out over a chaotic massing of noble mountains, over cone-shaped and castle-shaped peaks of every shade of blue and gray and purple, and down enormous gorges that are fiery green in the sun at the top and black as black velvet in the dark at the bottom, with here and there a streak of foamy white showing to mark the course of some stream on its way to the sea."

—Herbert Earl Wilson.

Contra Costa Hills Club

A hike to Orinda will be taken by the members of the Contra Costa Hills club next Sunday. Meet at the end of Euclid avenue car line (Cragmont) at 9 a. m. Walk via ridge trail to Grizzly peak, thence through Tovon canyon to Lake Orinda. Have lunch and return via Pierce's spring to Claremont. Distance, 12 miles. San Francisco members take 8 a. m. Key Route boat and Berkeley train to University and Shattuck avenues. Dolly Reynolds and Laura Campbell are the leaders.

Berkeley Hiking Club

An over-night trip to Round Top, back of Oakland, will be the hike of the Berkeley Hiking club next Saturday and Sunday. Meet at the end of Ashby car line at 3:30 Saturday afternoon. Bring blankets and food for three meals. Hike via Claremont canyon and Skyline trail to Auto Camp at foot of Round Top. Camp over night. View sunrise from Round Top. Return under direction of leader, George Smulsin. Hikers leaving Sunday meet at 9 a. m. at end of Ashby car line, Berkeley. Leader, Douglas Beasley. There will be election of officers.

Romany Club

The annual Hallowe'en party of the Romany club will be held Saturday night at the Y. W. C. A. The affair will be impromptu and members and friends are urged to come in costume. Supper will be served.

Sierra Club

Steep Ravine will be visited by the members of the Sierra Club next Sunday. Take the 8:15 a. m. Sausalito boat and train to Mill Valley. Walk via Pipe Line trail, Rattlesnake camp and Alpine trail to Steep Ravine. Distance, 14 miles. Elevation, 1700 feet. Fare, round trip to Mill Valley from San Francisco, 48 cents. Leaders: Will K. Webber and Mildred LeConte Webber.

Sierra club members will hold a Hallowe'en dance at the Western Arts club, Vallejo and Jackson streets, San Francisco, tomorrow night. From the Ferry take Union Street car to Taylor street. Walk two blocks to Vallejo and Taylor. Washington-Jackson, also Sacramento, car lines are within a few blocks. The committee in charge includes: Leah Hopkins, Harold Braunton and Myrtle Taylor.

30-Ton Boulder Halts "Overland Limited"

RENO, Nev., Oct. 30.—A 30-ton boulder delayed the eastbound Overland Limited, crack Southern Pacific train, for two hours last night in the High Sierras. Loosened by the heavy rains and snows, the boulder rolled onto the track and was only dislodged after a wrecking train was brought to the scene.

A dismounted automobile engine has been utilized to groove and cut ice on a big pond in the east.

STATE AID URGED OF SONOMA HOME

SANTA ROSA, Oct. 30.—A big saving to counties of the state will be made if the next Legislature approves the plan now being urged by him for the support of inmates of the Sonoma State Home, John Plover, probation officer, claims.

Plover has written to officials of every county in the state urging that the present law be changed to relieve counties from the necessity of paying $20 a month for each inmate from the respective counties.

An amendment to the present law will be urged when the lawmakers convene at Sacramento. Under the plan as proposed Sonoma county would save $14,000 annually.

Plover insists that the problem of caring for the mentally deficient is a state problem and therefore the state, as a whole, should pay the bill.

The Sonoma State Home at Eldridge, is the only institution of its kind in California.

Santa Rosa Starts War on Bootleg

SANTA ROSA, Oct. 30.—Announcing his intention to continue raids here until open bootlegging is a thing of the past, Chief of Police Mathews' dry squad today swooped down on nine drink parlors. In every instance rum was dumped before the raiders had an opportunity to collect evidence, the officials stated. No arrests were made. Under cover agents are understood to be working in the city to carry out an unrelentless war on the bootleggers.

U.S. GETS RID OF BILLION ACRES

WASHINGTON, Oct. 30.—Public lands disposed of in the fiscal year by the government amount to 1,048,278,220 acres, or more than 40 per cent of the entire land surface of the country exclusive of Alaska and other territorial possessions. The remaining unappropriated and unreserved public land amounts to 186,604,733 acres.

Figures made public today by the Interior Department's general land office disclosed that the largest amount of land disposed of went into homestead entries, commuted entries and sales to the general public, the figures reaching 523,968,514 acres. Railroad and wagon road grants aggregated 161,539,168 acres, and education and other grants to State governments totalled 137,668,490 acres. Included in the rest of the total disposals were grants to war veterans and Indians, and under timber, swamp and desert laws.

San Benito Will Have Fruit Conclave

HOLLISTER, Oct. 30.—The Farm Bureau directors of the thirty odd centers in San Benito county met here yesterday, and decided to hold a fruit growers' convention here December 20, when several state authorities on commercial fruit growing will address the orchardists. Henry Waldemar, W. J. Tocher and Bryan Jensen were selected as a committee to arrange the convention. The centers have been informed that Ralph P. Merritt, head of the Raisin Growers' association, will be the principal speaker of the day, on the subject of "Cooperative Marketing."

Feather River as Road Route Urged

SACRAMENTO, Oct. 30.—Alteration of state highway requirements, so that the Oroville-Quincy lateral road may be routed through the Feather River canyon, in place of being constructed as a ridge route, is urged by W. A. Beard, president of the Sacramento Valley Development Association, in a letter asking Senator A. H. Breed of Oakland, member of the highway committee of nine, to make such a recommendation.

A canyon route could be kept open for a longer period during the snow season than one over the ridge route, Beard cites. He declares that the narrower highway necessitated for a canyon route would be more than offset by the longer travel and the scenic attractions.

Goldman's
"THE HOUSE OF VALUES"
Fourteenth and Washington Streets Opposite the City Hall

Month End Sale

TODAY AND FRIDAY

Hundreds of garments—smart new Fall styles from our regular stocks—drastically price-reduced for this big two-day event. No refunds or exchanges.

200 Fur-Trimmed Coats

—and others with self collars—specially priced for Month-End

$25

Cleverly styled Winter Coats for dress and sports wear, taken from our regular stocks for the Month-end Sale. New coatings in the wanted colors—misses' and women's sizes. Some with both collar and cuffs of fur.

Higher-Priced Dresses Take Large Reductions

For the Month-end Sale

$18

When you see these dresses of Bengaline, Crepe-back Satin, Georgette and Charmeen, we won't have to emphasize the pricing. A glance will tell you that they are most unusual values. Models for street, afternoon and evening wear.

100 Clever Winter Hats --- $3.95

Dress, business and sports models in newest modes and most wanted colors, at a fraction of the real values—$3.95, today and Friday only.

Wool Skirts $5.95 — Novelty wool Separate Skirts in the newest Fall styles for the two days — $5.95.

Broadcloth Blouses $1.85 — Smart tailored styles in all white, and in white with dainty colored stripes.

Jersey Petticoats $2.45 — Heavy Jersey Silk Petticoats, plain tailored and fancy, in good assortment of colors

Silk Hosiery $1.65 — Full fashioned Chiffon Silk Hose in full line of colors for the two days, $1.65

MUSIC IS A NECESSITY

This Victrola is only $110 with 5 albums. Terms.

What playmates for your children?

VICTROLA'S famous dog "Vic" is a suitable companion for your children.

The great Victor catalog which he represents is crammed with joyous, wholesome music.

Here at Sherman, Clay & Co. are salespeople who know that Victor dog's catalog from cover to cover.

Sherman Clay & Co.

Fourteenth and Clay Streets, Oakland
Kearny and Sutter Sts., San Francisco

4 out of every 5

Those are the odds you fight in the battle against Pyorrhea. Four out of every five over 40—as well as thousands younger, too—are afflicted with this sinister disease. Will you be a victim?

Protect your gums and save your teeth

Just as a ship needs the closest attention under the water-line, so do your teeth under the gum-line. If the gums shrink, serious dangers result.

The teeth are loosened. They are exposed to tooth-base decay. The gums themselves become tender and bleed easily. They form sacs which become the doorways of organic disease for the whole system. They often disfigure the mouth as they recede.

If used in time and used consistently, Forhan's For the Gums will prevent Pyorrhea or check its progress. Forhan's is safe, efficient and pleasant-tasting. It preserves gum health, corrects tender gum spots, hardens gum tissues so they will offer proper support to the teeth, and keeps your mouth fresh and healthy.

Forhan's is more than a tooth paste; it checks Pyorrhea. Thousands have found it beneficial for years. For your own sake ask for and get Forhan's For the Gums. At all druggists, 35c and 60c in tubes.

Formula of R. J. Forhan, D. D. S.
Forhan Company, New York

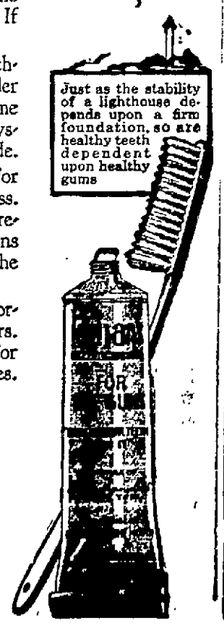

Forhan's
FOR THE GUMS
More than a tooth paste—it checks Pyorrhea

S. & G. UPSTAIRS CLOTHES SHOP

OVERCOATS

The Highest Grade Overcoats in America So Priced That the Eyes of All Oakland Are Focused on Them

We know of no other way to attract men to this Upstairs Store than to give them Overcoat Values so outstanding as to cause comment.

We could not retain the wonderfully large men's patronage we enjoy nor have them recommend this Store to their thousands of friends unless the S. & G. Styles and Quality were the best.

Ninety per cent of our patrons today are men who have either bought here before or have been sent here by their friends who wear S. & G. Clothes.

$35 O'COATS $25
$40 O'COATS $30
$45 O'COATS $35

These values are made possible by our Low Upstairs Rent and small overhead expense.

Free pressing at any time on all clothes bought here

S&G Up Stairs Clothes Shop

12th and Broadway *Entire Second Floor*

MOTORBOAT AFIRE.

GLENCOE, Ill. — Three men jumped from a burning motorboat into Lake Michigan, swam to shore and then hurriedly departed for Chicago.

HOME FINANCING

TO BUY HOMES
TO BUILD HOMES
TO PAY OFF
PRESENT LOANS

If you wish to build or buy a home, let us help you finance it. We furnish money to be used for building homes according to the plans adopted by the borrower. We loan money for the purpose of buying homes or paying off existing loans.

By our plan you have 10 years to repay the loan, in monthly payments of $12.30 on each thousand dollars borrowed. Each payment reduces the amount of the loan and the interest.

All or part of a loan may be paid off at any time. For further details, call at our office, or send for our folder.

Guaranty
BUILDING & LOAN ASSOCIATION
1632 Franklin Street
(at Seventeenth)
Telephone Oakland 1133

LIVERMORE WILL HEAR CHANTERS

LIVERMORE, Oct. 30.—To raise funds to take the complete singing organization to the next Shrine convention, the Chanters of Aahmes Temple Shrine, Oakland, will give the first of a series of traveling concerts here, appearing at the Livermore theater November 7 under arrangements made by Tom Norris.

Under the direction of Robert Lloyd, the fifty singers are arranging a special program which will include solo nembers.

As soloist for the local concert the chanters will bring Mrs Cyrus A. Anderson, contralto, formerly of Chicago. She is a graduate of the American Conservatory of Music there, and was soloist for the Chicago Women's Club Chorus.

Mrs. Anderson was the soloist also for Mohammed Temple of the Mystic Shrine at Peoria, Ill. This summer she was a member of the San Francisco master class of Lazar Samiloff.

The chanteers have as their accompanist Bessie Beaty Roland, accompanist for the Orpheus Male Singing Club of Oakland. She will be at once known by radio fans, and many have heard her organ playing at the Oakland First Methodist church, where she is the organist and director of the choir.

Mrs. Anderson's numbers will be for her first group: Aria, "My Heart at Thy Sweet Voice" (Samson and Delilah), Saint Saens; (b) "My Lovely Celia," Giles Higgins.

And for her second group: (a) "Pirate Dreams," Charles Rueter; (b) "At Dawning," Cadman; (c) "Love Is a Merchant," Molly Carew.

Air Mail Forecast in Berlin 50 Years Ago

BERLIN, Oct. 30.—Writing in 1874 on the postal service between Europe and the United States, the postmaster general of Prussia said the ultimate solution of the problem would be found in a daily mail service by air across the Atlantic.

Girl, Fearful of Bandits, Shoots Drugstore Clerk

Miss Kai Watanabe, niece and employee of K. Watanabe, druggist of 388 Eighth street, took such precautions against bandits that she shot her fellow employee, S. Hirai, in the right leg.

Miss Watanabe had occasion to open the store safe, and in the fear that hold-up men might enter while the receptacle was unlocked, she held a revolver in one hand while she manipulated the safe with the other. The door in swinging open knock the revolver out of her hand to the floor, where it discharged. The bullet entered the leg of S. Hirai, prescription clerk, living at 603 Madison street. He was taken to the Oakland Central hospital, where it was said the wound was not serious.

Russia in Crucible, To Be Lecture Theme

BERKELEY, Oct. 30.—"Russia in the Crucible" will be the subject of a lecture to be given by Professor Alexander S. Kaun of the Slavic department of the University of California at 12:40 next Monday at the Commonwealth Club auditorium, 315 Sutter street, San Francisco.

Professor Kaun has made a detailed study of the Russian situation and is an authority on the new Russian imperial system. His lecture will be on the various phases of the rise and fall of the Communistic reign; the new Russian imperialism which led to the restoration of White Russia, Ukraine and Siberia, and a psychological portrait of Lenin. The lecture has been arranged under the auspices of the Associated Charities of San University of California extension division.

PLAYS PIANO ON FLOOD.

BRISTOL Eng.—An amusing incident of the heavy flood here was a music hall artist playing a piano that floated away on a raft formed by the floor of a wrecked house.

200 ROUND TABLE KNIGHTS CONVENE

SAN FRANCISCO, Oct. 30. — The first international convention of Loyal Knights of the Round Table opened this afternoon at Hotel Fairmont. Several hundred representatives of Round Tables from Oakland, Los Angeles, Eureka, Long Beach, Sacramento, Fresno, Stockton, San Jose and Santa Ana are in attendance, as well as knights from eastern and southern states.

The address of the president, Judge Jesse J. Dunn of Oakland, who is convalescing from a recent illness, was read this afternoon. This evening there will be a smoker and entertainment in charge of Oakland Round Table.

Tomorrow afternoon Dr. Virgil E. Dickson of Oakland will speak on "The Round Table and the Community." Creston H. Jensen of San Francisco will speak on "The Group Idea and the Luncheon Programs." At 7 p. m. there will be a banquet at the Fairmont.

At 10:30 Saturday, O. C. Parkinson of Stockton will speak on "The Extension of Your Table," followed by Dean Hamilton of Fresno, who will discuss "The World-wide Mission of Service Clubs." The convention closes at 1 p. m. with an automobile trip to the Eastbay district.

Picturesque Figure Held Near Death

SANTA ROSA, Oct. 30.—Pat Trembly, an inmate of the county poor farm here for more than 30 years, is dying. This was the announcement of physicians who yesterday amputated his leg following a gangrene infection. Pat, who has been a picturesque figure at the county institution, was at one time employed by the public works department at Petaluma. It was in 1894 that Trembly became ill, and being without relatives and money, became a county charge. He has never recovered from his affliction. He is 70 years old.

THEATER LAW CHANGE IS URGED

MOUNTAIN VIEW, Oct. 30.—A special meeting of the town trustees has been called for tomorrow evening by Mayor Minton, for the purpose of considering changes in the local building ordinance, to permit erection of a new theater, of frame construction. The theater, projected by Oakland capital, would be built just outside the crowded business district.

Contracts have already been let for the construction of one new theater here, within the past week, to Fritz Campen and H. Hartley, the theater to be of reinforced concrete construction, with a seating capacity of 700.

Because of insufficient evidence, charges of illegally selling intoxicating liquor, made against Tony Cabano by Mrs. William Mohrmann in the court of Judge E. L. Maxwell, were withdrawn yesterday on motion of Assistant District Attorney Fitzgerald.

Silvas Lead With Smiths Second In San Leandro

SAN LEANDRO, Oct. 30. — No longer does Smith lead as the commonest name, at least in San Leandro. According to the new city directory recently complete, there are 39 Silvas here. From the time that the first census was taken up until now, the Smiths have always led.

With 39 family heads of Silvas and allowing five to the household, there are 200 Silvas living in San Leandro. The Smiths do not even hold second place as the honors must be divided with the Perrys. Figures show that there are 32 of each name.

Another common name, the Browns with 22 leaders, is topped by the Roses who number 25. The Jones, with 17 on the list, come between the Santos families of 20 and the Costas with 15.

ANOTHER WEMBLY RECORD.

LONDON.—Six babies have been born on the grounds of the British Empire Exhibition at Wembley.

RAILWAY SERVICE WARNING VOICED

Government ownerhsip of railroads is coming, unless the thinking people of the country unite to oppose it, in the opinion of F. L. Purchhalter, assistant general manager of the Southern Pacific Company, who spoke yesterday at a meeting of the Oakland Knights of the Round Table.

If this occurs, it will result in poor service to the public and lower wages to the employees, the speaker said.

"It is the opinion of most students of the problem that the government would not be able to provide the character of service now provided by the private carriers," he said.

"Many railroad employees seem to have the idea that government ownership would bring them higher wages. They also hold that it would reduce rates. How it is possible to pay higher wages and charge less for the service is a question that apparently has not troubled them."

INCOME BUSINESS PROPERTY

in one of the best sub-centers, showing over 10 per cent net. No question as to future land value increase.

Charles Dorsch
421 19th St.
Phone Oak. 3071

WURLITZER
REG. U.S. PAT. OFF.

The World's Largest Music House — *Stores From Ocean to Ocean*

CLEAN SWEEP!

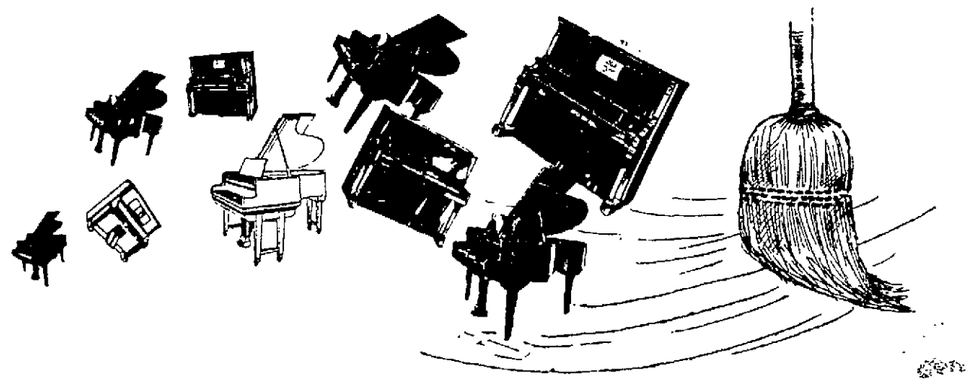

Used and Demonstrating Instruments

You will find amazing bargains at greatly reduced prices during this special sale. These instruments are in excellent condition, many having been used for demonstrating only. And all carry the Wurlitzer guarantee.

ALL DEPARTMENTS PARTICIPATE

Pianos and Players

Chickering piano taken from fine home. In perfect condition. Sells new for $925. Easy terms. Used.. **$225**

Kohler & Campbell piano in excellent condition. Deep rich tone. Used **$190**

Krell piano, would make a fine practice piano. Used **$97**

Byron Mauzy, player. Mahogany case. 88 note. Excellent condition. Used but little..... **$295**

Small French practice piano. Upright style. Used **$32**

Vose & Sons piano. Walnut case. In good condition. Guaranteed. Used **$125**

VICTROLAS and PHONOGRAPHS

VICTORIA Console. Mahogany case. Used—$150	$98.50
SONORA. Dark mahogany case. Used—$150	$71.00
EDISON. Mahogany case, with records. Used—$125	$75.00
NATIONAL. Mahogany Console. Used—$135	$50.00
VICTROLA. Upright mahogany case. Used—$150	$100.00
BRUNSWICK. Mahogany Used—$165	$98.50

WURLITZER RADIO 3-TUBE SET

Used as demonstrator only

Only $98.50

Regular Price $135

This wonderful radio has been used for demonstrating only, and is in excellent condition. It is fully guaranteed, and will be turned over to you, ready for use, by a Wurlitzer expert. We will completely install it in your home. No extra charge.

Band Instruments!

to be closed out at reduced prices!

MARTIN SAXOPHONE. Slightly used. A big reduction on this. Terms $7.00 down	$70
C. MEL. SAXOPHONE. Slightly used. Pay only $6.50 down	$65
DRUM OUTFIT. Specially priced. $6.50 down	$65
C. MEL. SAXOPHONE. New. Terms $10.00 down	$100

OPEN EVENINGS

The RUDOLPH WURLITZER Co
575 14TH ST.
OAKLAND

San Francisco Stores:
250 Stockton Street 2345 Mission Street

Draperies
—Now on the Fourth Floor.

Notions
—Now removed to the Broadway Entrance, Main Floor.

KAHN'S
Oakland's Largest Department Store

Trimmed Hats, $3.95
—Hats that are reduced for the Event. Worth very much more. All wanted colors and trimmings.
(Second Floor)

—Friday, last day of our October
Wind-up Sale!

---Broken lines, odd lots, all that remains of one of our busiest months we've reduced for clearance, Friday

2000 Yards Wash Goods
—2000 yards of wash goods, including figured voile, gingham, romper cloth, ripplette, fancy dimity, romain stripe tissue, white voile, batiste, plisse and Japanese crepe ..... Yd. 15c

Women's Dress
Skirts $2.95
—Wool crepe. Skirts with plaid designs in combination knife or box pleats. They're worth, very much more! Black, white, navy and gold. In all sizes.

—silk serpentine Crepe
Dresses, $5.00
—Wool jersey and silk cordelette frocks. Odds and ends to be cleared at this price. Many colors and all sizes.

Standard Size Pillow Cases
Standard size, 35x40-in. Cases, full bleached, soft finish muslin. Special, each 25c

81x99-In. Sheets, Special
—Double bed sheets in the extra long size. Heavy linen-finish. Super values, each $1.49

Special, 36-In. White Muslin
—Snow white soft muslin, 36-in. width. Specially priced for the Wind-up, yard ..... 15¢

65 Pairs Ruffled Curtains
—Simple, effective, cross-bar patterns, 2¼ yds. long, with dainty tie backs; pair ..... 98¢

Blankets, Plaid, Wool Mixed
—Wool mixed, plaid blankets. Slightly imperfect. Wearing quality unimpaired; pair $4.95

Wash Goods Remnants
—An accumulation of fine quality wash goods, ginghams, dimities, batiste, Jap crepe, etc., to close out at exactly half-price! ½ Price

—gingham house
Frocks $1.95
—25 doz. Dresses. Many of imported Gingham in graduated checks. Colors black, red, brown, or orchid. Attractively styled. In 36 to 44 sizes.

—crepe costume
Blouses, $1.98
—Alltyme crepes, beaded crepe de Chines and some embroidered models. Good size range. Low priced for this Event.
(Second Floor)

—Full-fashioned Silk Stockings, $1.65
—Women's Cotton Knit Bloomers, 35c pr.
—1000 choice Stamped Pieces, 5c to 50c
—Wire Lamp Frames (no deliveries), 10c
—Extra quality Dress Duvetyn, 36-in., $1.95
—Val Laces, ½ to 1½-in., 12 yards, $1.00
—Fringed Rayon Sports Scarfs, "seconds," $1.00
—Sample Neckwear, linen, silk, voile, at 85c
—KAHN'S Real Kid Gloves, 2-clasp, at $1.25
—Long or Strap wrist Chamoisette Gloves, 50c

Handkerchiefs
—for women
—Of lawn, with embroidered corners. Assorted colors. 6 for ..... 59¢
—for men
—Fine cambric Handkerchiefs with satin stripes. 6 for ..... 90¢

—tied and dyed
Metalline
—500 yds. of Metalline cloth in rich combinations of light or dark shades—yard $1.00

Corsets, $2.95 and $3.95
—Bon Ton Corsets; broken lines and sizes. Front or back lace models. Medium or low bust, for the stout or average figure.

All Steel
Scissors, 98c
—In 6, 7 or 8-in. lengths. Good values, usually sell at nearly twice the price.

Princess
Slips, $1.69
—Of striped or plain sateen in 12 different shades. Some have 20-inch self hem. Bargains at $1.69.

Indian Head Aprons, $1.00
—For nurses, waitresses or manicurists. Square neck models, belted. 20 doz. to sell tomorrow.
(Second Floor)

—Mercerized Lisle Socks, "Seconds," 20c pair
—Collar-attached Shirts, tan or white, $1.45
—52-in. Nightshirts, in 14 to 17 sizes, $1.48
—Oliver Twist, Peter Pan Suits (tweed pants), $1.89
—Boys' Union Suits, knee length, gray, $1.00

Wall Paper Half Price
—1000 Rolls high grade Bed Room Papers, floral and striped effects. Our regular 24c paper, now roll 12c
—Living room. Dining room and Hall Papers; tapestries, hear plain or two-tone effects. Regular 59c value. Roll 29c
(Third Floor)

—36-in. rich costume
Velvet, $2.65
—Beautiful quality costume Velvet. Black and colors. Regularly sells for a much higher price. Friday only.

40-in. black
Charmeuse, $1.95
—Black Charmeuse of a splendid quality, specially priced for this Event

150 Fine Corn Brooms 68c

—The floor will be cleaner with one of these splendid white enameled handled brooms. The very best. Just 150 to be sold.

—Quart size glass measuring jug, special at, each 38c

Glass Ice-Tea Jugs 95c
—With neat star cut design, extra special
(Third Flr.)

Fitted Suit Cases
$15.50, $21.95, $24.95
—Beautifully fitted with new two-tone toilet articles. Hand turned English handles; solid brass locks, asstd. linings.

Cowhide Travel Bags, leather-lined. Sunken lock... $8.75

October Wind-Up Prices in the **Drug Section**
—Superior Electric Curling Irons $1.25
—2-Cell, Ever-Ready Flash Lights ..... 65¢
—Pocket Knives, regular $1.25. For this sale ..... 96¢
—Aromatic Cascara, 4-oz. size. Regular 50c. ..... 39¢
—Dainty rubber aprons all bright colors ..... 57¢
—Witch Hazel, full pint bottles ..... 33¢
—Thermo Bottle, pint size. Special at ..... 98¢
(Main Floor)

Girls' Silk Dresses
—Bewitching taffetas and figured silks. Special purchases in Dresses that will delight every little girl for her Hallowe'en party. In 8 to 14 year sizes $7.95

One-piece Panty Frocks, 39c
—In red-and-white and blue-and-white check gingham. In 2 to 6-year, broken sizes.

Eiderdown Robes $1.25
—Light shades. Lovely robes. Broken sizes, for girls 4 to 8 years.
(Second Floor)

Used Sewing Machines
Singer "66"

$75 value, fully equipped floor models $51.50
$50 Standard Make Drop-heads, 4-drawer attachments $24.75
$140 Domestic Library Table, Electric, now $95
"Free" Dropheads, 6-drawer Machines, now $49.50

COUNTY HOSPITAL BONDS ARE SOLD AT HIGH PREMIUM

Issue of $500,000 for Women's Dormitories at Highland Sell for $522,139.

Highland hospital bonds to the amount of $500,000 were sold today by the board of supervisors for a premium of $22,139. The was the highest bid and was offered jointly by R. H. Moulton and Company, and the Anglo-California Trust company. The next highest bidder was Heller-Bruce and Company, who offered a premium of $21,333. The bonds matured in mature in 20 years and carry 5 per cent interest.

They will be used in constructing the women's dormitories at the hospital. Plans for the buildings were offered to the board by Henry H. Myers, county architect, and were approved by the board. It is estimated that it will cost about $400,000 to construct the buildings. All three buildings will face on East Twenty-first street.

The board adopted a resolution rejected a bid previously awarded for the construction of the new vault in the county treasurer's office. New bids will be called for in the near future. This action was made necessary because the previous bid contained modifications which did not comply with the specifications.

Action was taken by the board for the continuation of squirrel extermination throughout the county. An agreement also was signed whereby the county and the state will each appropriate $1500 for the extermination of coyotes.

Two Women Run Saloon, Not Salon, Dry Raid Hints

SAN FRANCISCO, Oct. 30.—The atmosphere of ease and luxury which soothed the eyes of a squad of prohibition officers in the fashionably appointed apartment at 1906 Powell street today, caused them to believe for a moment that they had made a mistake in raiding the premises.

Soft divans, overstuffed davenports and silk hangings, the unmistakable air of refinement and appearance of a young woman encountered in the hallway, seemed to mystify the officers as they proceeded to search for liquor. Then their first discovery was some leather covered tables and then they found the ice box and the storage room and an assortment of rare wines and liquors that indicated the fashionable nature of the clientele. Under-cover agents had reported the method of ringing the door bell necessary for entrance, but only when the eight rooms of the interior were thoroughly explored were the numerous methods of exit visible. There were getaways everywhere.

The officers were doubly surprised to find two women in charge as the alleged proprietors. Both were arrested. They gave their names as Mrs. Julia Guntint and Mrs. Carrie Torrelli and were charged with violating the prohibition laws. The seizure included 250 gallons of rare wines and several hundred bottles of gin, vermouth, Scotch, Bourbon, cocktails and cordials.

Captain Frederick Lemon of the Mission station, requested the cooperation of Volstead officers in a raid on a beer bottling plant at 596 Hampshire street. There a complete outfit for the manufacture of what is claimed to be beer of alcoholic contents was found and confiscated. Charles Van Sossten was taken into custody.

U. C. Fencing Club Will Give Exhibit

The Fencing Club of the University of California will give an exhibit tonight before the Americanization classes in the Roosevelt Junior High school. These classes number approximately 100 adults. The drill by the University experts will be a feature of the annual Hallowe'en festivities. Victor Epstein, manager of the club, has arranged an unusual program of events.

Special musical numbers will be rendered by the Mexican members of the Americanization classes.

ADMITS THEFT, ASKS MERCY.

Raymond Jacker, 19, pleaded guilty to auto theft today before Judge Fred V. Wood and asked for probation. His case was referred to Leonard Compton, probation officer. Jacker was charged with taking an automobile from San Pablo avenue and Addison street, Berkeley on October 22 which belonged to Rachele Jacuzzi, 1450 San Pablo avenue. He was arrested in Richmond where he [illegible] in effort to obtain work.

Youngest Woman Lawyer Admitted

SAN FRANCISCO, Oct. 30.—Just eight hours after she reached the age of 21, Miss Antoinette E. DiNola, California's most youthful woman lawyer, was admitted to practice today by the District Court of Appeal. Miss DiNola, who lives at 437 Steiner street passed the bar examination in June. Under the law, however, she could not receive her license to practice law until she became of age.

U. S. ENDS DOHENY LEASE SUIT WITH SHOUP ON STAND

Fall's Letters to Oil Firms Revealed About Time of $100,000 Loan.

LOS ANGELES, Oct. 30.—Suddenly changing plans, Owen J. Roberts, government counsel, decided he would end today the government's side in the suit to cancel E. L. Doheny's naval oil reserve leases on trial here in federal court.

Roberts announced neither Dr. H. Foster Bain, director of the United States bureau of mines, nor Gano Dunn, head of an engineering company which built the Pearl Harbor, Hawaii, naval oil storage facilities for Doheny, would be called as witnesses.

Roberts then began the introduction of government papers. The defense was expected to start its examination of witnesses late today.

SHOUP EXAMINED.

Paul Shoup vice-president of the Southern Pacific railroad and president of the Associated Oil company and of the Pacific Oil company, was the government's first witness today. It was sought to prove through Shoup's testimony that had his oil companies known of the prospective contracts for naval oils to range at Pearl Harbor, awarded to Doheny's corporation, the Pan-American, the Pacific and the Associated would have submitted bids.

Atlee Pomerene of the government prosecutors read applications to the navy and interior departments from companies and individuals for leases in naval services one and two in Elk Hills, Calif. With these he read replies from the departments that leases were being let only for drilling of offset wells of protective purposes and that applications will be placed on file. Meanwhile the government showed, the departments were negotiating with the Pan-American Petroleum and Navigation company for the second contract.

DATES STRESSED.

Yesterday government counsel introduced documentary evidence designed to show that E. L. Doheny, acting for the Pan-American interests, was the moving spirit behind the navy's plans to increase fuel oil storage facilities at Pearl Harbor, Hawaii, which plans resulted in the granting of a supplemental contract to Doheny's company on December 11, 1922.

A plan for stabilizing the petroleum market by increasing the navy's stores of fuel oil, which would involve withdrawing much surplus oil from the market and thus would tend to stop the downward price trend, was contained in a memorandum from Doheny to Admiral J. K. Robison, chief of the navy engineering bureau, dated November 6, 1922.

The then secretary of the Navy, Edwin Denby, asked Fall in a letter dated November 29, 1922, to act as agent for the navy department in obtaining increased Pearl Harbor storage. A supplemented contract with Doheny's Pan-American company providing for such increased storage was closed a few days later.

These dates are considered significant by the government, since it was on November 30, 1922, that Fall signed a note acknowledging receipt of $100,000 as a personal loan from Doheny.

Modern Methods in Schools Are Lauded

ALAMEDA, Oct. 30.—Contending that the class promotion methods of twenty years ago were not favorable to good scholarship on the part of primary and grammar schol students, W. G. Paden, principal of Lincoln school, addressed the members of high school parent-teacher organization yesterday. Paden said that the plan in vogue now was a much better one and gave instances of success. He said that individual tests favored the child who might be slow in learning a given subject, but who had grasped other studies.

WOMAN SEEKS DIVORCE.

The experience of having her husband, James J. Scannel, a driver, show "great apparent affection" for his former wife in her presence, is related by Mrs. Laura Scannel, 1221 Ninety-seventh avenue, in a divorce complaint on file today.

COOLIDGE 'KEEPS COOL' AS CAMPAIGN DRAWS TO CLOSE

Attitude of President Has Been Aloofness From Conduct of His Drive.

By ROBERT T. SMALL.
(Special Correspondent of The Oakland TRIBUNE.)

WASHINGTON, Oct. 30.—The man in Washington apparently least concerned in next Tuesday's election is the man most concerned in it. If ever there was any doubt about President Calvin Coolidge's ability to "keep cool" the campaign just closing has dissipated it.

Those who have pictured the White House as a sort of madhouse in these days of the big quadrennial upheaval have shot far wide of the mark.

A midsummer calm has prevailed. There has been only the faintest suggestion of politics now and then, the president having consented to receive small delegations of longshoremen, actors and representatives of national advertising agencies.

Whit House attaches cannot recall when it was the president last conferred with Chairman Butler of the Republican National committee. No man, prominent nationally in the campaign, has been at the executive mansion in a coon's age.

COOLIDGE'S PROGRAM.

With but four days intervening before the casting of the ballots this was President Coolidge's complete program for today:

10:45 a. m.—Receive the French ambassador to present M. Firmin Gemier director of the Odeon Theater, Paris.

11 a. m.—Receive Representative Porter of Pennsylvania, chairman of the house committee on foreign affairs.

11:15 a. m.—Receive Senator Weller of Maryland.

11:30— a. m.—Receive Mr. W. F. Wesley Phelps, Mrs. Phelps and daughter.

11:45 a. m.—Receive Frank W. Mahin, United States consul at Amsterdam, to pay his respects.

12:30 p. m.—Receive about 500 members of the National Colored Ministers' Inter-denominational alliance.

And this, it might be said, was comparatively a business day at the White House at the heat of the campaign.

NEW ENGLAND BREAKFASTS.

The President has given three or four "political breakfasts," but the entertaining which always has been a part and parcel of a President's program for re-election has been largely conspicuous by its absence. When the Coolidges have entertained at breakfast they have stuck steadfastly to the New England customs and morning menus. They have served fruit and cereal and hot cakes with maple syrup; sausage, poached eggs, crisp bacon, rolls and coffee.

The friends of the President say his attitude during the campaign has not been one of indifference. They explain it rather on the grounds of confidence and they have been able to cite during the past few days the President's own declaration that he is making all of his plans for the futre upon the assumption that he will be elected on Tuesday next.

But, even now, in discussing the campaign with his callers, the President has stated that he has no definite information on any particular state. He has left the impression that he had not sought any such information. Smilingly he has remarked that he had confidential reports to the effect that he most certainly will carry Northampton, Mass., but other than that, he had not gone into campaign details. He has been content to leave the direction of the fight entirely in the hands of his friends and his supporters in the grand old party.

BUTLER CONSULTS LITTLE.

It was assumed early in the campaign that, with President Coolidge remaining in Washington, much of the Republican campaign excitement would center here. That has not been the case at all. There has been o whirl of politics about the White House. There has been no extended political conference there. Chairman Butler evidently has felt that he had Coolidge's all-inclusive power of attorney and has proceeded accordingly, consulting his chief from time to time, only in an informative manner, reporting what had been done in his name and in his interest.

Once or twice in receiving delegations at the executive offices President Coolidge has referred to "my campaign" but it has been less of a campaign perhaps than ever was made by an aspirant for presidential honors.

If the President is elected next Tuesday he will be firmly connected to the policy of silence than ever before in his unloquacious life.

(Copyright, 1924, by The Oakland TRIBUNE.)

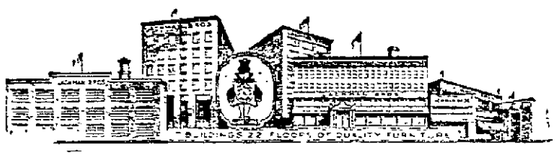

San Francisco's Great Home Furnishing Establishment

LACHMAN BROS. Mission at 16th Phone Hemlock 3300 GIVE TIME ON FURNITURE

7 Buildings—22 Floors Quality Furniture

For information, plans and estimates, call up our East Bay Representative: Mr. John Williams, 2647 Rawson Way, Oakland—Phone Fruit. 4848-J

A Better Home for Everyone Is the Aim of This Great Home Store

For twenty-nine years we have worked with one end in view—to give the people of the Bay District a homefurnishing institution in the character of which its merchandise and helpful service should be second to none.

Today we believe that we offer excelling opportunity to get the most of Beauty, Comfort, Quality and Utility for every dollar you invest with us. The test of value is comparison. Before you furnish a home—Compare.

Special Values for the Living-room

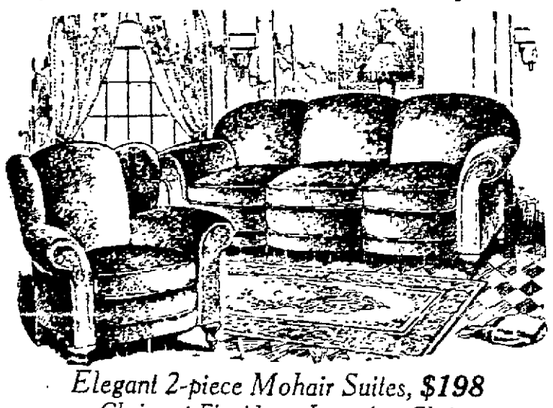

Elegant 2-piece Mohair Suites, $198
Choice of Fireside or Low Arm Chair

Genuine comfort is the outstanding feature of this luxurious, low-priced overstuffed Suite. De Luxe loose cushions, full spring construction, handsome coverings in the color of your choice. You will admire this Suite immensely and be surprised at the modest cost.

Your Choice of these Tables for $35
On our usual liberal terms.

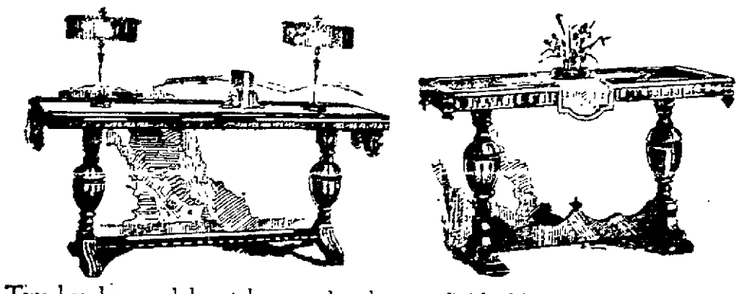

Two handsome, elaborately carved mahogany finished living room tables at a remarkably low price—either one for $35. The *Davenport Table* at the left is five feet long, twenty inches wide. The Library Table top measures 54x20 in.

Chair or Rocker
(as shown)
$12.95

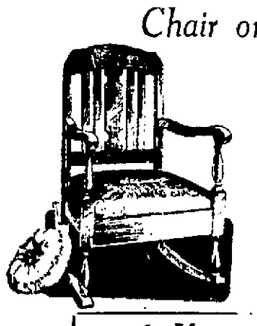

Walnut - finished frames, auto-spring seat covered in good quality blue velour. Very special, $12.95.

A Year to Pay

This Fine Wedgewood Heater
$25

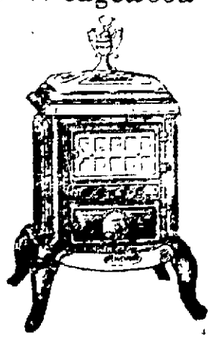

A high-grade all cast iron, nickel-trimmed model of Colonial design, which burns either coal or wood. Stands 30 in. high.

HONEY SCOTCH

"Goody! It's Honey Scotch"

That's what the kiddies always say when you bring them Honey Scotch. They like it for its lasting taste, and it's good for them because of its wholesome purity.

Ten delicious, wrapped pieces in the Honey Scotch plaid boat all kiddies know—5c.

with the

MAJESTIC Waffle Iron you can cook—

HOT CAKES
two at a time, right on the table. Or reverse the aluminum grids, and its ready for

WAFFLES
The grids are grooved so that the batter can't over-flow, and removable for easy cleaning.

MAJESTIC is guaranteed trouble-proof. Ask your dealer about its other exclusive features.

MAJESTIC ELECTRIC APPLIANCE CO.
INCORPORATED
SAN FRANCISCO, CALIF.
Manufacturers of the famous Majestic Electric Heaters

GRIDS REVERSIBLE for WAFFLES

DOUBLE DUTY MAJESTIC ELECTRIC Easy Hot Cake & Waffle Iron

75% Of All Sickness caused by clogging

Take constipation seriously; remove it promptly with a stiff dose of Dr. Caldwell's Syrup Pepsin

AN old-fashioned notion persists that constipation is unavoidable, yet it is easily prevented and may be easily relieved. The fact is that certain foods do not agree with certain people, so avoid those which do not agree with you.

When you feel clogged up take a spoonful of Dr. Caldwell's Syrup Pepsin, and relief will come by morning. Many who are habitually constipated take a dose regularly once a week as a precaution.

There are, of course, many other remedies that you can take besides Dr. Caldwell's Syrup Pepsin. Cathartics and physics in the form of pills and powders, however, are harsh and griping; Syrup Pepsin is a liquid, a compound of Egyptian senna and pepsin with pleasant aromatics, and it acts gently and mildly but emphatically. The formula is on the package.

Candy cathartics, which usually contain phenolphtalein, a coal-tar drug, may cause skin eruptions, and salt waters are simply a purge that dries up the saliva. You are therefore best off with Dr. Caldwell's Syrup Pepsin. It has been the standard laxative of thousands of families for more than 30 years, and over 10 million bottles are bought annually.

Every druggist sells it, and at so low a price that an average dose costs less than a cent. Many attribute the unbroken good health of their entire family to the general use of Dr. Caldwell's Syrup Pepsin, as Mrs. Allie Graham, Handley, Tex., and Mr. A. F. Schmit, 1517 Detroit Ave., Toledo, Ohio. They use it for constipation, biliousness, dyspepsia, torpid liver, heartburn, fevers and colds. It contains no narcotics or opiates and is as safe for an infant as for you.

People who know will tell you that Syrup Pepsin is a truly wonderful internal treatment, which dispels all forms of intestinal poisons resulting from constipation and indigestion, disorders which cause 75 per cent of all the more serious diseases. A teaspoonful when you are feverish or feel a cold coming on may ward off an illness and save you time, money and inconvenience.

Free Sample Bottle Coupon

There are people who very rightly prefer to try a thing before they buy it. Let them clip this coupon, pin their name and address to it, and send it to the Pepsin Syrup Co., 518 Washington Street, Monticello, Illinois, and a free sample bottle of Dr. Caldwell's Syrup Pepsin will be sent them postpaid by mail. Do not inclose postage. It is free.

DR. CALDWELL'S SYRUP PEPSIN
The Family Laxative

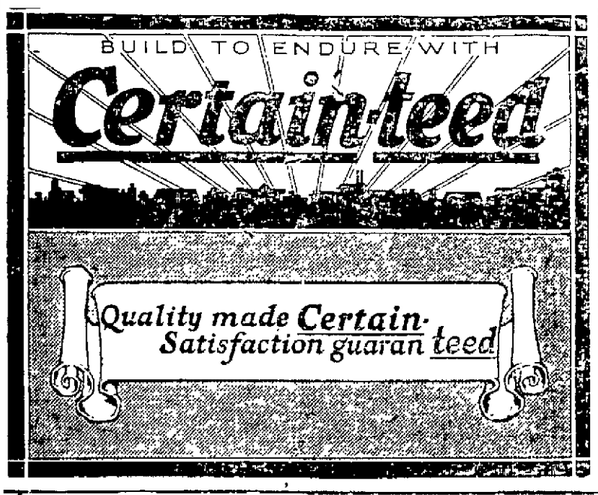

ASK YOUR DEALER FOR
SURE DEATH TO ARGENTINE ANTS
SCHRADER'S ARGENTINE ANT POWDER
NOT DANGEROUS TO CHILDREN OR FOOD

BUY IT TODAY! YOU NEEDED IT YESTERDAY!

A Good Thing—DONT MISS IT.

Send your name and address plainly written, together with 5 cents (and this slip) to Chamberlain Medicine Co., Des Moines, Iowa, and receive in return a trial package containing CHAMBERLAIN'S COUGH REMEDY for coughs, colds, croup, bronchial, "flu" and whooping coughs, and tickling throat; CHAMBERLAIN'S TABLETS for stomach troubles, indigestion, gassy pains that crowd the heart, biliousness and constipation; CHAMBERLAIN'S SALVE, needed in every family for burns, scalds, wounds, piles and skin affections; these valued family medicines for only 5 cents. Don't miss it. For sale by Osgood Bros.—Advertisement

FOR SALE

RADIO

A Savings Account

If you pay a certain amount down on a home of your own and then add to that amount a certain sum each month, you not only "have a place to hang your hat," but you really have a savings account. Every cent that you pay on your home increases the equity in that home and the equity is a saleable asset. Have you ever thought of this? Better start looking for your home NOW. You will find a complete list of available houses in the Eastbay if you will look under

HOUSES FOR SALE

in the Classified Section of tonight's TRIBUNE. Look there now and start on your savings account.

The president spoke to the whole United States at the same time and the people in Oakland heard him as plainly as the people in Washington, D. C. How? With a radio set. This special treat is only one of many treats that you are missing if you do not own a radio set. Every day, in fact every hour of the day, here is "Music in the Air" and you are missing your share unless you are "listening in." In other words, the idea is to own a set—the size of it will more or less be guided by your pocketbook, but no matter how big or how little your set will be, it will be a set and you will be one of those fortunate individuals that will be freed from the monotony "of four walls." See the offers under

RADIO

in tonight's Classified Section.

Oakland Tribune

Whitthorne & Swan · OAKLAND'S · STORE THAT UNDERSELLS

Specials for Friday, October 31st

Heavy White Twill MIDDIES $1
Regulation style, long sleeves; sizes 16 to 44. Special, each .....
(W. & S.—Second Floor)

Ric-rac & Trimming Braids 1c
All remnants; many colors and styles. Special, yard....

SANITARY GOODS: Samples, seconds and broken lines. Each 10c

WOMEN'S PURE GUM RUBBER APRONS: Plain colors. Each 25c
(Whitthorne & Swan—Main Floor)

Wonderful Assortment of Pretty Trimmed Velvet Hats $3.95
Suitable for dress or street wear. Ea.
(W. & S.—Second Floor)

Whitthorne & Swan · OAKLAND'S · STORE THAT UNDERSELLS

Specials for Friday, October 31st

WE CAN & DO SELL GOOD, CLEAN, STAPLE MERCHANDISE CHEAPER THAN ANY STORE IN OAKLAND

MONTH-END FRIDAY SALE

Children's Wool and Cotton Pants 39c
Some regular $1.50 values; knee and ankle length. Very special, pair .....

WOMEN'S UNION SUITS: Light weight, built up shoulders and tight knee; sizes 40, 42, 44; regular $1 value. Very special, each..... 50c

Clean up of WOMEN'S and CHILDREN'S UNION SUITS: "Princess May," "Munsing Wear," and "Forrest Mills" brands. Very special, each..... $1
(Whitthorne & Swan—Main Floor)

REGULAR BARGAIN DAY

FOLKS—Friday is Remnant Day. It is the day set aside by us each month for the disposal of the short lengths and broken lines. These odd lots are to be found in nearly every department. They are sold at very low prices, making it a regular bargain day.
WHITTHORNE & SWAN.

(No goods reserved. No phone or mail orders on advertised lines. We reserve the right to limit quantities. No deliveries on advertised lines.)

Dresser Scarfs or Table Centers 19c
Printed attractively in blue and scalloped to match; 500 to close out; usual 50c value. Special, ea.
(W. & S.—Third Floor)

A Wonderful Special Purchase
For Month-End Friday Sale
"De Bevoise" Sample Line of
Brassieres and Corsettes
Size 38 Only

Lot 1. Consists of 117 garments, BANDOS and LONG LINE BRASSIERES and some CORSETTES; while they last. 75c to $1 values. Each..... 50c

Lot 2. Consists of LONG LINE BRASSIERES, BANDOS, and CORSETTES; beautiful pink satin, lace, broche, jersey silk; also satin striped models and lace combined; $1.50, $2, $2.50, $3.50, $5 values. Each..... $1

WOMEN'S SILK COSTUME SLIPS, WINDSOR CREPE GOWNS, MUSLIN GOWNS, PHILIPPINE EMBROIDERED ENVELOPES, and MUSLIN SKIRTS, embroidered and lace trimmed; SATEEN SKIRTS, MARCELLA DRAWERS, some slightly soiled. All to be sold at ½ MARKED PRICE.
(Whitthorne & Swan—Second Floor)

REMNANTS!

DRAPERY REMNANTS ½ price
Remnants of SCRIM, MARQUISETTE, CRETONNE, LACE NETS, RAYON DRAPES, and OTHER FABRICS—
(Whitthorne & Swan—Third Floor)

DOMESTIC REMNANTS ½ the marked price
SHEETING, MUSLIN, TICKING, PILLOW TUBING, CASING, ETC.; many useful lengths; also a few soiled and damaged SHEETS, PILLOW CASES, BED SPREADS, and BLANKETS, All at
(Whitthorne & Swan—Downstairs)

3500
Wash Goods Remnants ½ the marked price
Consisting of short but usable lengths, GINGHAMS, PERCALES, PAMICO SUITING, JAP CREPE, TENNIS FLANNELS, VOILES, RATINES, LINGERIE FABRICS, TABLE DAMASK, TOWELING, many other wanted lines. All to go at
(Whitthorne & Swan—Main Floor)

SILK AND WOOLEN REMNANTS ½ our already low price
SILKS, VELVETS, CORDUROYS, CREPES, SATINS, TAFFETAS and PRINTED SILKS; COATINGS, SUITINGS, and WOOLEN DRESS MATERIALS, an immense assortment including short ends left from our big $ day, all marked at..... *(Whitthorne & Swan—Main Floor)* .....

Remnants of LACES
Trimmings and Embroideries

Odd Lot of TRIMMINGS 25c
Including HEAD BANDS BEADED or METALLIC MEDALLIONS, and FLOWERS As is, each .....

Remnants of SPANISH LACE 49c
White or colors. Yard

WOMEN'S KID GLOVES: Strap wrist, fancy cuffs or long kid gloves, menders of a well known make; white or colors As is, pair..... $1.39

WOMEN'S KID GLOVES: 2 clasp or strap wrist gloves, black, white, and colors. As is, pair $1

COLLAR TABBING: Black with blue or red, to brighten up the dark frocks. Yard 19c

EMBROIDERED MEDALLIONS: Combination colorings, some colored with metal threads; for dresses or millinery purposes. Each 10c

REMNANTS of LACES AND EMBROIDERIES—
25c value, yard.....15c
15c value, yard.....10c
10c value, yard 5c

REMNANTS OF GEORGETTE CREPE AT HALF PRICE

NECKWEAR: LACE COLLARS in two-piece and Tuxedo styles; eyelet embroidery collars, and a few vestees. Each..... 25c
(Whitthorne & Swan—Main Floor)

Month-End Friday Specials

Women's All Wool Sweaters
Novelty weave, pull over, sleeveless or jarquette styles; some in combinations of colors; some slightly mended. As is, each, $1

CRETONNE WASH FROCKS: Pretty patterns, attractive straight styles, ruffles on side, trimmed in colored binding. Special each $1.95

MOHAIR OR BRUSHED WOOL SCARFS: Some with pockets and belts; good assortment of shades. Special, each $3.95

ENGLISH BROADCLOTH BLOUSES: Overblouse tailored style with collars, some trimmed in colors; long sleeves. Special, each..... $1.75

Apron Dresses
Pretty new patterns of figured percales or ginghams; regular or outsizes. Special, each $1
(W. & S.—Second Floor)

Clearance Sale of Girls' School Dresses
Our Reg. $2.95 to $3.95 Vals.
Beautiful models of imported and domestic gingham, novelty crepes and linens; modish trimmings of contrasting materials and hand embroidery; ages 7 to 16 years. Each, $1.95

INFANTS' BLANKETS: 30x40; pink or blue nursery patterns. Special value, each..... 50c

KIDDIES' ROMPERS and PANTY DRESSES: Large assortment of checks and plain colors of good quality gingham; sizes 2 to 6 years. Special, each 50c

Girls' Bath Robes
Splendid new selections in heavy "Beacon" robing; new Fall patterns; light or dark shades; sizes 6 to 14 years; cord trimmed. Each..... $1.95
(W. & S.—Second Floor)

Month-End Friday Clearance of Coats-Dresses-Skirts

Chic Dresses $19.00
Beautifully made and trimmed. Of excellent quality georgette, lace, or taffeta; $22.50 to $29.50 values. To close out at, each .....

SMART FALL COATS: Of blocked Polaire or Bolivias, trimmed with collars of moufflon, mandel, or viatka fur; crepe lining. Specially priced, each.. ..... $22.50

FALL DRESSES: Of crepe back satin or Canton crepe; bead or lace trimming; good range of sizes and colors. Each $12.95

FALL SKIRTS
Of velour or crepe, pleated or tailored models; 24 to 32 waist. Each, $4.95

SPORT COATS
Of Polaire and novelty coatings silk lining. Specially priced, each, $12.95
(Whitthorne & Swan—Second Floor)

Pillow Cases
42x36. Well made of good quality muslin. Each, 20c

BED SPREADS: 72x80. Crochet weave, pretty Marseilles weave. Each $1.45

COMFORTERS: 72x84; full double bed size, pretty silkoline covering; new cotton filling; scroll stitched. Each $3.69

SHEETS: 72x90; seamed center; a special value at this low price. Each 75c

Sheet Blankets
60x76. Firm, closely woven, with colored borders; warm and comfortable. Pair, $2.45
(W. & S.—Downstairs)

Felt Shapes
Good colors and shapes. Special, each 75c
(W. & S.—Second Floor)

Novelty Beads
New and pretty colors; graduated in 30-inch lengths; just the thing to brighten up your autumn costume. All the rage in New York. Special, strand, 10c

LEATHER BAGS: Many new shapes, patent and embossed leathers in the lot; regular $1 value. As is, each..... 50c

FAMOUS POUDRE-DE-BOUTORE: A bath and dusting talc of extremely fine texture, and delicately perfumed. Special, jar 29c

Month-End Clearance of SHAVING BRUSHES, sterilized; STAY-FAST BRISTLES; our regular 75c lather brush. Each 49c
(W. & S.—Main Floor)

Clean Up Sale of Odds and Ends of 12 Test Paints and Japalacs

All ¼, ½ and pints. Can 15c

All quarts, value 80c. Can 35c

All gallons, value $3.50. Can $1

If you need paint at all buy it now.

BROOMS: 4 sewn; good quality. Each 45c

GRAY ENAMELWARE: Dish pans, preserving kettles and many other excellent pieces; 79c value. While 300 pieces last, each 48c
(W. & S.—Downstairs)

Remnants of Inlaid Linoleum
USABLE LENGTHS, 2 yards wide, pretty patterns; $1.65 to $2.25 values. Special, square yard, 98c

Remnants of FELT BASE FLOOR COVERING: 2 yards wide, pretty patterns; 74c val. Special, sq. yd. 49c

200 Pairs
Lace Curtains
Different weaves and patterns; 2 to 20 pairs of a kind,
½ Marked Price
(W. & S.—Third Floor)

Month-end Friday Sale
1500 Yards Fine
DRESS GINGHAM
32-inch; large assortment beautiful new plaid and checked patterns, pleasing color combinations; extra heavy quality; regular 35c value. Specially priced, yard, 23c

STRIPED LINGERIE SATINETTE: 36-inch. Woven stripe, rich lustrous finish, peach, maize, pink, light blue, tan, and white, a wonderful value at, yard 33c

32-INCH ROMPER CLOTH: Heavy durable quality, assorted striped or checked designs, wanted shades, just the thing for house dresses, school frocks, etc. Yard 16c

CHECKED TURKISH TOWELS: 19x39; extra heavy, neat checks in pink or blue; regular 59c value. Sale price, each 34c

Sale of Odds and Ends and Broken Lines of
Table Cloths
Some slightly soiled including white hemstitched damask, colored borders, and a few solid colors, sizes range from 54x54 to 72x108; greatly reduced. Clearance price, each, 75c to $2.95
(W. & S.—Main Floor)

Month-End Friday Clearance of MEN'S WEAR

Men's Collar Attached **SHIRTS 79c**
Broken lots of our special sale shirts; mostly plain white or tan. These are seconds or soiled merchandise sold special at $1, $1.29 and $1.35. Each

600 Men's **SHIRTS 95c**
Neckband style, made of Repp, corded madras and fine percale; many neat stripes for your selection; all are cut full and well finished; $1.25, $1.45 and $1.65 values. Each.....

MEN'S FLANNELETTE NIGHT SHIRTS: Made of real good quality flannelette; assortment of pink or blue stripes, sizes 15 to 19 inclusive; regular $1.45 value. Each 89c

MEN'S SILK HOSE: Pure thread silk and silk and fibre; black, cordovan, gray or navy. These are factory seconds of the 75c quality; the imperfections are very slight. Pair..... 37c

MEN'S IRON SOX: Broken line of sizes; black, cordovan, or gray; regular 25c value. Pair 15c

MEN'S CUT SILK TIES: Large assortment of designs and colorings; the medium open end shape. Each..... 25c
(Whitthorne & Swan—Main Floor)

Clean Up of Women's **Hosiery**
Left from previous sales, including PURE THREAD SILK, SILK and FIBRE HOSE; some seconds; $1 to $1.50 values. Pair, 50c

WOMEN'S PURE THREAD SILK HOSE: Garter top, reinforced foot; black and popular shades. Specially priced, pair..... $1.25

CHILDREN'S HOSE: Full length or ¾ socks, broken line of sizes and colors; seconds of 50c value. Pair..... 25c

CHILDREN'S IMPORTED HALF SOCKS: FULL FASHIONED; white with new color combination cuffs; 4½ to 8; 50c value. Pair 25c
(W. & S.—Main Floor)

Groceries
"OCTAGON" SOAP: Bar.....5c
"ARGO" GLOSS STARCH: Red package 5c
BROKEN SLICED PINEAPPLE: No 2½ tin 23c
WALNUTS: Pound 35c
COFFEE SPECIAL: Mocha and Java. One pound.....59c
"MOREHOUSE" SALAD DRESSING: 8-oz. bottle; regular 30c value. Each 15c
"FAB," package 9½c

"Luxus" Corn
No. 2 tin, 10c
(W. & S.—Downstairs)

Women's Rest Room—Public Phone Booth—Second Floor—Tel. Lake. 7200.

WHITTHORNE & SWAN—WASHINGTON ST. at 10TH and 11TH

Pay checks freely cashed at Cashier's Cage—Main Floor.

6 MEN MISSING IN $1,250,000 BAY OIL SHIP FIRE

Tanker Alden Anderson Burns at Avon Wharf; Barge Lost in Disaster.

(Continued from Page 1)

ing launched in the stern of the craft, the only section of the boat not afire.

In order to reach this point of vantage, Vamenos and McGillicuddy had to make a dash over the red hot steel of the deck and the wall of flame that projected across the ship. Once in the lifeboat, their troubles were not over, for as they slipped down the side of the Anderson the first of a series of three explosions shot them out into midair.

FIRE LAPS SIDE OF LIFEBOAT.

The lifeboat righted itself and dropped into the sea. From that moment the men were forced to row against the fire waves which lapped against the side of the tottering craft. They did not make for safety, nevertheless, until they had rescued some five men from the waters. Then they made for the Cycol, which picked them up and took them to Martinez.

Meantime the explosions continued both on the wharf, the barge and the Anderson and the highways were jammed with motorists and citizens of the neighboring communities attracted by the flare in the sky and the booming of the exploding gasoline. Traffic officers were hurried to the town of Avon in order to clear passages for the ambulances called for when the fire started.

As the survivors were landed they were taken to the Martinez hotels, where they were given food and clothing under the direction of Chief Steward Bethell, himself a survivor, and acknowledged one of the heroes of the night. Bethell continued his unofficial Red Cross work throughout the night and was still in charge of the situation today.

The only man known to have been injured in the fire was John Muller, second cook on the Anderson and a resident of San Francisco, whose foot caught on a rope when he attempted to jump into the sea. He was suspended head first between the burning deck and the burning water until rescued by the life boat manned by the sixteen mentioned above.

MESSBOY TRAPPED IN HIS CABIN.

Two members of the tanker's crew were reported in precarious positions when the fire broke out. Schroeder, the first mate, was standing on the gangplank when the wharf collapsed, and his fate has been undetermined. William Macdonald, messboy, was reported to have been in his cabin at the time, with the door locked, reading.

John Miller, second cook, was one of those severely injured. In leaping from the deck to swim from danger he caught his leg in a rope and hung head downward over the flaming oily water until comrades rescued him.

Second Fatal Fire On Vessel in Year

The fire which yesterday destroyed the Alden Anderson was the second fatal blaze experienced by the vessel during the last year.

Two men, G. G. McDonnell and John Hadley, were killed on September 24, 1923, by an explosion of gas in the forward hatch when the vessel was lying in the Oakland estuary off the Moore shipyards.

The men were working on a pump in the hold of the vessel when the explosion occured and were killed almost instantly.

It was not until several hours after the blaze had started that rescue crews were able to enter the hold in an effort to locate the missing men.

The fire on the Alden Anderson, the second on an Associated Oil tanker in four days, started an investigation by company officials, but it was determined that the blaze was accidental.

A Scene That Cost More Than a Million

The fire sweeping the loading wharf and warehouse of the Associated Oil Co. at Avon, near Martinez, as it looked all last night after the oil tanker Alden Anderson had been swept by flames and explosions. The vessel is shown above, burning, and on the right of the lower illustration, while the storage shed, destroyed with the rest of the 400-fot terminal to the mile-long wharf, is shown at the left. As the flames spread into gas pockets in the vessel's hold during the night explosions could be heard for miles. Inset shows how the camera caught globes of flame and smoke rising from one of the explosions. The glare at the left of inset shows a point where a portion of the wharf, carrying case oil, floated away for several feet.

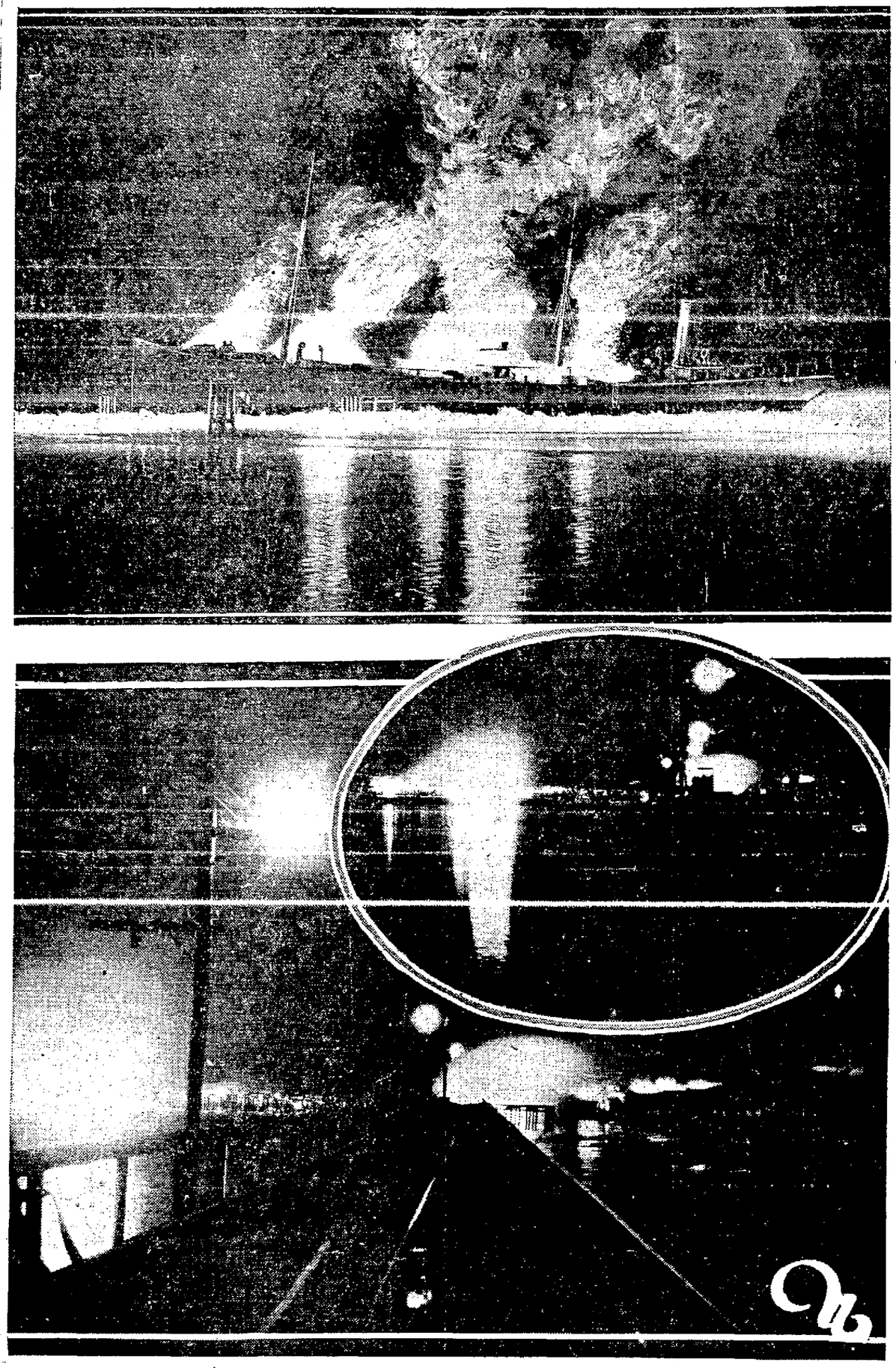

CREW DISPLAYS MARKED COURAGE AS DEATH LOOMS

Lifeboat Rowed Through Sea of Fire; Explosions Threaten Lives.

The story of the fight for their lives made by the fourteen men who managed to launch the life boat and how they were forced to row like mad men through a sea of flame is graphically described by Henry Sorenson, a seaman of San Francisco, who tells in his own words the night's adventures and the heroism of the men involved in the catastrophe.

Sorenson's story follows:

"It was a case of run for our lives almost as soon as the first explosion occurred. Within a few minutes the fire communicated to the oil that streamed over the ships from the broken pipe lines. It ran all sections of the craft except one.

"With that lone avenue of escape open to us we made for one of two boats there and managed to launch one. The heat was terrific. Sixteen of us entered the boat. By this time burning oil was pouring down the bay side of the vessel and we had to row for our lives to keep ahead of the rapidly approaching sea of flame.

"Four men jumped overboard on our side. We picked them up. In a few minutes the Cycol, which cut loose from behind the blazing oil barge, picked us up and brought us to Martinez. Just as soon as we let the life boat down the side of the ship three explosions occurred on board the vessel.

"So terrific was the blast that the suspended life boat with its load of human freight was almost tipped over in mid air."

KILLING OF TWO BY AUTO TOLD

(Continued from Page 1)

that given at the preliminary hearing and at the coroner's inquest were uncovered in the cross-examination. He was shown to have testified at the inquest that the car without lights was being driven at a rate of from 40 to 45 miles an hour and at the preliminary examination to have placed the speed at 25 miles an hour. He placed it at 45 miles today.

Today he testified that he met George Rodriguez about 1 p. m. on the day of the accident. He was shown his former testimony when he said he had met George in the morning. He asked to change the testimony given today, saying that he now remembers that it was in the morning and not afternoon that they met.

At the noon adjournment Gill was being closely questioned as to the exact location of the Ford car when he first saw it. He placed it with one wheel between the Western Pacific tracts and one on the pavement to the north of the tracks.

Three Motorcylists Injured in Crashes

Gus Stratis, a postoffice messenger of 1653 Fifth street, and Ernest Mezzacappo, 1429 Chestnut street, are at the Providence hospital today with critical injuries received last night when the motorcycle they were riding was struck by an automobile on the Oakland mole.

Stratis suffered a possible fracture of the skull and his companion was pierced in the back with a piece of glass.

The police reported that H. L. Welsh, 354 Twenty-fourth street, was driving eastward on the mole and failed to see the two men on the motorcycle in front of him.

In a collision at Second and Market streets between an automobile and a motorcycle, Demetria Maluzoff, 865 Pine street, received lacerations and lost several teeth. The automobile was driven by A. H. Ambrose, 402 Castro street.

Men Swim in Blazing Oil to Escape Death

James Vamenos, a fireman of San Francisco, described to The TRIBUNE today his experiences when he was apprised of the fire as he and his partner, Ambrose McGillicuddy, an oiler of San Francisco, were at work in the engine room of the burning vessel.

"The first I knew that something had gone wrong was when I heard someone on the deck below shout 'Shut off the oil!' I glanced overhead through a grating and saw great clouds of black smoke. I concluded that the ship was afire and called to McGillicuddy, who was working nearby.

"We ran to the deck. When we reached the deck the heat was almost unbearable. Some of the men were unable to reach the boat that was being lowered and jumped overboard.

"I think that about fifteen took to the water. As they hit they bay they had to swim away from the ship to avoid the flaming oil that covered the waters and the gas surrounding the Anderson.

"Pleine, our wireless operator, was one of the men who took to the water. He was forced to swim about for a considerable length of time before he was picked up by a river boat."

LETTER TELLS OF LA FOLLETTE FUND

(Continued from Page 1)

true copy, and Senator Borah asked him to submit his correspondence in executive session so the committee could decide whether it is germaine to the inquiry. Sheppard said he would on advice of counsel and if allowed to explain.

"It is not the intention of the committee to go into the private internal affairs of your organization," Senator Borah said, "what the committee does want to get at is any legitimate matters pertaining to the campaign."

Kirkland asked the witness if on Sept. 26 last he wrote a letter to H. L. Drew at Lawrence, Mass.

"I decline to answer," Sheppard said.

After Sheppard agreed to produce the Stewart and Drew letters tomorrow if he could find them in [illegible] back to Republican collections and expenditures.

A wrangle between counsel over "insinuations and innuendoes" involving the relationships between Hodges and the Holly Sugar company, for which he was counsel prior to his connections with the national committee, blazed into sharp repartee in the final minutes of the hearing yesterday, leading Senator Borah, Republican, Idaho, the chairman, to suggest a referee might be needed for today's session.

Samuel Untermeyer, a supporter of John W. Davis but of counsel for the La Follette group, questioned Hodges vigorously as to his interest in the sugar industry. At another point he sought to develop that "members of the firm of J. P. Morgan and company" had been interested in Hodges' appointment as national treasurer.

CAPITAL QUIZ IS TO BE ADJOURNED.

WASHINGTON, Oct. 30.—Chairmen of Republican state committees and east and labor leaders were summoned to appear today in the effort of the Washington section of the senate committee investigating campaign funds to delve into reports of the use of large sums for swaying elections.

W. H. Stout, district chairman of the united association of railway employees and Otto Brandt, president of the shop crafts of the Northwestern Railway company, were subpoenaed at the request of Frank P. Walsh of La Follette counsel.

The committee plans to adjourn Friday until after the election, but, before adjournment, it has been asked by counsel for the Republican national committee to permit them to present evidence which they claim will show that the La Follette organization is spending "enormous sums" in the campaign.

L. A. GROWS FAST; MURDERS PROVE THAT, C. C. SAYS

Unsolved Killings of Unidentified Persons Smash Record; New One Bared.

By L. C. OWEN.
BY CONSOLIDATED PRESS LEASED WIRE TO TRIBUNE

LOS ANGELES, Oct. 30.—This city which boasts 20 more square miles of incorporated territory than New York, and therefore, according to the local chamber of commerce's viewpoint, is bigger than America's premier city, can also boast superiority in a couple of other lines than of great open spaces.

It has more mysterious murders and unexplained deaths of unidentified persons. Its tally of auto fatalities this year may exceed that of Greater Gotham by a couple of dozen.

The finding of a mysteriously slain man of evident prosperity in a local park with a silken cord tied tightly about his throat has emphasized the fact that since the first of the current year 28 unidentified persons have met with violent deaths in Los Angeles, and that in the same interval there have been 21 murders which the authorities never have been able to solve. In the same period there have been 330 automobile fatalities, approximately half of them pedestrians, with present indications that the year's total will pass the 400 mark. On their present record Los Angeles motorists kill a fraction better than one person every day and cripple something like five every 24 hours. Not even New York can equal such a mark.

Five of the unidentified dead have been bandits or burglars slain in gun battles with the police. Five more have been babies or small children, all victims of foul play. Clues never have been found to their slayers.

In addition to its long list of unsolved murders, Los Angeles also has several hang-over slayings of outstanding sensationalisim from past years. For instance, the murder of William Desmond Taylor has never been apprehended; neither have the killers of Earle Remington, scion of a wealthy Eastern family, who apparently was shot to death by bootleggers. It is a statistical truth in the development of great cities that the steadily increasing number of morgue cases is irrefutable evidence of a municipality's rapid growth. On the score of automobile deaths, murders and other fatalities already tabulated here this year, Los Angeles is growing by leaps and bounds.

(Copyright, 1924, by The Oakland TRIBUNE.)

Argentinian Denies He Has Quit Flight

TOKYO, Oct. 30.—Major Pedra Zanni, the Argentine "round-the-world aviator, denies that he has abandoned his flight. He still hopes to secure ships to patrol the trans-Pacific route.

U. C. AND U. S. C. STARS FACE BAN

(Continued from Page 1)

Professor J. H. Hildebrand, faculty representative of the University of California; President W. W. Campbell of the University of California; Dr. W. H. Barrow, personal representative of President Wilbur of Stanford University and Paul Davis, graduate manager of Stanford University.

It was understood that in addition to the specific questions raised in connection with protested players the whole question of eligibility dissolved when the three institutions made their new freshman rules was to be gone over.

Stanford, it appeared, was anxious to act in the position of arbitrator and to remain outside the actual dispute if possible. It was reported, however, that in case of a "showdown" the Stanford representatives would side with California.

Whether or not the eligibility of any Stanford players was to be questioned by either California or Southern California could not be learned, although it was said Stanford was "interested only as the third member of the 'big three' agreement as to freshman qualifications."

The session started at eleven o'clock and will continue without recess until a decision is reached.

U. S. General Paid Honors in Mexico

BY ASSOCIATED PRESS LEASED WIRE TO TRIBUNE

MEXICO CITY, Oct. 30.—Major General Robert Lee Howze, U. S. A., commanding the El Paso district, who is here on a leave of absence, was the guest of honor at a banquet given last evening by the war department. In the evening, he was entertained at Chapultepec Castle, where Senora Obregon, wife of the President, gave a tea in his honor.

Another Storm Sweeping Here From Northward

SAN FRANCISCO, Oct. 30.—Another storm, following closely on the heels of the disturbance which brought welcome moisture to this entire state, is rapidly approaching the Washington coast. The forecast of the United States Weather Bureau today was for probably rain tonight and tomorrow throughout that section of California north of the Tehachapi mountains.

Yesterday's disturbance has has moved eastward and today was central over the Plains states. The new storm is moving rapidly toward the land and is expected to put an end to sunshine for the next 36 hours.

All sections of the state reported rain during the last 24 hours with the exception of the region in and around Los Angeles and Santa Barbara and the lower Sacramento valley. The reports were as follows: Eureka .48, Santa Rosa .18, San Diego .14, Fresno .06, San Francisco .05, San Bernardino .04, San Jose .02, Paso Robles .02, Merced .02, Point Reyes .01.

SANTA ROSA, Oct. 30.—A total of .52 inches of rainfall was reported for the 24 hours ending at 5 o'clock last night, bringing the total for the four-day storm to 2.5 inches, and for the season to 4.37 inches. All of the rain recorded this year fell during October. This is the heaviest October rainfall since 1904, when it totaled 4.89 for the month and 35.99 for the season.

VALUE OF NEW INDUSTRIES TOLD

RICHMOND, Oct. 30.—Declaring advertising necessary for the industrial growth of the Eastbay cities, Charles Foy, industrial manager of the Oakland Chamber of Commerce, told the Richmond Lions Club yesterday that by attracting new industries here an increase of population would automatically follow.

"We formerly advertised for a population, but we found that it is better worth while to advertise for industries," Foy declared.

BOY BLEEDS 6 DAYS.

GRIMSBY, Eng.—George Baker, 11-year-old schoolboy, died after a wound on his knee had bled for six days, the blood failing to coagulate.

What would you pay for milk if there were no Mutual Stores?

It's Pure---That's Sure!

52 Mutual Stores
There's one near you.

MUTUAL

Nothing else like it

New Style H-O

THE only oats that cook into granular oatmeal. Nothing else like it. Meaty granules stimulate digestion. Never cook sticky or pasty. Wonderful flavor. More than a new oatmeal—*a new cereal.*

Energy-building carbohydrates, tissue-building proteins, a wealth of vital minerals. And New Style H-O takes only 2 to 3 short minutes to cook—the quickest cooking cereal—*quick as a flash!*

Ask your grocer for free trial size package.

Now two kinds { Regular H-O Oats / New Style H-O Oats (Quick)

Standard full size and weight pkg.—weight, 1 lb. 4 oz.

Established 1906.

Washington Market
The Market of Quality

FRESH FISH
Healthful and Appetizing

FANCY, LARGE, RED SALMON—No. 1, sliced, per lb... 22½c

HALIBUT—No. 1 medium or large—sliced, per lb..... 35c

LARGE EASTERN OYSTERS—Always fresh, per dozen.. 40c

Alaska Reindeer Meat, U. S. Government inspected, on sale here Friday and Saturday.

LESSER BROS.
1219-23 Washington St.

CLEARANCE SALE
OF
Electric and Foot-Power
SEWING MACHINES

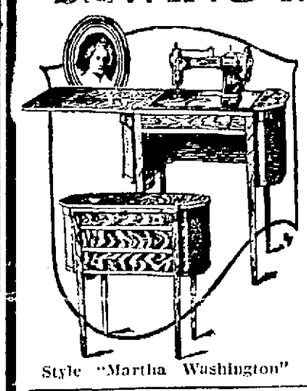

Portables, Desk Type and Cabinets, demonstrators, as low as $79.50

Style "Martha Washington"

Special Two Days
Electric Portables, $75.00 value—Now..... $39.50

A Few Other Bargains

SINGER, LIKE NEW $29.50
DOMESTIC $7.50
NEW HOME, DROP-HEAD $21.00
WHITE $19.00

WHITE SEWING MACHINE CO.
588 14th St., cor. Jefferson Oak. 1122

MOVING?
WE GIVE YOU A FLAT PRICE
Phone Piedmont 2231
DICK'S EXPRESS MOVING STORAGE
"The Mover That Moves For Less."

CHIROPRACTORS PLAN HALLOWE'EN MASQUERADE BALL

Bay Doctors to Celebrate With Witches' Dance on Roof Garden.

A Hallowe'en Masque Dance will be given in the roof garden of the Tourist Building, Sixteenth and Jefferson streets, tomorrow evening. Chiropractors of the bay cities have arranged the festivities in honor of the day of pranks and mysteries.

All members of the profession in the communities bordering on San Francisco Bay have received invitations for the dance, which promises to be the most elaborate ever given in this city. EVA L. GAYLORD, sponsored by them within the past three years.

Miss Eva L. Gaylord will be among the hostesses of the evening.

Girl Student, Father Die in Auto Crash

LINCOLN, Nebr., Oct. 30.—Ruby Smith, 19, of Beatrice, Nebr., a freshman at Nebraska Wesleyan university, and her father, S. P. Smith, were killed when their automobile was struck broadside by a train. Smith was returning for the university at Wesleyan.

Funeral Services For Envoy Bell Held

PEKING, Oct. 30.—The funeral of Edward Bell, chargé d'affaires of the American legation, was held today at the legation. The services were attended by the diplomatic corps in full uniform while a marine guard stood attention outside. In accordance to the wishes of Mr. Bell no military service were held. The body will be sent to the United States.

ARE YOU COMMITTING THIS CRIME AGAINST YOUR HEALTH?

An enormous number of people are weak, nervous and ailing, always complaining and deploring, simply because they have committed the great American crime against their health—because while robbed of life, overwork and improper diet have exhausted the iron from their blood, they have made no effort to replace this lost iron, which is so much have to keep them well and strong.

Now, we advise determine, whether you have been guilty of this health crime. You can get more iron by eating plenty of spinach, raisins and green vegetables. But doctors always advise people who are badly run down, nervous and tired out to take iron in the concentrated form—organic iron. Nothing has been organic iron like the iron in your own blood and like that in spinach and green vegetables. It is entirely different from the mineral iron used in the past. For it is quickly absorbed and so gets much more quickly into the blood, to build up the strength of the body. Nuxated Iron represents organic iron in such concentrated form that one dose is estimated to be equal to eating half a quart of spinach, or a pound of green vegetables or half a dozen boiled eggs. Thousands of people have used it to quickly make rich red blood, and gain in nerve strength, energy and endurance.

Make this surprising test—get Nuxated Iron today and take it for only two weeks. You will be amazed at the improvement in health and strength. Your money will be refunded if not satisfied. Sold under this absolute guarantee by all good druggists.—Advertisement.

Goodbye FOREVER to Objectionable Hair!

Wonderful new Oriental discovery safely lifts out unsightly hairs —Roots And All!

No need to remove hairs with an electric needle, nor to shave, nor to use old fashioned methods that cause the hair to grow back heavier and stiffer than ever. Simply spread a little Kama, beauty specialists' newest discovery, over the unwanted hairs; in minutes, and the skin is clear, white, healthy and soft as velvet.

Kama is made of the finest of soothing Oriental balsams. It is applied almost as easily as cold cream. It penetrates to the hair roots, and gently loosens our the hairs, leaving no injury to the skin. See for yourself how wonderful it is.

Kama is sold on an absolute guarantee of satisfaction. Drug Dept. at Kahn's, Oakland; Pleasanton Pharmacy, Inc., and Bros.' Drug Store, The Owl Drug Co.—Advertisement.

GREAT SALE NOW GOING ON!

We Overbought!

McDOWELL & HARDING'S Entire Holiday Stock MUST BE CLOSED OUT AT ONCE!

538 15th St. Near Clay Oakland

On the AIR

THURSDAY

11:50 to 12 (noon)—KLX.
12:00 to 12:30 p. m.—KLS, CFAC.
12:30 to 1:00 p. m.—KLS, KHJ, KGW, KDZE.
2:00 to 2:00 p. m.—KPO.
2:30 to 3:00 p. m.—KGO, KDPT.
3:00 to 3:00 p. m.—KPO, KHJ.
3:00 to 3:30 p. m.—KLX, KPO, KHJ, KNX, CFAC.
3:30 to 4:00 p. m.—KLX, KNX, KFSG, KFJC, KGW.
4:00 to 4:30 p. m.—KLX, KGO, KFSG, KFJC, KFEC, KWG.
4:30 to 5:00 p. m.—KLX, KPO, KGO, KWG, KFSG, KFAW, KFEC, KFHR.
5:00 to 5:30 p. m.—KPO, KGO, KFSG, KFAW, KFHR.
5:00 to 6:00 p. m.—KFI.
5:30 to 6:00 p. m.—KPO, KFON, KGO, KHR.
6:00 to 6:30 p. m.—KPO, KDPT.
6:00 to 7:00 p. m.—KFON, KHJ.
6:45 to 7:00 p. m.—KZM, KGO, KFAW, KFI, CFAC, KFHR.
7:00 to 7:30 p. m.—KLX, KPO, KGO, KFAW, KFI, KHJ, CFAC, KFHR, KFBC.
7:30 to 8:00 p. m.—KPO, KGW, KGO, KFSG, CHRC, CFAC, KFHR, KFI.
8:00 to 8:30 p. m.—KFON, KHQ, KFHR.
8:00 to 9:00 p. m.—KPO, KGO, KFBC, KJS, KFSG, CHRC, KDZE, KFI, KHJ.
8:30 to 9:30 p. m.—KFON, CFCL, CKCD, KFJC.
9:00 to 10:00 p. m.—KGO, KPO, KFI, KHJ, KFEC, CJCA, KFSG.
9:30 to 10:30 p. m.—KFJC, CFCL.
10:00 to 11:00 p. m.—KPO, KFI, KFSG, CFCA, KGW, CJCA.

MAN STRANGLED, PARTNER ACCUSED

YREKA, Oct. 30.—Fred Smith, employee of the Pacific Power Co. at Copco, and known under the name of "Dutch" Silver, was murdered by strangulation last night at a hotel in Weed, near here, according to a verdict given out by a coroner's jury late this afternoon. The jury named Bert Hill as the murderer.

The shoes of the dead man and his money are reported missing. The men are said to have been together since Monday and Smith is understood to have been paying board and room for Hill. Robbery was given by the jury as the motive.

Sheriff Calkins of Siskiyou county is following Hill.

N.S.G.W. Will Hold "Old Timers" Night

Claremont Parlor, No. 240, N. S. G. W., will hold an "Old Timer's Night" tomorrow evening at Golden Gate hall, Oakland.

The feature of the evening will be an initiatory contest between the past presidents of the parlor and its present officers. Great rivalry exists between the two teams. Judges for this contest will include Past Grand President Harry G. Williams and many prominent officials of the Native Sons.

A large representation from every parlor in the Eastbay district will be present.

Blondes Are Creative, Osteopaths Told

Blondes and brunettes have exactly opposite characteristics and traits, the former are cerative, the latter are imitative; the former are irreligious, the latter intensely religious, M. E. Drum, vocational and character analyst, told members of the East Bay Osteopathic Society last night at the home of Drs. Katherine L. Whitten and Lily G. Harris.

Dr. George M. Peckham, secretary of the society, who presided in the absence of Dr. Cassie C. Moreland, introduced Drum. Dr. Joseph L. Pease spoke on "Dentures."

Chauffeur Shot by Mystery Stranger

SAN FRANCISCO, Oct. 30.—The victim of a hysterious shooting, Benjamin C. Miyamoto, 29, Japanese chauffeur of 1730 Buchannan street, was found wounded in a pool room at 1613 Laguna street, shortly after 4 o'clock this morning.

Archie Wood, 1627 Laguna street, heard a pistol shot with accompanying crash of glass and notified the police. Officers found the plate glass window in the pool room shattered and Miyamoto inside with a wound in his left leg. He declared that he had been shot by someone on the outside whom he did not know.

Veteran Back From St. Paul Convention

Joseph Palmer, attorney and commander of the Oakland Chapter of the Disabled American Veterans of the World War, has just returned from the St. Paul national convention of the American Legion, to which he was a delegate. He reports that the California delegation was the only one at the convention that put on an entertainment and program for the disabled buddies at the St. Paul Veterans' Hospital.

$9000 IS PLEDGED MUSEUM FUND AT BOOSTER BANQUET

Screen Celebrities Among 4000 Present; Explorer Snow Outlines Plans.

More than $9000, representing a sale of 3500 tickets to the movie carnival and ball to be held November 26, was pledged last night at a banquet held at the Hotel Oakland to raise funds for the new Oakland museum.

Several moving picture celebrities from Hollywood, H. A. Snow, under whose auspices the movie carnival will be held; Walter Johnson, world series pitching hero; city officials, and civic leaders were among the 400 attending the banquet.

Following the introduction of the guests from the south Professor Howard Welty, principal of Oakland Technical High school, told of the educational asset of a civic museum as planned.

GREATEST TIN WORLD.

"Snow's collection of African fauna is known throughout the world as the greatest collection of its kind. The gift Mr. Snow has made to the city gives us an educational opportunity that few of us realize.

"In appreciation of this gift and to protect our own interest we should take this valuable collection out of the firetrap it is now in and place it in a fireproof building."

H. A. Snow, big game hunter, who gave his collection of African trophies to Oakland, outlined plans for the placing of exhibits in the museum and urged the erection of a suitable building.

"I soon must leave Oakland to get back to my business and would like to see a moderent to house this exhibit started before I go," Snow said.

He then entertained the guests with the story of one of the incidents of his trip through Africa and in closing read a letter recently received from Sydney Snow, his son, at present taking moving pictures and hunting big game in the Arctic.

CARNIVAL PLANS TOLD.

Declaring that it was the civic duty of everyone to get behind the Oakland Museum drive, Preston L. Higgins told of the plans for the Thanksgiving eve movie carnival and urged cooperation in the sale of tickets.

During the drive for pledges of those who would sell tickets more than 3500 tickets were disposed of, assuring the museum fund of an initial sum of $9000. H. A. Snow led the list of those who promised to sell tickets to the carnival, pledging to dispose of 1000.

Among the moving picture actresses, actors and directors who attended last night's banquet were Eugenia Gilbert, recently selected at New York as the most beautiful woman in America; Mabel Forrest, wife of Bryant Washburn; Marian Nixon, Margaret Landis, Ruth Renick, Oakland actress; Bryant Washburn, Milton J. Gardiner, director; Wallace Worsley, director; Clarence Hutson, representing Hollywood Chamber of Commerce; James M. Fidler and E. H. Markell.

L. H. Spiro presided at the banquet, and introduced the various speakers.

Four Rail Workers Hurt in Collision

LOS ANGELES, Oct. 30.—E. C. Ferris, engineer, was probably fatally hurt and three other railway workers injured when two Southern Pacific railway freight trains crashed together here today.

RHEUMATISM LEAVES YOU FOREVER

So Says James H. Allen, Who Drove Out Rheumatic Poisons After Being Crippled for Years.

Mr. James H. Allen, of 26 Forbes St., Rochester, N. Y., suffered for years with rheumatism. Many times this terrible disease left him helpless and unable to work.

He finally decided, after years of ceaseless study, that no one can be free from rheumatism until the accumulated impurities, commonly called uric acid deposits, were dissolved in the joints and muscles and expelled from the body.

With this idea in mind he consulted physicians, made experiments and finally compounded a prescription that quickly and completely banished every sign and symptom of rheumatism from his system.

He freely gave his discovery, which he called Allenrhu, to others who took it, with what might be called marvelous success. After years of urging he decided to let sufferers everywhere know about his discovery through the newspapers.

"The blessed relief this marvelous prescription quickly gives has made for it thousands of friends," say all druggists who have been appointed agents in your city. It is Mr. Allen's own discovery.—Advertisement.

Wireless Courses

Private Classes

Western Radio Institute

Hotel Oakland

RADIO KLX

500 METERS

The Oakland Tribune

Phone • • Lakeside 6000

After 9 p. m., Lakeside 6015

Official broadcasting station for the city of Oakland and the United States Department of Agriculture.

Owned and operated by The OAKLAND TRIBUNE.

DAILY

3 to 5 p. m.—Baseball scores, all leagues (except Sunday and Monday.)

7 to 7:30 p. m.—News items, U. S. Weather Bureau report, market and financial news (except Sunday).

MONDAY

8 to 10 p. m.—University of California campus program.

TUESDAY

6 to 7 p. m.—Sunsent Matinee, under direction of Aunt Elsie.

WEDNESDAY

8 to 10:20 p. m.—Studio program.

FRIDAY

8 to 10:20—Studio program.

Rare Stamps to Be Shown at Meeting

The first United States stamps ever-printed "Canal Zone" to reach Oakland were displayed at the last meeting of the Western Philatelic association.

Previous to this issue Panama stamps had been in use there under the treaty by which the United States government secured the Canal Zone lease in 1904 for a period of 99 years. This treaty provided that for 20 years Panama stamps be used there.

The Western Philatelic association, which was established in 1914, and holds bi-monthly meetings on the second and last Thursdays, meets in the assembly room of the Bacon building at 8 o'clock tonight. At this meeting a large and interesting collection of United States stamps will be displayed.

Dyspepsia

is but a hazy memory to all those high livers who learned how to eat heartily of all the good things of the table by following meals with

STUART'S Dyspepsia Tablets

No more gassiness, sour risings, heartburn, logginess, nausea nor other such distresses due to indigestion.

You may eat freely of pie, cheese, pickles, milk, fried eggs, Bacon, onions, sausage and buckwheats and these tablets always save you from distress because they give the stomach the alkaline effect as in health and rest the stomach by aiding digestion.

AT ALL DRUGGISTS

Great Distress Caused by Gas

Spells of choking and gasping often result from gas in the stomach pressing against the heart and interfering with the action of that organ. Such an attack may be accompanied by extreme nervousness, anxiety, sharp pains about the heart, palpitation, dizziness, nausea or other ill effects.

Prompt relief from all discomfort due to gas can usually be obtained by taking Eopa Gas Tablets before and after meals. These pleasant little tablets aid digestion and are wonderfully soothing to a nervous, upset stomach. Absolutely free from harmful drugs.

Many good doctors endorse Eopa Gas Tablets as a safe and most effective treatment for the relief or prevention of gas. Originated by an eminent Homeopathic physician and used with great success for years. Price $1. Ask for "Eopa," the only genuine Gas Tablets. For sale by the Owl and other druggists. Boericke & Runyon Co., manufacturers, 425 14th St., Oakland; 106 Powell St., San Francisco.—Advertisement.

Are You Fat? Just Try This

Thousands of overfat people have become slender by following the advice of doctors who recommend Marmola Prescription Tablets. These little fat reducers are made from the same formula as the famous Marmola Prescription. If too fat, don't wait—go to your druggist now and for one dollar (the same price the world over) procure a box of these tablets. If you prefer you may secure them direct by sending price to the Marmola Co., General Motors Bldg., Detroit, Mich. They reduce steadily and easily. No need for tiresome exercise or starvation diet and no unpleasant effects.—Advertisement.

HUSBAND SAID WHY NOT TRY IT

Wife Said She Would. Result, Lydia E. Pinkham's Vegetable Compound Made Her Well and Strong

East Hardwick, Vermont.—"Last winter I was not able to do any work at all. I had backache, headache, sideache, and was sick all the time for six months. We read about Lydia E. Pinkham's Vegetable Compound in the newspapers, and my husband said to me, 'Why don't you try it?' So I said I would, and he went and got me a dozen bottles. It has done me more good than I can ever tell, and my friends say, 'What have you done to yourself? You look so well.' I tell them it is the Vegetable Compound that makes me so well and strong. There is no use to suffer with backache and pains. I will tell every one what it has done for me."—Mrs. FRED. PRIMO, Route No. 2, E. Hardwick, Vermont.

Housewives make a great mistake in allowing themselves to become so ill that it is well-nigh impossible for them to attend to their household duties. 98 out of every 100 report they were benefited by its use. For sale by druggists everywhere.

AUTO FERRY TO TIBURON PLANNED

SAN FRANCISCO, Oct. 30.—A new automobile ferry system between San Francisco and Tiburon is contemplated by the Northwestern Pacific railroad, according to information given the state railroad commission by W. S. Palmer, president of the road.

Engineers of the highway commission told the railroad commission the Tiburon-San Rafael highway, provided for in the bond election of 1919, would be completed by next summer, and Palmer said the ferry system also would be in operation by this time.

Testimony given before Commissioner Egerton Shore in the hearing on automobile ferry rates set a loss of $5103 to the Northwestern Pacific ferries from automobile traffic in 1923. Palmer said this was due to the fact that the Golden Gate ferry company had obtained most of the automobile traffic. Testimony given at a previous hearing was to the effect that the Golden Gate company earned about 25 per cent, while eight per cent was said to be the fair amount of profit allowed by the commission.

Avoid SNEEZING COLDS Keep nose anointed with MENTHOLATUM Soothing, healing, antiseptic

RUPTURE EXPERTS COMING

Demonstrate the Famous Rice Method Free to Callers at Hotel

If you are ruptured, your big opportunity has now arrived. If you would like to be free from the slavery of gouging, pinching, chafing trusses that make life a burden, then HERE and NOW is the time to act.

Mr. and Mrs. F. E. Williams, experts in rupture cases, trained under the personal direction of W. S. Rice, of Adams, N. Y., the famous discoverer of the Rice Non-Surgical Rupture Method, will be at the Oakland Hotel, Oakland, Calif., Friday and Saturday, Oct. 31 and Nov. 1.

These experts are here to personally demonstrate to all ruptured people what the Rice Rupture Method can accomplish. You have, no doubt, heard and read much about this famous Method and the cures which thousands have reported from it. Now, you have the chance to find out all about it, to have it demonstrated to you and to see what it can do in YOUR OWN case. Just call at the hotel and these experts will give you their personal attention, best advice and complete demonstration absolutely without charge.

Are you tired of that binding, hampering, uncomfortable truss? Would you like to be free of it forever? Then investigate this Rice Method and find out the possibilities it holds out. Surely a Method that could cause so many thousands of former rupture sufferers to report cures must be worthy of your full and complete investigation.

The Rice Method is different from anything else. It is modern, up-to-the minute, abreast of the latest scientific developments. It is the one Method that you are not asked to take on faith alone—the one Method that is positively demonstrated to you, right on your own person, without any charge whatever. You do not spend a penny unless, after having a full and complete demonstration, you decide that this is the Method for you. And you—you alone—are the sole judge of that.

In justice to yourself, come in and see these experts. Remember, they will be here only two days, then your opportunity will be gone. Grasp it NOW. It may prove to be the wisest thing you ever did, and anyway, it costs you nothing to find out.

Remember, come to the Oakland Hotel, any day from 9 to 12 forenoons, 2 to 5 afternoons, or 7 to 9 in the evening. The dates are Friday and Saturday, Oct. 31 and Nov. 1.

Don't let this opportunity get away from you.

W. S. RICE, Adams, N. Y.

—Advertisement.

Montgomery Ward Co.'s Retail Store

Satisfaction Guaranteed or Your Money Back

East 14th Street and 29th Avenue

Heavy Aluminum Roaster
A fine double pan roaster of heavy gauge aluminum, 15¾x11¾x 8 inches. Have adjustable vent for browning. Big value at $3.29

Enameled Turkey Roaster
An oval double roaster that easily takes 12-lb. turkey or 15-lb. roast. Blue, seamless enamel. Self-basting drip top. Worth about $2.50..... $1.79

Spring Cake Pan
Ideal for angel food or plain cake. Two loose bottoms, one for tube cakes and one for plain layers. 10-inch size 85c

11-inch Chopping Bowls
Made of select hardwood, waxed. 11 inches in diameter. A handy utensil for chopping vegetables, nuts, mince meat, etc. Each 39c

$4.75 Irish Table Linen
A beautiful double satin damask cloth, woven of pure flax threads. Four artistic patterns. Yard $3.25
Napkins to match, 22x22—12 for $6.50

Pure Linen Towels
Handsome, pure linen face towels, 17 by 34 inches. White, with blue, pink or gold borders. Bargain at, each.... 50c

All Linen Crash
Exceptionally absorbent and durable. Made by Don Bros. in Scotland. 17½ in. wide; neat blue border. Yard.... 21c

Extra Heavy Turkish Toweling
Pure white, double loop Turkish toweling that is exceptionally heavy and absorbent. 18 inches wide. Yard 27c

Large Turkish Towels
Size, hemmed, 19x34 inches. Bleached pure white, very soft and absorbent. Big value, each 25c

10-Piece Towel Set
Contains two large blue and gold checked Turkish towels, 20x40 inches; 4 Turkish wash cloths, 12x12, to match; 2 huck towels, 16x32, with red borders, and 2 dish towels, 15x29 inches. Set.. $1.50

69c Turkish Towels
Extra heavy, double loop bleached Turkish towels, 24x48 inches. A 69c value for, each..... 52c

Bleached Seamless Sheets
Three-quarter bed size, 72x30 inches; durable, fully bleached, long wearing quality. Each $1.43
Double bed size, 81x90 inch. Each, $1.54

Large Pillow Cases
Size 45x36 inches, fine quality, bleached cases. Our Longwear Brand. Each.. 39c

All Wool Blankets
Double bed size, 66x80 inches. Full 4½ lbs. weight. Thick, soft and warm; gray with colored border. Pair..... $5.98

Warm Plaid Blankets
Large size, 70x80 inches. Firmly woven of mixed wool yarns. They wear and launder exceptionally well. Beautiful plaids. Pair $5.98

Fleecy Down Blankets
Soft, fluffy blankets that give great warmth with light weight; 60x70 inches. White, gray or tan, with colored borders. Pair $2.29

Extra Large Comforters
This large, heavy comforter is very warm. Filled with new cotton, silkoline covered; weight 8¾ lbs; size 72x84 inches. Each $4.75

$10 Polychrome Mirror
A beautiful plate glass mirror with mitered end panels and rich gold polychrome frame. Usual retail price $10. Our price $6.85

$20 Lamps with Shades
These floor lamps have heavy gold bronze standards and rich silk shades. Choice of several shapes and designs. $20 value. Each $14.95

Men's $25 Overcoats
Heavy seal brown Melton overcoats with combination belt. Snappy style. Each Friday $16.95

Boys' $10 Overcoats
Tailored from U. S. Govt. all wool Melton cloth, full 32 ounces to the yard. Olive drab only..... $7.98

Small Boys' $6 O'Coats
Made of good weight overcoating, fully lined. All around belt. Sizes 3 to 8 years. Dark brown only. Each..... $4.25

Boys' All Wool Suits
The same excellent, 100% all wool material that is used in the famous Stillson men's suits. Norfolk style. Highest workmanship. Each $10.45

Boys' Flannelette Shirts
Heavy weight, coat style with flat collar attached. One pocket, faced sleeves, one-button cuffs. In blue only. Sizes 12 to 14. Each..... $1.29

Men's Work Shirts
Medium weight chambray work shirts. Cut full and roomy. Two large pockets. Collar attached. Double-stitched, faced sleeves. Each 89c

Men's Flannelette Shirts
An excellent quality shirt, made of "Hercules" flannelette. Collar attached. Strongly sewed. Each $1.29

Men's Worsted Pants
Heavy weight, all wool material, finely tailored. In blue or brown. Reg. $8.00 value. Pair $4.95

Men's Moleskin Pants
Good, heavy weight olive drab moleskin pants. Closely woven. Strong seams and reinforcements. Pair $1.98

Boys' Corduroy Pants
low priced knickerbockers of unusual value. Long wearing and very durable. Unlined. Drab, brown. Pair.. $1.28

Men's Work Socks
Cotton work socks of medium weight, strongly woven. In brown and black, with white tops and toes. Pair..... 89c

Indestructible Pearls
Genuine indestructible French pearl beads of rich Oriental lustre; perfectly matched and evenly graduated, with imported safety clasp. In case..... 99c

Palm Olive Soap
Soap of assorted colors, also Glycerine Soap, made by the famous Palm Olive Soap Co. Special, 10 cakes for..... 49c

Imported Beaded Bags
Strongly woven, fully lined. Made of assorted colored beads, also irridescent head. Each $1.98

Oil Heaters
Safe, economical and convenient. 24 inches high, plain heater, black enameled trimmings $4.95
Plain steel drum, nickeled top, middle ring and one-piece base $5.75
Steel drum, finished in blue porcelain enamel, heavy nickel trimmed $6.95

Combination Range
A beautiful range with 4 gas holes, 2 coal holes, 2 gas ovens. Trimmed with white enamel and nickel. A bargain $72.75

Electric Glow Heater
A portable electric heater for any room in the house. Attach to any electric light socket. Each $4.45

Wood Stove
This Delight Windsor Wood Stove will give excellent service. Body of refined steel and cast iron. Nickel foot rails. Each.. $14.85

All Wool Sleeveless Sweaters
Women's and misses' sleeveless all-wool sweaters. Knit with plain color back. The front in fancy contrasting patterns. Regularly $2.79. Specially priced for tomorrow, each $1.29

Women's Outsize Vests
Fine ribbed sleeveless cotton vests. Built-up shoulder, tubular band top, extra full cut. Sizes 46 to 50. Each 29c

Women's Apron Dresses
Round neck, kimona sleeves, slip-over style. Good quality percale in assorted figures. Pink, lavender and blue. All sizes 36 to 44. Special, each..... 95c

Women's Silk Hose
Pure silk in French tan only. Reinforced heel and toe, lisle garter top. Sizes 8½ to 10. Regular $1.00 value. Special, per pair 79c

Women's and Children's Union Suits
Cotton union suits. Fine elastic rib. Bodice top and cuff knee. 34 to 38. Children's have built-up shoulder and 3-button drop seat. Each 25c

Crib Blankets
Dainty Storyland designed crib blankets, 32x42 inches. Each..... 95c

Children's Flannelette Princess Slips
Made of soft, warm flannelette in assorted stripes. Neck and armholes finished in contrasting colors; 6 to 14 years. Each 65c

Children's 79c Dresses
A number of good styles in this lot. Fine for school. Sizes 3 to 10 years. Very special, each 49c

$1.10 Flannelette Gowns
Slip-on style, short sleeves. Assorted stripes. Warm and soft. $1.10 value. Each 89c

Suicide Follows Quarrel With Wife

MARYSVILLE Oct 30—Despondency over his failure to effect a reconciliation with his wife is believed to have driven D. P. Smith, hotel proprietor of this city, to take his own life He was found in a kitchenette of his apartment Monday night with a disconnected gas meter filling the room with its deadly fumes.

Mrs Mildred Smith, the widow went to Mill Valley Sunday following a quarrel. Her brother George Wilson of Mill Valley, came to Marysville to settle the dispute if possible. He discovered the lifeless body of Smith

NEWS and GOSSIP
FROM STAFF WRITERS AT HOME AND ABROAD

By ETHEL MARSHALL
International News Service Staff Correspondent.

LONDON Oct 30—These strange Americans! When will they cease upsetting London's equanimity?

"Chick" Drexel of New York and Atlanta, Ga, has given Londoners a shock by doing something that isn't done at least it has never been done before

Drexel arrived at the Savoy hotel by steam yacht. He sailed right up the Thames in the Nirvana, anchored off the Savoy and came ashore and registered

It had never been done before and the hotel reception department was nonplussed as were river policemen, not to mention the traffic officers, who had gathered along the embankment to see the strange American yacht anchored in the muddy Thames.

Drexel had great difficulty in arriving in London by yacht. The port of London authority had to grant him a special permit, and there was no precedent for such a permit It took time and persuasive tactics, but Drexel established a record for he is the first person ever to arrive at a London hotel by yacht.

Twenty-nine million dollars were invested in English art objects by Americans in 1923, according to the Board of Trade Journal This is the biggest total purchase on record For the ten years prior to the war the average was $15,000,000 per year. The average since the war has been $21,000,000.

Consul General Skinner, recently transferred to Paris from London, probably is just recovering from a severe attack of indigestion and doesn't care whether he ever attends another banquet. During the last fortnight in London Mr. Skinner was the guest at eleven banquets, and a terrifying assortment of luncheons and teas

Dame Rumor is busy It's whispered about that interesting domestic reasons may prevent the Duke and Duchess of York from visiting Africa this winter, as they had planned As always, Dame Rumor must be listened to with reserve.

Morris Gest can come to London and get his Whistling Tree any time he likes. London will probably sleep better when he does. Gest brought the tree to London from Spain in mid-summer. He planned to take it to the United States, but it began to wither so he had it planted in the courtyard of a London hotel. It is still planted there and makes a strange whistling sound whenever the wind blows.

Hyde Park looks like a zoo after church on Sundays now that London women have adopted the fashion of tigerskin coats.

Oroville Salmon Fisherman Arrested

OROVILLE, Oct 30—Dr. L. C Cochran, local optometrist, has been taken into custody on a charge of having more than the limit of salmon in his possession. The arrest was made by Game Warden George Thampson of Gridley. Cochran declared himself not guilty of the charge and has demanded a jury trial.

DEPENDABLE DENTISTRY

A strictly high-class dental office for people who demand the very best at reasonably low prices

X-RAY SERVICE $1.00 GAS GIVEN

Dr. R. Anderson
System of Dependable Dentistry
1225 Broadway, Cor. 13th
Over Owl Drug Co.
Established 1898 Open Evenings Till 8:30

Linen Handkerchiefs
White Linen Handkerchiefs; also White and Colored Swiss Handkerchiefs, priced for the month-end, only **10 for $1**

IN OAKLAND BROADWAY AT 16th SEE OUR WINDOWS

Golden Gate
CLOAK AND SUIT HOUSE

IN OAKLAND BROADWAY AT 16th SEE OUR WINDOWS

Silk Chiffon Hose
Silk all the way up—Full fashioned, very fine quality—in all the latest shades. A sensational value for the Month-End at **$1.95**

Tomorrow at 9 o'clock

MONTH-END DRESS SALE

For One Day—Tomorrow Only

The Most Stupendous Sale of Dresses We've Ever Held at $10 Involving Over 300 High Grade Dresses That Were Made to Sell at Double and More

See Special Window Display

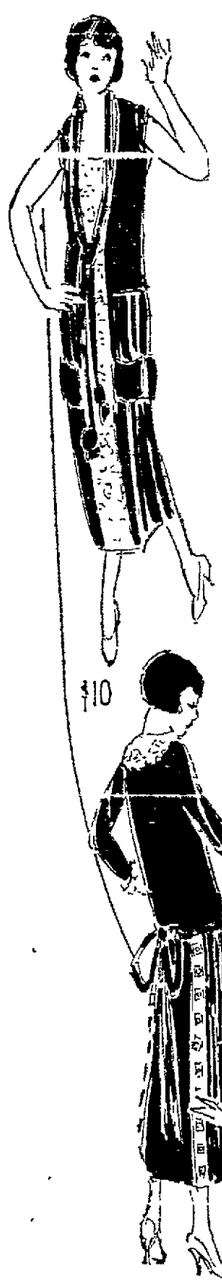

Biggest Values Ever Offered Here

$10

Sale Starts Promptly at 9 o'clock

All New! Attractively Styled, Becoming and Practical

If only we can convince the public through this advertisement of the EXTRAORDINARY VALUE of this offering we will have a crowd waiting for the doors to open tomorrow, because NOTHING TO EQUAL SUCH AN EVENT has been featured in this city.

The Materials Include:

Jacquards . . . Twills . . . Twilleens . . . Satins . . . Canton Crepes . . . Crepe Satin . . . Flat Crepe

SIZES 14 TO 46

Month-End Table Silver Specials

$1.29

Hammered Sterling Silver Salt and Pepper Shakers, pair $1.29

Sterling Silver Handled
Pie Knives $1.29
Cake Knives $1.29
Berry Spoons $1.29
Salad Forks $1.29
Cold Meat Forks.....$1.29
Tomato Servers $1.29
Gravy Ladles $1.29
Dinner Bells $1.29
Each in a gift box.

Satin-Striped Brassieres
Pink Satin, lace-trimmed Brassieres that give the much desired boyish figure. Wonderful values for the Month End Sale at **59c**

Slip-on Kid Gloves
Imported Slipon Gloves with wide band of contrasting kid at cuff. Colors are brown, mode, gray, white and black. A wonderful value at **$1.95**

Suede Gloves
Two-clasp Suede Gloves in mode, brown and gray; worth considerably more. Priced specially for the Month-End Sale at **$1.65**

Our First End-of-the-Month

Millinery SALE

Our entire stock of Velvet Hats, regardless of the fact that many of them were put in stock as late as yesterday, will be offered, with no restrictions whatever, in these three groups.

Entire Stock of VELVET HATS

In Three Sale Groups

The Original Tickets will be on all merchandise and you may pay for them as groups selected.

Group A
$4.45
—Comprising hats formerly priced up to $12.50; values we believe impossible to find elsewhere!

Group B
$6.65
—Comprising hats in our stock, many of which have been received within the last few days. Priced up to $16.50.

Group C
$8.85
—Comprising all model and pattern hats, priced in our stock up to $25. These are all exclusive type hats of the finest workmanship, style and trimming.

50 Higher Price Tunics

A PHENOMENAL SALE OF BEAUTIFUL SILK TUNICS—in sizes 36 to 46, including Crepe de Chine, Chenile Knit and Satin Brocade, Silk Tricosham with embroidery, in all colors.

$4.95

They come in sizes 36 to 46. Presenting some of the most advanced styles in this popular blouse.
Note: Slips to match these tunics in sizes up to 46. Worth double. For the Month-End, $2.95.

THE TRIBUNE IS DELIVERED TO YOUR HOME EVERY DAY IN THE YEAR FOR ONLY 85¢ A MONTH
No Extra Charge for Sunday Edition

Exclusive Associated Press Service
Oakland Tribune
United Press International News Service

Geraldine
CRY ON HER SHOULDER
An Exclusive Tribune Feature

VOLUME CI | C | OAKLAND, CALIFORNIA, THURSDAY EVENING, OCTOBER 30, 1921 | 13 | NO. 121

WIFE SPURNS FINE GOWNS MATE STOLE

"I'd Die First Rather Than Wear Them," Says Woman Pleading for Burglar Held Under Bonds of $20,000

BERKELEY, Oct. 30. — "I am glad my husband is in jail because I know he is safe. I am glad that he is only a holdup man and not a murderer of some policeman."

Mrs. Elice Bean, whose age is 34, but who looks 20 years older, a tiny woman weighing barely 100 pounds, is talking about her bandit husband, Victor Bean, alias Jack Morgan. Sorrowfully she tells of a struggle of more than a year to have her husband give up narcotics, of his efforts to drag her down to the level of an addict and of her fears as each night he went out of their home, 870 Evelyn avenue, Albany, that he would kill someone or be killed himself.

"ONLY A BURGLAR."

Thankfully she talks of the fact that he is "only a burglar" when he might have been facing the gallows.

"He was a crazed man when he was under the influence of drugs and many times I've seen him raise his gun to his head threatening to end his life," she says. "I am so happy that he did not shoot on Monday night when they cornered him at that house. I am sorry that his young friend was injured but I am glad that he was shot instead of an officer."

Mrs. Bean, who was caught carrying a suitcase of loot to the home of her mother, Mrs. Elizabeth E. Turner, 2121 Spaulding avenue, admits she was trying to shield her husband.

"I knew when he did not come home that he was under arrest and by first instinct was naturally to protect him," she says. "How I hated that stolen stuff about my house. I would have called the police and turned it over to them to have it returned to rightful owners except that I would be giving my husband over to the law. Look at me. Do you suppose that if I didn't care that I would be wearing these rags? I wouldn't touch a single article of clothing he brought home to me. I would rather die first."

SPURNS CLOTHING.

At the Evelyn avenue home were large quantities of attractive clothes she might have worn if she could have overlooked the fact that they had been stolen, say police.

A plea that her husband be sent to a state hospital or insane asylum to cure him of the narcotic habit was made today by Mrs. Bean.

Chief Vollmer has the right idea," she says. "Drug addicts are unable to control themselves. They become criminals in their mad desire for money to buy dope. When the chief says that such men are sick and that there should be some institution besides a jail to restore them to society he is right. Until my husband started the drug habit a year ago he was a good citizen. He became addicted to drugs when he became a nervous wreck caused by overwork. Early this year he took the cure and was nearly well again when he broke his arm and they gave him cocaine to ease the pain. That started him once more."

Although narcotics were found on the person of Mrs. Bean at the time of her arrest, she today declared that she had never used them.

Bean was arraigned before Judge Robert Edgar this morning on a charge of robbery. Bail was set at $20,000.

Little is known by Mrs. Bean of James Henry Colburn, alias Jack Keever, "pal" of her husband, who was shot by Patrolman Clarence Taylor at the home of Harry Dunlar, Jaynes and McGee streets Monday night. She says they first met him three or four years ago in Stockton. They did not hear of him again until three weeks ago, when he had finished a term in the Oklahoma state reformatory.

A third person was drawn into the case yesterday with the arrest of Maximo Herrera, Filipino, of 1411 Stockton street, San Francisco, who was caught as he was leaving the Bean home with narcotics.

Bandit's Wife

ELICE BEAN, wife of Berkeley burglar, who rejoices in fact that he is jailed.

RICH LIQUOR RING UNDER POLICE QUIZ

Richmond Officers Investigate Connection of Men in Bootlegging Traffic as Revealed in Confession

RICHMOND, Oct. 30.—Refusing to plead guilty to further charges growing out of his arrest last Saturday while he is alleged to have been attempting to deliver a consignment of Scotch whisky to local customers, George Kinkle, alleged go-between in a wealthy booze ring under investigation here, today employed legal counsel and declared that he would fight to a finish all charges pending or to be placed against him.

Kinkle's decision to fight the charges came after the police announced that he was to be tried on a charge of transporting liquor. Kinkle had previously pleaded guilty to illegal possession and is at liberty awaiting sentence on $1000 cash bail.

Investigation of statements made in Kinkle's confession, and said to involve seven wealthy citizens in a plot to supply local bootleggers with large quantities of contraband whisky, was continued today by the police. The names of the alleged ring leaders are being withheld by the police who expect to ask for grand jury indictments if Kinkle's story can be substantiated.

Danish Evangelical Body Opens Conclave

The four-day convention of the United Danish Evangelical Lutheran church. The opening sermon was delivered by Right Rev. O. Rye Olsen, president of the Pacific district, on the theme, "True and Faithful Service to God and Our Fellow Men."

The following pastors were present: P. Rasmussen, Portland; A. S. Nielsen and H. Iversen, Eugene Ore.; O. R. Olsen Oakland; Carl Winchmsen, Fresno; H. Plock, San Francisco; M. T. Jensen, Petaluma; N. P. J. Nielsen, Ferndale; A. H. Jensen Caruthers; Easton; N. S. Nielsen, Reedley; M. C. Jensen, Del Rey; J. H. Vammen, Los Angeles.

Elks Entertained by Novelty Program

RICHMOND, Oct. 30.—Ferris Hartman, actor, and a group of entertainers furnished a novelty program at last night's meeting of the Richmond lodge of Elks. The program was under the auspices of the stunner members.

Ralph Barton, Keen Satirist, Joins Tribune Art Staff

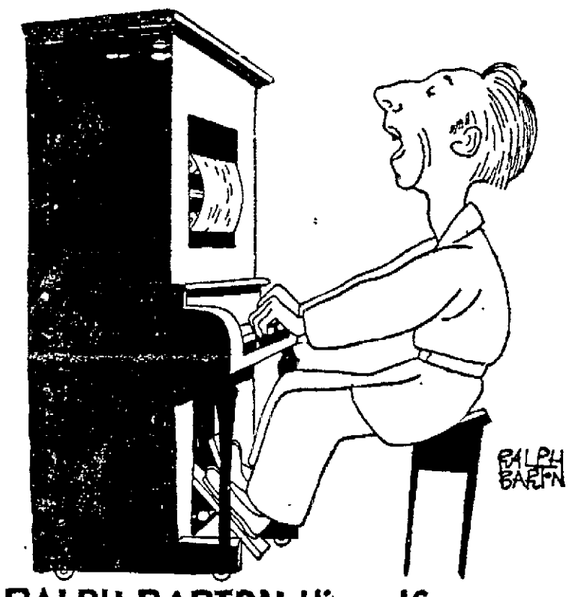

RALPH BARTON Himself —by Himself

Caricaturist and Humorist Illustrator to Delight Coast Folk.

Caricatures by Ralph Barton, one of the highest paid humorous illustrators in America, has joined the list of contributors to the Oakland TRIBUNE. His drawings will be presented in this paper beginning at an early date.

Barton, keen pictorial satirist, is a native of Kansas City, knows the United States from border to border, and has an inimitable way of translating American humor through the medium of his art.

Magazines and other publications between the Atlantic and the Mississippi river have made Barton's work known to millions of readers. Now he will become a regular entertainer for the West coast thousands through the TRIBUNE.

The qualities of burlesque, parody, irony and due restraint combined in his work are conceded to be the best in the western hemisphere.

His technical training was received at the Chicago Art Institute—which he attended for one afternoon—and in the academies of Paris where he was a pupil over a series of years. Before he went to Paris, however, he sold drawings to "Life," "Puck," "Judge" and Collier's Weekly.

New York City is his home, but he makes periodic swings about the country to feel the pulse of the American public, as he puts it. The resultant work is proof that his touch upon the American heartbeat is a sensitive one.

Watch for his drawings in The Oakland TRIBUNE.

U. S. ORDERS SUIT OF JOURNALS THAT PUBLISHES TAXES

CLEVELAND, O. Oct. 30.—Holding that no property rights were involved and that returns of income taxes are the property of the United States to be disclosed or not as Congress in its discretion may determine, Federal Judge D. C. Westhaver this afternoon refused an injunction to J. W. Reavis, who had asked that Collector of Internal Revenue Carl F. Routzahn be enjoined from disclosing the amount of income tax paid by him.

WASHINGTON, Oct. 30.—Attorney General Stone announced today that he asked "several" United States attorneys to present suitable cases against newspapers within their jurisdictions charging publication of income tax lists "in violation of the law."

"It is quite likely that more than one case will be filed against newspapers," Stone declared.

The attorney general said from reports received from United States attorneys he would select the test to be tried.

The department of justice desires that a case be selected which is most representative of all phases of the alleged violation. It was pointed out that several large newspapers published the income tax lists along with a statement that the bureau of internal revenue had issued a warning that to do so was apparently in violation of the law.

Publication under these circumstances, it was stated, made the publication deliberately against the advice of the authorities.

Stone said that he had not asked all of the United States district attorneys to submit reports on cases they might be able to bring against newspapers.

The department of justice considers it "highly unlikely" that any proceedings will be started before the election next Tuesday. Officials added that the proximity of the election has nothing to do with the delay in acting but that it will require some time for the United States attorneys to furnish the facts to the attorney general.

STUDENTS LOSE IDEALS IN 'EXES,' SAYS PROFESSOR

BERKELEY, Oct. 30.—The present system of "exes" is causing college students to lose their ideals, declares Prof. Andrew C. Lawson, chairman of the geogoly department at the University of California.

Prof. Lawson scores the plan as in operation in Berkeley in that students are forced to focus their attention on examinations and degrees rather than the mere assimilation of knowledge. He holds up the English system in preference.

"Environment greatly affects our habits," he stated, "and we westerners differ in many respects from those living in the east. A few comprehensive examinations, such as the English have, are superior to the system used at the University of California. A student should not be harrassed and worried by constant preparations for tests. It is a pity and a loss to society that many students devote the best years of their lives to college and get so little out of it. A student should devote his time and energies to getting the most he can from his subjects in the broadest sense.'

Prof. Lawson believes that California students do not devote the time to reading of books as the eastern students do. He does not think that the California student is inferior to the eastern student, however.

Industries Board Plans New Moves

SAN LEANDRO, Oct. 29. — Another meeting of the new industries committee of the San Leandro Chamber of Commerce headquarters. Further discussion of how to build up the territory along the Western Pacific right of way will be held. Henry Hale will preside as chairman.

$15,000 Fire Perils S. F. Business Block

SAN FRANCISCO, Oct. 30. — A $15,000 fire for a time threatened the destruction of two business houses on McAllister street east today.

The fire burned the Western Fixture and Show Case company, 720 McAllister street, and the furniture establishment of Joseph Harband, 725 McAllister street.

FIRST ANGEL FISH TAKEN.

DOVER, Eng.—The first angel fish ever taken in British waters was caught by James Borsall. It weighed 17 pounds.

Man Hunting Blue Cat Trailed as 'Peeper' Suspect

ALAMEDA, Oct. 30. — A man who told Mrs. M. Holm, 1815 Everett street, that he was hunting for his blue cat at midnight last night is being sought by the local police upon Mrs. Holm's complaint that she believed the prowler was a "peeping pest."

Truck Driver Gets Quick Acquittal

Within two hours after the first juror's name had been called, Dorsey Jordan, a truck driver, was acquitted on a charge of manslaughter. This is declared a record in Alameda county. Jordan was charged in connection with the death of Charles Nelson, nurseryman, who died from a fractured skull received when he fell and struck his head against the curbing on June 17, last, at Seventeenth and Franklin streets, during an altercation with Jordan.

KOHLER & CHASE SPECIAL

This Beautiful
Console Phonograph
12 Record Selections
1000 Steel Needles
K & C Record Cleaner
Very Special Terms
$1 Down—$1 Week
Come Early! Don't Delay!

All for Only $79.25

Beautiful Console of two-tone mahogany. Elaborate elegant design. Wonderfully sweet tone.

This is a wonderful opportunity to get a fine high grade Console Phonograph at the price of a cheap instrument, and on top of all this you get 12 record selections (6 double-faced records), 1000 needles and a K. & C. record cleaner thrown in on the deal.

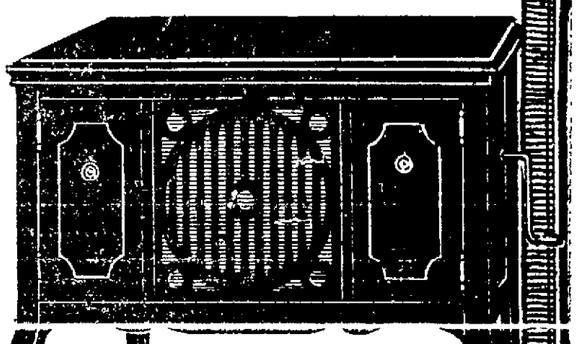

Kohler & Chase
OAKLAND
575 14th Street.
2400 Hopkins.
SAN FRANCISCO
26 O'Farrell St.
2460 Mission.

OPEN NIGHTS UNTIL 9 O'CLOCK

Eastern Outfitting Co.
617 14th Street—Between Jefferson and Grove
Tomorrow Is the Last Day!
Month-End Sale

Tomorrow is your final opportunity to share in the wonderful savings. An event that has always been known for Smart Styles, Reduced Prices and Special Easy Terms. Why not make it a point to see our offerings? You will find apparel that will please you from every angle—Style, Juality, Fabric, Color, Price and angle—Style, Quality, Fabric, Color, Price and Terms! Come in—NOW!

NO DOWN PAYMENT

required on any garment during the sale. The balance "Credit Gladly" — payments weekly or monthly.

Everything Reduced

Coats---Suits---Furs---Waists
Dresses---Millinery---Girls' Coats — Dresses

WE GIVE AND REDEEM AMERICAN STAMPS

SAME PRICES, CASH OR ON TIME!
THE HOME OF CREDIT GLADLY!

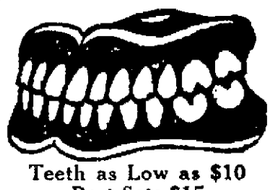

Teeth as Low as $10
Best Sets $15

Best set, none better, no matter how much you pay. Includes your choice of base plate material (metal excepted). Guaranteed 10 years.. $15

MY EXTREMELY LOW PRICES
Teeth as low as $10.00
Best set of teeth (either set) .. $15.00
Gold Crowns (22 karat) ... $5.00
Bridge Work (22-karat) $5.00
Porcelain C. $5.00
Gold Fillings ..... $1.00 up
Gold Inlays ..... $1.00 up
Synthetic Porcelain Fillings .. $1.00 up
Cement Fillings ..... 50c up
Silver Fillings ..... 50c up
Teeth Extracted (Painless) $1.00

No charge for Painless Extraction and Cleaning when other work is contracted for.

Old gold is valuable. I pay cash or allow you full value for it on dental work.

NOT A DENTAL PARLOR, A PRIVATE, high class, up to date, SANITARY Dental Office with sterilized instruments and gentlemanly operators whom you will not be ashamed to recommend to your friends.

Dr. W. P. Meyer — Free Examination
1330 San Pablo Ave.
Hours 9 to 6, Sundays 9 to 12 — Phone Lakeside 1828

OVERCOATS

Your overcoat, made-to-your measure by us and smartly fashioned of the new fabrics, will be a pride and joy.

M. BOCK
TAILOR
1408 Franklin St.
Arcadia Building.

HERSELF
PAULINE FREDERICK
in the
SPRING CLEANING
Auditorium Theatre,
Nov. 6; Mat. and Night

563 Boys and Girls in California
have already secured one of the
$60.00 IVER JOHNSON BICYCLES $60.00
ABSOLUTELY FREE
through the Special Offer of the
Oakland Tribune
WHY NOT YOU?

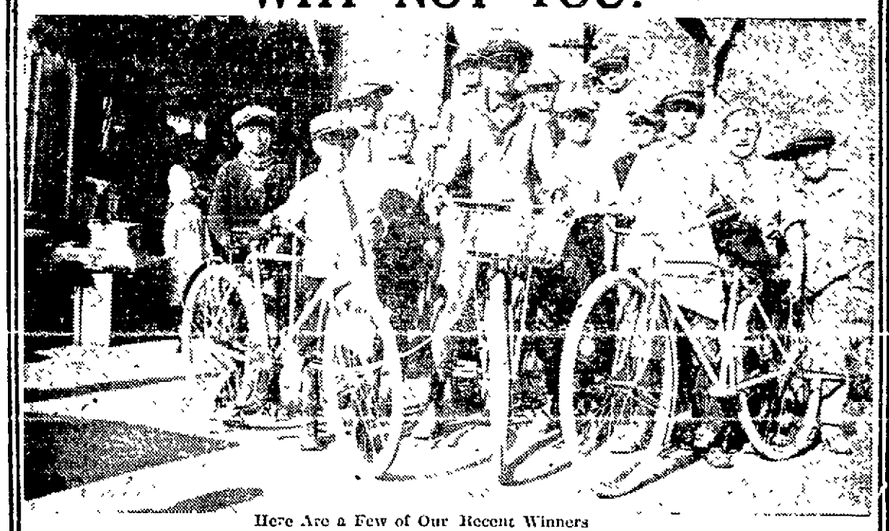

Here Are a Few of Our Recent Winners

ASK YOUR DAD about the Iver-Johnson wheel. For fifty years there has been no better bicycle made for men and women, boys and girls

YOU CAN HAVE ONE ABSOLUTELY FREE

Full particulars are yours for the asking.

The first step is to send in this coupon and then get ready to pedal away on

Your Own Brand New Model $60 Iver Johnson Wheel Without Spending a Cent.

COUPON
FREE PRIZE DEPARTMENT,
OAKLAND TRIBUNE,
Oakland, Calif.

Tell me how to get the $60 Iver-Johnson Bicycle FREE, without paying or collecting any money.

Name .....
Street Address ..... City .....
Boy or Girl ..... Age .....
Parent's Name .....
If you are TRIBUNE Carrier, please state Route.....
and District .....

DAVIS PLEDGES HE WILL HAVE TARIFF BILL REWRITTEN

Democratic Candidate Would Cut Duty Rates if He Is Elected.

NEW YORK, Oct. 30.—The third statement of the series prepared by John W. Davis, Democratic candidate for president, for the purpose of summing up outstanding campaign issues was made public today. It was confined exclusively to a discussion of the Fordney-McCumber tariff bill, which the candidate has declared will be rewritten if he is elected and is given the support of a Democratic congress.

In renewing his promise for lower schedules, Davis made it clear that he harbored no resentment toward legitimate business, fairly conducted but would "withdraw the invitation extended in the form of exorbitant rates of duty to profit through monopolistic control of production, market, prices."

LOS ANGELES, Oct. 30.—It is a poor man who would not give up a lease on the White House to live in California, William Gibbs McAdoo told a delegation of "home folks" awaiting him at the train on his return from Europe and the east.

Declaring that Mrs. McAdoo and himself had "come back to California to stay," the defeated candidate for the 1924 Democratic presidential nomination asked to be excused from issuing any statement on the present political campaign. Only once did he mention the name of any of the three major contenders for the presidency. That was when the camera, which a news photographer pointed at him, failed to work properly.

"Looks like that Coolidge camera doesn't want to photograph a Democrat," he remarked.

To a crowd which greeted him at San Bernardino McAdoo said he was "happy to be back in California and to have escaped the White House."

"We'll put you there in 1928," shouted a man in the crowd.

"Oh, no," answered McAdoo "We'll elect Davis this year and again four years now."

Parlor Will Honor 6 Member Brides

SAN LEANDRO, Oct. 30. — "Brides' Night will be celebrated November 11 by members of the El Cereso Parlor, N. D. G. W., No. 207. Six recently married members of the parlor will be guests of honor. All the members are expected to attend in fancy costume.

One of the features of the evening will be to have each one bring an old photograph of themselves. The photographs will be passed around and the one recognizing the greatest number will be awarded a prize. Mrs. May Sorenson is chairman of the committee in charge.

Alameda Kiwanis To Fete Colleagues

ALAMEDA, Oct. 30.—Representatives of eight Kiwanis clubs in the bay district and one in Nevada are to meet at a banquet to be held here Monday, November 5.

The banquet is to take place at 1427 Park street. It will be attended by 35 representatives of Kiwanis organizations in Oakland, Alameda, Berkeley, San Francisco, San Jose, Los Gatos, Redwood City, San Leandro and Reno. Lieutenant Governor Frank Brown will be chairman.

Wallace's Successor Awaits Conference

WASHINGTON, Oct. 30.—President Coolidge will seek the views of farm leaders during the next few days before determining upon the selection of a successor to the late Secretary Wallace.

Several men already have been submitted to the President for the cabinet vacancy, including Frank O. Lowden, former governor of Illinois; John Lee Coulter, president of North Dakota Agricultural College; Charles March, of Litchfield, Minn.; and Samuel Adams, former president of the Agricultural Editors' Association.

Contract Is Signed By U.S.C. President

LOS ANGELES, Oct. 30.—President Rufus B. von Kleinsmid of the University of Southern California has signed a contract with the board of trustees extending his term of service for another ten years, it was announced in connection with his departure yesterday for Lima, Peru, to attend the third Pan-American scientific congress meeting there December 20.

Husband's Rival

MRS. CATHERINE O'BRIEN of Hudson, Wis., is campaigning against her husband for the job as St. Croix county sheriff. If elected she has promised to name her husband chief deputy. She was "high man" in the primary election.—*P. & A. photo.*

SEWERS NEEDED, DECLARES BIVEN

The need for more sewers in Oakland is not a new thought, but one which has vexed the students of civic problems for some time, according to Joseph S. Biven, chief sanitary inspector in the Oakland health department, who yesterday added his approval to the bond issue for sewers, which comes before the voters next Tuesday.

"In the absence of Dr. Harry Foster, the health officer, I feel able to speak for the health department on this matter," said Biven. "Along with others I have long known that we must do something to clean up our sewer situation. Months ago Commissioner Frank Colbourn discussed this with me and we agreed that the sewers must be built by a bond issue or district assessment. This was long before the formation of the Western Water Front Industries Association, or the Sewer Bonds Campaign Committee.

"The health of the city demands that we have more sanitary sewers, and the street department officials are authority for the statement that more storm sewers are as vitally needed. As for the sanitary end of it, no city can afford to neglect this feature. An epidemic, starting in one section of the city because of exposed or inadequate sewers, can quickly spread to the entire city. Thus it is easily seen that we all have a stake in the bond election next Tuesday. I expect the bonds to carry by a heavy majority. The people are at last roused to the importance of it."

Dr. Nicolas J. Ciccak, campaign manager, said that endorsements are pouring in from all parts of the city, and that there seems little doubt of the success of the measure at the polls.

Mrs. Kent to Radio La Follette Speech

In line with The TRIBUNE'S policy of fair play to all political parties, and its opposition to any monopoly of the air by owners of broadcasting stations, Mrs. William Kent, wife of former Congressman Kent, will be afforded the opportunity of giving a twenty minute talk at 7:20 o'clock for Robert M. La Follette over KLX, the broadcasting station of The Oakland TRIBUNE.

San Leandro Seeks Citizenship Trophy

SAN LEANDRO, Oct. 29.—An effort is being made by the San Leandro Chamber of Commerce to win the better citizenship cup now being offered by the California Development association to the organization having the highest percentage of eligible voters in the community. If this cup is won three times during future elections, either national or state, it will become the property of that organization.

NEW ENGLAND IS COOLIDGE'S FORT, LAWRENCE FINDS

Popular President Expected to Carry All Republicans to Victory.

By DAVID LAWRENCE.

BOSTON, Oct 30.—New England as a whole will give Calvin Coolidge a remarkable majority. The entire electoral vote will be Republican and the popular totals may even exceed those which were given Harding in 1920.

Pride in the first New England president in generations to occupy the presidency, confidence in the man who as governor of Massachusetts won his spurs as a conservative of conservatives, and the disintegration of the Democratic ranks plus the invasions of La Follette, summarizes the causes for the prospective Coolidge victory.

Little interest is being taken in the national campaign, so one-sided is the contest. Hardly any newspapers are supporting Coolidge. The most of them are supporting him. The nearest approach to a fight is in the senatorial and congressional campaigns. Senator David I. Walsh, Democrat, who is seeking reelection, is being submerged by the Coolidge tide. Speaker Gillett, who has the wholehearted backing of President Coolidge, will, in all probability, be carried along on the Coolidge strength, so that the Democrats will lose a seat they have had in the United States senate.

GETTING BUSY NOW.

Virtually no effort is being made for Gillett in the state, a circumstance which in the last few days has begun to alarm not a few Republicans who think in their overconfidence they may be treated to a surprise.

Were it not for the presidential campaign Gillette would have a hard time defeating Walsh, but the truth is the latter is weaker than he was six years ago. At that time he was one of the few men carried to victory by President Wilson's appeal for a Democratic congress. Walsh promised to uphold Woodrow Wilson's hands at the peace conference. But when the treaty of Versailles finally was presented, Walsh became one of the bitterest foes of the league of nations in deference to his large Irish-American constituency. Now, however, he has lost the support of many of the other Democrats and large numbers of independents. To be elected as a Democrat to the United States senate in a Republican state like Massachusetts one must have not only the undivided Democratic vote, but most of the independents. Walsh will lose many of his supporters this time, including a good many who were alienated by his vote in favor of the soldier bonus.

STRADDLES LABOR LAW.

Some of these conservatives who might have been driven from Walsh on the bonus issue might, it would seem, be won back by his unwillingness to come out in favor of the child labor law. Cardinal O'Connell's utterance against it and the reversal of Mayor James M. Curley, Democrat nominee for governor, who originally favored it, make things awkward for a senatorial nominee who endeavors to stand on the state platform which favored the adoption of the amendment.

In Rhode Island and Connecticut, as well as Massachusetts, there is much discussion of the child labor amendment, and though many manufacturing interests are opposed to it, while the Republican national platform for President Coolidge favors it, the writer heard of a few votes that would be lost to the Republicans on this account. Usually the opponents of the child labor amendment are Republicans and their reasons for wanting to support Coolidge outweigh their objection. In other sections of the country the correspondent heard little reference to the child labor amendment, but it is a live issue in New England, at least there is beginning to be a crystallization of sentiment among the manufacturers which will be heard from as the battle for and against ratification begins.

MANY UNEMPLOYED.

New England's industries, particularly textiles, have not been getting along any too well, and it would have been natural to expect a large protest vote. Unemployment is by no means negligible, and while President Coolidge may not suffer from the protest vote because he has such an overwhelming lead, there are some congressional districts in New England where the Democrats have better than an even chance to increase the number of seats they have in the house of representatives.

The La Follette vote, which will diminish the Democratic strength on the presidential ticket, probably will be cast for more Democrats in New England than Republican candidates for congress, so that at best a number of districts are in the doubtful column. In Speaker Gillett's own district there is a chance of a Democrat winning out, although all the Republican nominees are counting heavily on the Coolidge landslide to pull them through. The whole fight in New England, the platform, the issues, the record is all wrapped up in the personality of one man—President Coolidge—whose first year in office has enhanced his prestige with his own people.

100,000 in State Seen As Coolidge Plurality

Herbert Fleishhacker, San Francisco banker and intimate friend of Senator Hiram Johnson in all of the Progressive party battles of the state, assured Chairman William M. Butler today that no fears need be entertained about how California will go.

He placed the Coolidge plurality in California at more than 100,000.

"We cannot afford to vote any way but for President Coolidge," said Fleishhacker. Probably no state as much as California depends for its prosperity upon the continuance of the Republican party in power. Our farmers have tariff protection on about everything they sell, while the things they consume are admitted free. All this would be upset if President Coolidge failed of re-election.

"I have just been through the East and it appears to be as near certain as anything can be that the President will be victorious next month. Many I talked with think there will be a landslide."

Carter Explains Stand on Local, National Issues

Republican Nominee for Congress Tells Women He Is for Protection.

Epitomizing his attitude on issues local, national and international, Commissioner Albert E. Carter, Republican candidate for Congress, yesterday addressed the members of the Berkeley League of Women Voters.

"World peace can have no stronger advocate than a man whose duties for his government during war time threw him into contact, day after day, with our wounded soldiers," declared Carter. "I am opposed to war today just as bitterly as I was opposed to it when I stood on the docks at Hoboken and watched our first wounded soldiers come home. I believe that the Washington conference for the limitation of armament and the four power treaty are practical, sensible steps looking toward the permanent abolition of war. I regard the Dawes plan as a practical way of solving the problems that are present in Europe today as a result of the war.

"I am bitterly opposed to child labor. I believe that no greater chapter in the history of American industry has been written than that of the Republican administration in protecting the women and the children in youthful occupation. Our country can not afford to let anyone live off the earnings of its tender youth.

"I hold that upon the prosperity of the farmer depends the prosperity of the nation. The farmer makes prosperity for both industry and labor. When the farmer is prosperous he has the money to buy what the city man has to sell. And what the city man has to sell is the product of skilled labor.

"Without a protective tariff most of California's great agricultural industries could not exist. I am, therefore, committed to the principle of the protective tariff.

"In a local sense I hold that the prosperity of the communities on the east side of the bay will be hastened and speeded by the development of our waterfront. Our district is tributary to the tonnage of the Sacramento and San Joaquin valleys. Our factories are daily increasing the amount of manufactured tonnage. Today we are turning away this business because we lack the harbor facilities with which to handle it. I believe that the greatest service that a congressman can render to this district is to secure the cooperation of the federal government in the matter of appropriations toward the end that our waterfront may be improved."

A statement from the Carter for congress executive committee issued yesterday, calls upon Commissioner Carter's opponent for explanation of his statement that Commissioner Carter had registered as a Democrat in Tulare county.

"Realizing too late the significance of the Republican nomination for congress, Commissioner Carter's modest opponent is desperately attempting to discount it. In a frenzied appeal for support, this candidate who announces in Oakland that he was the first man to sign the President Coolidge petitions and who implores the voters in the country districts to vote for 'me and Bob' asks for Republican votes. He bases this appeal upon a statement that Commissioner Carter registered in Tulare county as a Democrat. This allegation has been made in the public press, in his speeches and in literature that he has circulated by mail.

"There is on file in the Carter for congress headquarters an affidavit in which the county clerk of Tulare county certifies that Commissioner Carter never registered as a Democrat in that county. In view of this affidavit this committee calls upon Commissioner Carter's opponent to explain why he advocated the purchase of 300 acres of San Leandro marsh land at a price of $1000 an acre when private parties purchased the same land at $275 an acre. It is likewise waiting for his explanation of his statement that he won back thirty miles of waterfront for Oakland when Oakland has but 16.1 miles of waterfront, of which but 9.4 belong to the city. It submits that a candidate can not ask the voters for their confidence when he would undertake to mislead them by the circulation of statements which are without foundation in fact.

Roosevelt Repeats School Plot Charge

NEW YORK, Oct. 30.—Theodore Roosevelt will continue his campaign for governor with eleven addresses in Harlem tonight. In speeches in Westchester county last night he repeated charges that the Democrats are trying to get control of the schools for political purposes.

Governor Smith's plurality in New York city will be greater than the 475,000 he obtained in 1922, it is predicted by George W. Olvanny, leader of Tammany Hall.

John W. Davis will be "well up" with Governor Smith, Olvanny said.

In a speech last night Governor Smith accused Colonel Roosevelt of attempting in 1921, "to deliver the goods" to the traction interests when he voted for a bill to permit an increase in carfares.

Police Posse Jails Pair Hunting Friend

At Forty-first and Telegraph avenue late last night Gus and Pedro Ramboud, both of San Francisco, were arrested by a posse of police summoned by George E. Mellon, 466 Forty-first street.

Mellon telephoned the police that someone was trying to break into his house. When the officers arrived they found the two Ramboubs in a lot nearby. The men stated they had come over to see some friends, and being unacquainted with the city, were having a hard time to find the right house.

NOT THE MOST EXPENSIVE—NOR THE CHEAPEST

I use the best of everything.

Dr. J. B. Schafhirt

DENTIST

277 Bacon Building

3d Floor

12th and Washington

Lakeside 24—9 a. m. to 5:30

ALLIED PATRIOTIC ORDERS OPPOSED TO LA FOLLETTE

Societies in Statement Score Alleged Lack of Loyalty of Senator.

WASHINGTON, Oct. 30.—The Republican national committee has made public an appeal which it said had been issued by B. L. Maloney, national president of the American Veteran and Allied Patriotic organizations, urging all citizens, irrespective of party "to vote against" Senator La Follette, Independent presidential candidate, on November 4.

The twelve organizations announced as composing the allied organization, and represented in the appeal as feeling "compelled to throw our influence against Senator La Follette and to urge all patriotic American men and women to do likewise," are as follows:

Sons of American Revolution, Daughters of American Revolution, United States Daughters of 1812, Grand Army of the Republic, United Confederate Veterans, United Spanish War Veterans, Veterans of Foreign Wars, United Sons of Confederate Veterans, Ladies Circle Grand Army of the Republic, United Daughters of the Confederacy, Women's Auxiliary, United States War Veterans, Confederate Southern Memorial association.

Declaring the issue of "loyalty to the republic and the ideals of the nation is involved" in the election, the appeal asserted that Senator La Follette's "attitude in the crucial days when the nation found itself involved in the world war is a matter of record and any fair test of the record will disclose the one pertinent fact that to say the least the conduct of Senator La Follette was unpatriotic."

LA FOLLETTE WEAKENS, DAWES DECLARES.

ST. LOUIS, Oct. 30.—Charles G. Dawes, Republican candidate for vice-president, travelled to St. Joseph today where tonight he will deliver in the territory west of the Mississippi his final attack on the La Follette Independent candidacy.

Comparing the present campaign to a boxing match Dawes here last night declared Senator La Follette "like many people in a fight, had begun to weaken in about the thirteenth round," and added, "when a man attempts to explain in a fight it is an indication that he realizes that he is beaten."

The admonition of Washington against constitutional changes involving basic principles was "a complete answer" to the La Follette statement, he contended, and read Washington's warning, in his farewell address, that "one method of assault may be to effect, in the forms of the constitution, alterations which will impair the energy of the system and thus undermine what can not be directly overthrown."

CHICAGO, Oct. 30.—Chairman W. M. Butler of the Republican national committee issued a statement in which he asserted that Senator La Follette was running for president only "to retain a strangle hold on congress."

The Republican leader charged that because of the "nation-wide disapproval" of the campaign tactics and promises of the independent candidate "Senator La Follette today is trying to forget his own platform.

BUFFALO, N. Y., Oct. 30.—Secretary of State Charles E. Hughes, in a political address here alluded to the national Democratic program as "sterile" and declared that the La Follette party to be "running away from the platform they so deliberately prepared."

Hughes named the Washington conference and the Dawes plan as the "greatest contributions in the interest of peace in the recent difficult years."

He digressed at the beginning of his address to endorse the candidacy of Colonel Theodore Roosevelt for governor of New York state.

LA FOLLETTE CHARGED WITH DECEPTION.

WASHINGTON, Oct. 30.—Senator La Follette, the Independent presidential candidate, was charged with "throwing aside all considerations of truth and decency," in a statement issued here by Henry H. Glassie, a member of the tariff commission.

Declaring Senator La Follete had sought to convey the impression that he was appointed to the commission in the interest of the Louisiana sugar interests, Glassie said President Harding himself had suggested the appointment, after the Louisiana senators had urged him for a vacant judicial post.

"In order," he said, "to lend color to his false suggestion, Senator La Follette tried to produce the impression that my wife's interest in a Louisiana sugar plantation was shown up by persons objecting to my participation in the sugar investigation. The truth is the facts about her interest in the sugar plantation were first made known by me."

News of Candidates

Coolidge-Dawes headquarters reports the complete organization of Contra Costa county. Clubs have been formed in fourteen centers of population and an effective working central organization is functioning. Each Thursday night the Republican Central Committee of Contra Costa county meets at Martinez, the county seat, together with the officers of all the Coolidge clubs in the county, for the purpose of unifying effort.

The following clubs have been organized:

Richmond, Arthur A. Alstrom, president; Fred S. Newsom, secretary. Martinez, R. H. Wight, president; A. F. Bray, secretary. Antioch, Mortimer B. Veale, president; W. W. Belshaw, secretary; Concord, L. A. Enloe, president; George Barnett, secretary. El Cerrito, A. W. McNeil, president; Judge A. M. McKinnon, secretary-treasurer. Pittsburgh, Wade E. Moore, president; John J. Davi, secretary. Walnut Creek, M. M. Garret, president; Dr. J. E. Clark, secretary. Brentwood, Samuel Hill, president; Dr. F. S. Cook, secretary; Knightsen, Henry Heidron, president; W. A. Fotheringham, secretary. Oakley, Paul A. Anderson, president; Joe Jesse, secretary. Danville, Bert Reed, president; Mr. Spence, secretary. Crockett, Judge R. H. Standish, president; George Aljian, secretary. Pinole, E. M. Downer, president. Byron, Harry Hammond, president; William Baker, secretary.

Nine big meetings have been held in the county and ten successful meetings were held by Flying Squadron No. 3. Senator Samuel Shortridge, Mayor James Rolph Jr. and Charles H. Kendrick have appeared at the major meetings.

Six more large meetings are scheduled at this time for the last week of the campaign.

Fred E. Stewart, formerly superintendent of the California State Belt Railroad and member of the Order of Railway Conductors, and Frank J. Cummings of the Southern Pacific and member of the Brotherhood of Railway Trainmen, have just returned from a six weeks' campaign trip by automobile from Dunsmuir to San Diego, in the interests of Coolidge and Dawes.

During their 1300-mile trip the two Republicans covered every railroad town in California going south by way of the San Joaquin valley and returning via the Coast. They found in going into the railroad centers, they both stated, that the Socialist candidate had many followers among employees of all roads. They left each town, after a campaign of education, with the signatures of a large majority of the workers signed up for Coolidge. No pressure of any sort from any source was used, said Cummings. The campaigners went out from state headquarters at the request of Mark Requa to see that the issues were fairly put before the railroad men and that they have an opportunity to hear about President Coolidge's attitude toward labor.

Coolidge-for-President clubs were formed in every town in the state. These clubs comprised railroad men only, and both workers declared today that seventy per cent of the men in the business had declared and signed for Coolidge.

Parker J. McConnell of Hollywood, who is a visitor in Oakland this week, brings from the southland most enthusiastic reports relative to the coming election, according to information given out at the Coolidge headquarters today.

McConnell is a member of the Republican State Central committee of California and an active member of the Hollywood Post of American Legion, of which there are more than 500 members.

As a member of the State Central committee he says that his work in the south is finished—the campaign was financed by the citizens of the city not only without trouble, but with enthusiasm.

As for his post of the Legion he predicts a 95 per cent vote for Coolidge.

The film colony, with which he is also affiliated, is for Coolidge to a man (and a woman) and, in the words of McConnell, "if the rest of the state will turn in the same percentage of votes for the Republican party as Hollywood there is nothing to it—Coolidge will win by a million."

Mr. and Mrs. McConnell will remain here for the big game in the stadium next Saturday.

Citizens Warned By County Clerk To Vote Early

Vote early! This is the slogan advocated by County Clerk George Gross for the general election on November 4.

The fact that 200,000 voters registered in this county the largest in history, and that three different ballots must be handled, requiring an average of six minutes to mark them, are the reasons advanced by Gross for the slogan.

"Balloting in my office by voters who will be absent on election day has shown that it takes an average of six minutes to cast their vote on the numerous issues," said Gross today. "It can easily be seen what a stampede there will be at the polls late in the day if everyone waits until then to cast their ballots. It will mean that many will be prevented from exercising their franchise by the polls closing at 7 o'clock while they are waiting.

"The law says that only those inside the booth when the polls close at 7 o'clock are entitled to cast their vote. Those waiting on the outside will be barred from doing so. As the polls will open at 6 o'clock in the morning, it is advisable that everyone who can should cast their vote early. The business man and others employed should vote before they begin the day's work—not after."

Dry Agents Hunt Society Woman

SAN FRANCISCO, Oct. 30. — A woman who until recently resided in the fashionable Stanford Court apartments, was being sought by federal agents today in connection with the bootleg investigation that has grown out of the capture of the alleged rum-runner Giulla. She is Mrs. Patricia Henderson, whose husband, "Black Dan" Henderson, is said by federal officers to be one of the biggest liquor operators in the city.

The Hendersons are said to have disappeared at the time that the crew of the Giulia was captured.

At 620 Eddy street dry agents found, according to their report, a complete bootlegging establishment, operated, it is charged, by B. O. South. Bottles of beer were found on ice in the bath tub, in preparation, the officers said, for the evening's trade. South was arrested, and the liquor seized.

FORD'S Fly, Flea, Moth and Ant SPRAY. A new harmless liquid not only kills insects, chicken lice, etc., but cleans, polishes, disinfects, deodorizes. Phone for demonstration. FORD CHEMICAL CO., 3725 Foothill Blvd., Oakland. Fruvie, 567. Agents wanted. Sold everywhere.—Advertisement.

WORLD FLIERS TO BE GIVEN PURSE

LOS ANGELES, Oct. 30.—Southern California's appreciation fund for the army around-the-world fliers will be formally presented to them here tonight at a radio reception designed to permit the many thousands of persons who contributed to listen in. The total purse had not been completed when the airmen arrived here on the last leg of the flight, so the size of the fund will be announced for the first time tonight.

EXPELLED, FORMS NEW UNION.

LONDON.—Andrew Rochester, expelled by the National Railway Union, has organized a competitive union.

FEDERAL CONTROL IS FINAL APPEAL BY LA FOLLETTE

Independent Candidate Has Turned Fire on Alleged Trend to Monopoly.

SCHENECTADY, N. Y., Oct. 30.—Senator Robert M. La Follette, Independent presidential candidate, advocating government ownership and developement of water power in a speech here, declared that, "When we purge our life of monopoly, through public ownership, we purge our government of corruption as well."

"I am not sure," he continued, "but this is the only way out of corruption. As I look back over the past fifty years, it seems to me we have adopted every other means to protect ourselves from corruption and year by year the corruption has grown worse.

"This corruption springs from monopoly and monopoly privileges. It does not come from the farmers. They have no special privileges. It is not the workers who corrupt the state. They have no privileges. It is not the store keeper, the merchant, the jobber or the business man who raises corruption funds, who maintains lobbies in Washington and who undermines our institutions. They are carrying on no propaganda of intimidation and coercion.

"Whether it is in the city, in the state, or at Washington, corruption and bribery are traceable to men seeking monopoly. These monopolies want franchises in your cities for street railways, gas and electric lighting companies. The corruption of the American city springs almost exclusively from these men."

FLINT, Mich., Oct. 30.—At speeches at Saginaw and Flint in which Senator Wheeler, Independent vice-presidential candidate, made his final Michigan campaign appeal, Secretary Hughes' recent speeches supporting the administration, claims came under fire. At both places the candidate added extensively to his regular platform repertoire in criticising Hughes.

Harvey Toy Will Be Luncheon Orator

Harvey M. Toy, head of the California State Highway Commission, will speak tomorrow noon at a luncheon of the East Bay Safety Council at the Peerless cafe in Seventeenth street. Toy is said to have devoted much time in recent months to a study of the question of safety and the prevention of automomobile accidents, and will describe the progress of this work in other parts of the state.

The luncheon is one of a series being given by the Safety Council at which various angles of the safety problem are discussed.

TO TALK ON RUSSIA.

SAN FRANCISCO, Oct. 30.—"Russia in the Crucible" is the subject of a lecture to be given by Professor Alexander S. Kaun of the department of Slavic languages, University of California, Monday, 12.30 p. m. at the Commonwealth club auditorium, 345 Sutter street.

POLITICAL ADVERTISEMENT POLITICAL ADVERTISEMENT

Coolidge-Dawes

REPUBLICAN MASS MEETING

OAKLAND AUDITORIUM

Friday Evening, Oct. 31

at 8 p. m.

Addresses by

United States Senator Samuel M. Shortridge

Joseph Scott of Los Angeles

C. A. A. McGee of Oakland

Good Band Music

Auspices

Republican County Central Committee

Coolidge-Dawes Republican Campaign Committee of Alameda County

back of ROSE BREAD

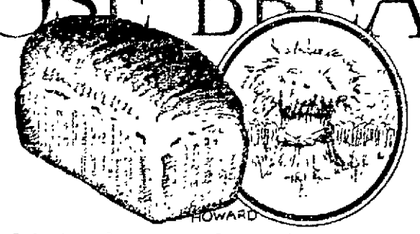

is the latest and most modern baking plant in the East Bay district. Here the finest ingredients that we can buy are mixed and baked with the finest equipment to be purchased, to the end that our customers may enjoy the finest bread and bakery products it is possible to make.

ROSE PRODUCTS on sale at 915 Washington street, Broadway Market, 1910 Broadway, 22d and Myrtle streets and East Bay Piggly Wiggly stores having bakery counters.

"There's That Something in the Taste"

Rose Baking Plant

ROSE BAKERIES *products*

22nd and Myrtle Oakland

Include bread, rolls, cake and pastry

AN UNUSUAL BUSINESS OPPORTUNITY

An old established Oakland firm with a splendid store, best location, financial standing and credit very good, and best of all their customers are their friends, need a little more working capital on account of increased floor space and business.

A father or mother who desire their son to become interested in a business that they would feel proud of—where the son—about 22 to 26—would be put into selling at a fair salary and advanced in the handling of the business, would do well to investigate this opportunity.

One of the partners' interest must be taken over and can be paid practically from profits. In addition $15,000 must be invested in cash.

The business will stand rigid investigation and we expect to investigate the character and habits of the applicant.

Write for appointment, Box 85927, Tribune.

MASS MEETINGS CALLED TO WORK FOR WATER BONDS

Story of Mokelumne Project Will Also Be Broadcast From Tribune Station.

Last night a large crowd of East Bay citizens, men and women, crowded the Oakland Municipal Auditorium theater to learn first-hand why the $39,000,000 water bonds issue must carry at the election Tuesday.

Tonight at 8 o'clock a mass meeting of Berkeley and Albany citizens will be held in the auditorium of the Berkeley High school.

Tomorrow noon the Oakland League of Women Voters will hold a luncheon at the Hotel Oakland with Arthur P. Davis, chief engineer and general manager of the East Bay Municipal Utility District, as the principal speaker.

The story of the Mokelumne Water project and the water bonds will be put on the air tomorrow night, when W. Herbert Graham, a member of the executive committee of the Citizens' Committee of Fifty, which is leading the good fight for the bonds, will speak over KLX, the TRIBUNE radio broadcasting station on the top of the tower. Radio fans of the Eastbay will be told why the bonds should carry.

These are a few high lights on the activities of the earnest men and women who prefer pure, mountain water to filtered sewage water from the lower Sacramento river at Rio Vista, which the East Bay Water Company plans to develop at once, should the $39,000,000 bond issue fail.

WHAT BONDS MEAN.

Proponents of the water bonds are driving home these facts:

The success of the bond issue November 4 means pure mountain water.

It means that the Eastbay will be able to take care of the industries that are now going to Los Angeles because we have not sufficient water to meet their needs at a price they can reasonably pay.

It means that when the system is in operation our water rates will be reduced.

That the acquisition of the Mokelumne water project can be financed without the increase of one penny to the tax rate.

That failure of the bond issue will mean that we will be served with the filtered sewage water of the Sacramento river.

That our water rates will be higher.

The speakers at the Berkeley mass meeting tonight will be Arthur P. Davis, chief engineer and general manager of the district; Louis Bartlett, director and candidate for re-election from district No. 2.

The Oakland League of Women Voters' luncheon at Hotel Oakland Friday promises to draw a big attendance. Chief Engineer Davis will illustrate his talk with maps and data.

ENDORSEMENT GIVEN.

The widespread support that the water bonds are receiving is well exemplified in the endorsements of the following organizations:

Contra Costa Chamber of Commerce, Berkeley Chamber of Commerce, Central Labor Council, Building Trades Council of Alameda County, Jefferson Parent-Teachers' Association, Mutual Business Club of Oakland, Richmond Lions' club, Oakland Lions' club, San Leandro Chamber of Commerce, Ashby Community Club, State Housewives' League, Downtown Association, Uptown Association, Alameda Chamber of Commerce, Glenview Improvement Club, Alameda City Council, Golden Gate Improvement club, Rockridge Improvement club, Highland Terrace club, Lakeview Improvement Club, Merchants' Exchange of Oakland, Builders' Exchange of Alameda county, San Francisco Chamber of Commerce, Oakland Federation Parent-Teachers' Association, Business and Professional Women's Club, West Oakland Boosters' Club, Alameda County Commuter's Club, Alameda Improvement Club, American League, Inc., College Avenue Improvement Club, Optimist Club, Daniel Webster Improvement Club, Alameda Housewives' league, Kiwanis Club, Soropoetomist Club, Women's Club, Parent-Teachers' Association of Berkeley, Community Club, and others.

The Committee of Fifty urges the voters against confusing the water bonds ballot with the water and power act. The latter appears on the State ballot. The water bonds appears on a separate ballot. This ballot contains the names of the directors of the water district up for election and the $39,000,000 water bonds proposition."

A two-thirds majority is necessary to carry the bonds.

Women's Masonic Club to Give Tea

BERKELEY, Oct. 30.—The first formal tea of the semester will be given by the Women's Masonic club of the University of California will be given at 4 o'clock tomorrow. Invitations have been sent to all students with Masonic affiliations and to all student organizations on the campus.

Members of the Eastern Star chapters in the Eastbay are invited to be present and inspect the new quarters of the club, at Bowditch and Bancroft streets. The hostesses are: Miss Stella Linscott, past grand matron of the Order of Eastern Star of the State of California; Miss Theron Zeiss, Mrs. Sallie Pease, Dr. Ruby Cunningham, Marion Brandt, Ruth Turner, Ruth McCormick and Helen Baker.

Husband of Murdered Woman Hangs Self

BELVIDERE, N. J., Oct. 30.—Frank Thomas, railroad worker, held in jail here as a material witness in the murder of his wife, Grace, whose nude body was found in an abandoned mine shaft near here, hanged himself in his jail cell during the night. He was found dead today.

Folly to Suffer With Piles

Step into any drug store, get a 60-cent pkg. of Pyramid Pile Suppositories and stop the soreness, pain, itching and bleeding. Thousands declare it a wonder, many saved from operations. Entire families rely upon Pyramid and recommend them to their friends.

—Advertisement.

Vote Water Bonds, Urge Speakers at Mass Rally

(Continued from Page 1)

cause Rio Vista is closer than any other source, the engineers frown upon in the report.

SALINE FAULT BANS RIO VISTA SOURCE.

"'Above Rio Vista the water receives the sewage from several towns including Sacramento,' states the report. 'The quality of water is bad at the present time and will continue to grow worse. While it is possible by filtration and chemical treatment to render the water practically harmless, it is not possible to remove the salts. While the source would furnish water and would keep the people in the district from suffering, it would hardly be satisfactory to industries that require pure, soft water of a uniform quality. We believe it certain that, if the lower Sacramento at Rio Vista should be adopted as a source, it would be unsatisfactory and soon there would be a clamor for the construction of a new system to secure water from a pure mountain source and the investment in the lower Sacramento would be largely wasted.'

"This is their judgment and it is my judgment. The people of the Eastbay district cannot afford to spend the rest of their years apologizing for their water supply, when industrial prospects come into our midst and ask where we obtain our water.

"It is inevitable that San Francisco and Los Angeles will draw insidious comparisons, pointing out that they furnish to industries, to homeseekers, pure mountain water, while Oakland and the Eastbay draw their supply from a river into which flows the sewage of Sacramento and other towns.

"'Explain to them that you can make it pure,' the opponents say. Yes, but can we afford to be on the defensive all the rest of our lives? I have found through a somewhat wide political experience that when you begin to explain you are generally lost.

"To the majority of those now opposing the bonds, it would have made no difference what source was recommended—they would have found fault with any report. Why is it that the opposition fails to come out into the open? Why strike in the dark? Why anonymous slides in the theaters? Why the whispering? Why not stand out in the open and declare for whom you speak? Dont' stab your city in the back under the cover of darkness.

"Defeat of the bonds will be the first backward step the Eastbay has taken in a decade. Look at the overwhelming vote cast by Los Angeles for its water bonds. Keep in mind the big vote in San Francisco. Do we want to herald to the people of the country that this fast growing community, whose industrial progress is known all over the globe, has refused to safeguard its commanding position by preparing for an adequate and pure supply of water to meet the needs of the future? Don't strike at our industrial growth at the moment when our prospects are the brightest, when our fame is most widespread, and when the factor of water is so vital in our competition with other localities.

HOLDS CONFIDENCE IN EXPERTS' REPORT.

"I am willing to trust the experts. It is unthinkable that these men—General Goethals, with whom I came into personal contact as a member of congress, and of the committee handling canal legislation during the years that the Panama canal was building; or William Mulholand—would affix their signatures to a report so vital to our future, and the future of our children, if they did not feel convinced that it was the very best project for the great and growing Eastbay region. Vote for the bonds and the only serious handicap that menaces our future growth and prosperity will be removed."

Charles Summers Young of the Post-Enquirer, declared that it was significant that while the newspapers of Oakland might have their differences, that they were united on the subject of the water bonds. He pointed out that the Chambers of Commerce, the Merchants' Exchange, the labor organizations, the civic and the service clubs were as a unit in advocating the bonds.

"The question which the voters are called upon to answer next Tuesday is an exceedingly simple one," he declared. "Do we in the Eastbay communities want pure mountain water or do we want the filtered sewage of the Sacramento river? As it has been said, 'Perhaps it's a mere matter of taste.' Where do we want to stand? San Francisco and Los Angeles are our business and industrial rivals. Do we want to give them the upper hand? Our Eastbay communities are now well on their way to second place in importance among the cities of California. When the word goes out that we have voted for the Mokelumne water supply we will have started toward first place.

UNDERCURRENT OF OPPOSITION SEEN.

"I want to warn you that there is an undercurrent against the bonds and I want to call upon you to exert every effort between now and Tuesday to see that the bonds carry. It would be nothing short of criminal to have them fail. Make sure that the issues are not confused in the minds of your friends. Sell them the idea and get them to the polls and see that they vote."

Thompson declared that organized labor stood 100 per cent back of the bonds. "The men and women of organized labor are home owning folk," he said. "Accordingly an effort has been made to make them think that their taxes will be increased if the bonds carry. This is propaganda pure and simple and the rank and file of organized labor know and understand this. I hope that the other classes that go to make up this community understand it fully as well. Organized labor stands for municipal ownership of public utilities and organized labor is back of the water bonds to a man. I think I am safe in saying that it is one of the few projects to be voted upon at the polls upon which organized labor will vote as a solid unit."

Arthur P. Davis, engineer and general manager Eastbay Municipal Utility District, said:

"The source finally selected, after careful comparison, is the Mokelumne river, to be utilized by the construction of a high dam a few miles above the village of Lancha Plana. Such a dam would store about 200,000 acre feet of water and would raise the level of the reservoir to an elevation where it would overflow and naturally divert into Jackson creek, tributary of Dry creek. Below its junction with Dry creek is a fine reservoir site which might at reasonable cost be built to a capacity of more than 1,000,000 acre feet. It would thus be feasible to make a practically complete conservation of the waters of the Mokelumne river at Dry creek and thus provide water for the satisfaction of all prior rights in the valley of the river and to greatly extend such uses. The project, therefore, would assist and stimulate the development of irrigation and be free from legitimate criticism in its relation to local interests.

"Recognizing this fact, the city of Stockton has voluntarily withdrawn her own water filing in order to clear the way for the construction of this project.

"The water would be brought in pressure pipes from the Lancha Plana reservoir to the service reservoirs in the district and used without filtration. The basin is practically devoid of settlement or other development, and, being included in national forests, will never be settled and will remain unpolluted for all time.

"It is difficult to exaggerate the importance industrially, and in the reputation of this district, of having an abundant supply of pure, soft mountain water.

SYSTEM WILL BE BUILT IN THREE UNITS.

"The system planned will be built in three units. The storage reservoir and the tunnels will be built large enough to provide the district with 200,000,000 gallons daily. The long pipeline, which is the most expensive portion of the project, will be at first built to a capacity sufficient to deliver 50,000,000 gallons daily, and when an additional supply is required an additional pipeline will be built paralleling the first, with a capacity of 75,000,000 gallons daily. When this becomes insufficient a third line conveying 75,000,000 gallons daily will be built, making a total of 200,000,000 gallons daily. In this way it is possible to postpone the expenditures for the second and third units and to save the interest on these investments.

"The reservoir and first unit of development are estimated to cost $39,000,000. The second and third units, when required, will each involve an expenditure of about $20,000,000, making a total development of $79,000,000, which will deliver water enough to supply a population of nearly 2,000,000.

"It is estimated that the mountain water can be delivered into reservoirs now serving the district within a period of four years from the time construction begins. Delays in such delivery may possibly occur from legal difficulties, but these are not expected, and it may be regarded as a certainty that within four years we can have the mountain water though it may require some months beyond this to complete the reservoir to its ultimate height.

"This project will bring pure water to the district in less time and for leses money than any other project proposed."

Dry Leader Lauds His Running Mate

VIRDEN, Ill., Oct. 30.—Herman P. Faris of Missouri, prohibition candidate for president, told audiences here and at Carlinville today that his running mate, Miss Marie C. Brehm of California, "is the peer of any candidate now running, although she doesnt' wear a skull cap or smoke an upside down pipe."

Miss Brehm was for five years Illinois president of the W. C. T. U.

"Both dominant parties," Faris declared, "are still dominated by the wet interests."

MR. CLIFF MISKA

Salesman For Skin Cream Learns How To Clear Up Pimply Complexion

Mr. Cliff Miska, of 595 Ninth Avenue, Astoria, L. I., writes: "I was a salesman of creams for healing pimples, blemishes, etc., but when my face broke out with blotches, pimples, and blackheads I tried one salve after another, with no permanent results.

I found it as impossible to sell skin cream as a bald headed man finds selling hair tonic. Finally I decided I would have to get at the cause—the blood. I was amazed to find that within a few days after taking Carter's Little Liver Pills, my skin took on a new healthful look, blemishes started to disappear, and I felt like a new person all around. Now I know what to do when I have a pimply skin, you bet." This old reliable remedy treats such complaints in a safe way. It has been used all over the world for 67 years. 25c at all good drug stores.

TYPHOID TRACED TO RIVER WATER BY SACRAMENTO

Health Officer Tells Davis of Many Cases He Found.

Further proof of the polluted nature of the waters of the Sacramento river is found in a letter received today by Arthur P. Davis, chief engineer and general manager of the East Bay Municipal Utility District from W. J. Hanna, M. D., health officer of Sacramento, in which he tells how many cases of typhoid fever have been traced to the waters of that river. Davis declared that this provides a strong argument against the Eastbay cities ever attempting to use water from Rio Vista, and urged the public to vote for the Mokelumne water bonds next Tuesday. Dr. Hanna's letter follows:

"During the year 1920 sixty-four cases of typhoid fever were reported to the health department, of which number sixteen came from inside sources, and eleven of this number were caused from drinking Sacramento river water; this condition occurred in spite of the fact that as much as five pounds of chlorine to the million gallons were used.

"In Vital Statistics for August, 1920 you will note what the health department had to contend with in regard to the pollution of the Sacramento river, and the city was extremely fortunate in avoiding an epidemic of typhoid fever.

"Chlorination is certainly reducing the number of typhoid fever cases, but our 1920 experience shows that this use is not an absolute preventative on account of the difficulties of sterilizing such a large volume of water. Ralph Hitscher, director of the bureau of sanitary engineering, Berkeley, made an elaborate report on the water condition in Sacramento last summer, which was a great assistance to the health officer in handling the problem."

Figures Given On Water Project Cost

The right of way for the Mokelumne River water project for the Eastbay will cost $770,000, and purchase of the necessary water rights will cost an additional $4,600,000, according to a preliminary estimate by engineers in charge of the work, which was made public today.

Other estimated costs include storage in the Lancha Plana reservoir, $6,000,000; tunnels, $3,175,000; which, with other details of construction, will bring the cost of the first unit up to $34,541,000. The second unit, according to these estimates will cost $26,820,000, and the third, $20,063,000, making a total of $74,924,000.

Alameda Body and Safety Council Merge

ALAMEDA, Oct. 30.—Membership in the local safety council having reached 500, the organization will merge with the East Bay Safety council, according to decision reached last night. The annual report of the body, which was filed with Mayor Otis and signed by Herbert D. Clark as president and H. C. Bennett as secretary, commended the city manager and chief of police for their successful efforts in reducing accidents.

Berkeley Police to Chaperon Goblins

BERKELEY, Oct. 30.—To guard against Hallowe'en pranks the entire Berkeley police department will be on duty tomorrow night, according to orders issued today by Chief August Vollmer. All children on the streets without adults after 9 o'clock will be taken into custody.

COOLIDGE-DAWES RALLY SCHEDULED TOMORROW NIGHT

Automobile Parade to Precede Wind-up Meeting at Auditorium.

Forming at 7:30 at the city hall, a parade of automobiles filled with stalwart Republicans will escort the distinguished speakers to the Municipal Auditorium theater tomorrow evening, where the Alameda county central committee is to hold its big Coolidge and Dawes rally and so wind up with a brilliant finish the intensive campaign which has been under way for the past seven weeks.

Headed by a brass band, the parade will move south on Washington to Twelfth, east on Twelfth to Broadway, north on Broadway to Fourteenth, thence east on Fourteenth to the Auditorium theater.

The speakers will be Senator Samuel M. Shortridge of San Francisco, Joseph Scott of Los Angeles and Charles A. Magee of Oakland. Magee formerly lived in Wisconsin and was a friend and backer of the Socialist candidate. Joseph Scott is one of the elequent speakers of the southland. To the people of this county Senator Shortridge needs no introduction. He is famous for his clear arguments and his ability to hold his audience spellbound. This resume of the men who will talk to Alameda county tomorrow night was given by Edwin K. Strobridge, chairman of the county central committee, which is sponsoring the rally.

The vice-chairmen of the rally will be: W. G. Gannon, Edwin K. Strobridge, Frank W. Hally, Charles E. Armstrong, William Buntain, Harry N. Forrest, E. B. Clark, Mary P. Forest, John T. Delaney, Ida M. Blackman, Blanche Morse, Emanuel George, Harry A. Bochert, L. M. King, Ernest G. Austin, H. Robert Anderson, N. T. Hempstead, George B. Cox, Gerald M. Lawler, Edward Hadlen, Will J. French, Elmer N. Nichols, W. T. Knightly, Ralph T. Boyd, Ernest J. Probst, W. C. Allen, James W. Brougham, William F. Bilger, A. Vander Naillen Jr., Edward J. Carey, Walter J. Taylor, Edward F. Hanna, C. A. Jackson, A. L. Perkins, Joseph S. Roderick, Frank J. Cummings, Charles William Bunta, W. E. Dean, R. J. Bird, Edith M. Edwards, Freda M. Brown, Manuel A. Silva, Winifred H. Merriman, J. Daley, Dr. John Louis Lohse, Harmon Bell, O. H. Fischer, Mrs. Duncan McDuffie, James Traverse, A. S. Lavenson, Mrs. Annie Little Barry, Hon. Frank Carr, Judge W. H. Donohue, Capt. John Tibbitts, Mrs. Frank Boren, Edward W. Engs, J. Cal Ewing, M. J. Kelly, Joseph F. Carlston, Hon. A. H. Breed, Wm. Nat Friend, George S. [illegible], David Oliphant, Mrs. Frank Burckhalter, Frank J. Cummings, Hon. T. C. West, Dr. Charles A. Dukes, Louis Scheeline, Dr. Lillian Shields, Ralph Richmond, Chas. Gale, August Duck, Jos. M. Kelley, Hon. Victor H. Metcalf, Mrs. Wallace Alexander, Col. David P. Barrows, Miss Annie Florence Brown, Hon. George C. Pardee, Mrs. Aaron Schloss, R. B. Ayer, J. J. Allen Jr., Mrs. George A. Rigg, Joseph R. Knowland, Harry A. Mosher, C. D. Bates, Arthur W. Moore, Stuart S. Hawley, Sherman McDowell, E. H. Christian, Thos. Norris, W. E. Strel, Hon. Edgar S. Hurley, Charles R. Erwin, W. H. Noe, S. J. Donohue, H. C. Capwell, Dr. Pauline Nusbaumher, Max Horwinski, Roscoe D. Jones, Mrs. Wm. Nat Friend, E. J. Carey, Mrs. F. V. Vollmer, Wm. Fitzmaurice, Hon. J. H. MacLafferty, A. J. La Coste, J. Y. Eccleston, Fred E. Reed, Horace P. Brown, Mrs. L. G. Leonard, Fred T. Wood, Ivor Williams, W. H. Parker, Edgar H. Barber, L. G. Reno, Roy S. Milligan, Mrs. R. E. Danford, George G. Prytz, Norman De Vaux, Charles L. Smith, H. F. Morrish, F. E. Caldwell.

Westinghouse
COFFEE PERCOLATORS

The Sign of the Westinghouse Store
Westinghouse Sales & Service

Grecian Urn Percolator Set
One of the most beautiful of the Westinghouse Percolator Sets.

Paneled Percolator
Seven-cup capacity, strong and durable with beautifully paneled sides.

This Style
Coffee percolator is especially attractive. Extra fine finish. Reasonably priced.

If your dealer cannot supply you have him order for you from the
FOBES SUPPLY CO.
10th and Alice Sts., Oakland, Calif.
Phone Lakeside 9610.

Barrows and Pardee Urge Bonds for Pure Water

In four big meetings yesterday, Col. Barrows and Dr. Pardee continued their active campaign to acquaint the citizens throughout the district with the real issues of the campaign.

Beginning at a noonday meeting of 300 employees of the Durant Star motor plant near the San Leandro end of the district, Col. Barrows made a strong case for bonds for bringing in Mokelumne water, urging the men in the interest of their own welfare to support the project for municipal ownership of a water supply.

He pointed out that only through securing an adequate supply of water could the values of their own homes and the growth of our industrial plants be maintained. He also emphasized that through municipal ownership great savings could be effected through saving in interest paid on borrowed money and in the saving of the heavy taxes paid by the East Bay Water company and which the district would not have to pay.

In the afternoon at Unity hall in Berkeley, before a large meeting of the Berkeley Center of the California League of Women Voters, all the candidates for the utility district presented their appeals in four-minute speeches. Prof. Samuel C. May spoke in the interest of Col. Barrows, pointing out his many years of public service and his superb training and experience for handling this huge water project.

FOR MOKELUMNE PROJECT.

Former Governor George C. Pardee spoke as follows:

"Why am I a candidate? Frankly and bluntly, this is the story:

"I have always favored a public-owned water supply for the Eastbay, and helped wage many an unsuccessful battle looking to that end. I helped pass the law that makes this district possible, and also helped to organize the district. I am for the bonds and the Mokelumne. But, going about the district before and after the Mokelumne was proposed, I found many people in all walks of life, in all parts of the district, who said that they were in favor of public ownership and the Mokelumne, but that they would vote against any bond issue, if there were nobody but certain members of the present board of directors to vote for.

"The justice or injustice, the wisdom or the folly of these voters cuts no figure; they are a condition and not a theory. There are and were so many other voters who said that they were opposed to public ownership, or to all but this or that or the other one of a half dozen sources of supply, that it appeared certain that the bonds and public ownership would be both defeated if certain members of the present board had no opponents.

"I was importuned to become a candidate, but peremptorily refused. However, I busied myself trying to find someone else to run. For various reasons, want of time, ill health, refusal to submit to the unpleasantnesses of running for office—nobody would run. So, I decided to do it myself, hoping thereby to induce at last a few of the negative-minded voters to change their minds and vote for the bonds. These are the reasons and the only reasons why I am a candidate.

BOTH INDEPENDENT.

"Finally, let me say that I resent, as entirely and maliciously false, the more than insinuations that have been semi-publicly and privately made that I am the candidate of the East Bay Water company, or was induced to become a candidate by anybody connected with the company or representing it, or by anybody who is opposed to public ownership of the Mokelumne, or by anybody other than myself for the reasons stated. And I am quite sure that Colonel Barrow's candidacy is as independent as my own.

"As for telling you about myself, I had much rather leave the recital of my few virtues and my many faults to those who know me better than I know myself, to my friends and those whom I can not catalogue as such."

In the evening both Col. Barrows and Dr. Pardee addressed a large meeting in Alameda at the council chambers in the city hall. The meeting was held under the auspices of the Barrows-Pardee club of Alameda, of which E. S. Babue is president and Frank W. Hally is secretary.

YEARS OF EFFORT.

Col. Barrows detailed the years of effort that had been necessary to secure the passage by the state legislature of the enabling utility district act of 1915, on which our present amended act was founded.

He brought out that as one of the pioneers in the movement for municipal ownership of our water supply, his work started in 1912 when he was president of the Berkeley City club. Through that active organization, he continued to work on the water problem, and in 1914 as chairman of the executive committee of sixty-two improvement clubs and civic organizations throughout the Eastbay, he was instrumental in the drafting, and later the successful passing of the measure that became known as the Utility District Act of 1915.

By reason of his pioneer work on the water problem, he stated, he was greatly interested at this time to do all he could if elected to help carry out in a big constructive way this project which is the biggest enterprise the Eastbay will have to develop in this generation.

INCREASED SAVING.

Dr. Pardee developed the point that the district would effect a large and yearly increasing saving by bonding itself for its own supply, instead of leaving it to the privately owned water company.

Following the Alameda meeting, Col. Barrows made a brief address before the Oakland Carmen's union at Castle hall. He emphasized to them, as in his other addresses, the vital importance of supporting the proposal for the district to own its own water supply.

Both Col. Barrows and Dr. Pardee will continue their active speech making until the campaign closes. In spite of the distraction due to the presidential campaign, both speakers note a growing interest in the vitally important water problem as evidenced by the many questions asked at all their public meetings. The public is becoming aroused to the need of big men for this huge job.

Realty Body Officer To Report Conclave

BERKELEY, Oct. 30.—A report on the annual convention of the State Real Estate Association at Pasadena this year by Secretary Eugene E. Stephenson, Berkeley's delegate, will feature the next regular meeting of the Berkeley Realty Board Tuesday night at 8 o'clock at the Chamber of Commerce rooms on Allston way.

The resumption of the regular weekly luncheons has again been postponed until November 10, as the result of difficulty in deciding on a place of meeting. The next luncheon speaker will be Kellogg Van Winkle, president of the city planning commission. His subject will be "Zoning," a question of vital concern to the realtor.

TARIFF AIDS ALL STATE INDUSTRIES HOOVER EXPLAINS

Secretary Says California Is in Need of Constructive Ideas of Coolidge.

LOS ANGELES, Oct. 30.—America, progressive in business, in the advancement of science and industry, in the building of homes and cities, and in social thought and political ideals, demands a new test of its political candidates—a test of who is constructive. Declaring that the "usual stage make-up" of political campaigns with its clamor over who is a raical and who a reactionary worn and obviously out of date, Herbert Hoover, secretary of commerce, in his address here last night, spoke for the constructive statesmanship of Calvin Coolidge and called upon California to stand by the man and the party who have insured prosperity here by tariff protection to the state's rich and diverse crops.

"We must stick to the practical and reject the impractical," he said. "And the beating of tom-toms, throwing of mud, malice and hate and lies, slinging of phrases and slogans are no contribution to national advancement. Furthermore each section of the United States must examine these proposals in relation to its own problems, for thus, only, can it test the truth from its own daily experience."

"STREET" AGAINST TARIFF.

In this light, Secretary Hoover, examined the tariff question with its saving effects upon California agriculture. After calling attention to statement of La Follette and Davis the the Fordney tariff was the product of "Wall Street and a citadel of privilege," the speaker said:

"It is a curious fact, known to every student of economnics, that Wall Street is for free trade, and everyone who wishes to examine the question has only to study the three or four daily and wekly journals which emanate from that center. Wall Street certainly has no interest in keeping up the tariff on California products. If there is any citadel that will maintain this protection to every one of California's fundamental industries, I am for California keeping her representation in that citadel.

WHAT TARIFF MEANS.

"Let us make no mistake as to what this means to the people of California. California's production of agricultural commodities, protected by Republican tariff, amounts to $440,000,000 annually out of a total of $448,000,000 of California's annual agricultural produce. Articles which are free of duty represent the large majority of what the farmer buys. The truth is that this is an act to increase the price of everything the California farmer sells and reduce the price of what he buys. If there is a citadel the California farmer is sitting in the middle of it.'

The competition of California are in the Mediterranean and the great market for California agricultural lies within 500 of the Atlantic seaboard. "It is that market, in the congested populations of the United States, that makes the prices for California produce. Of the fruit shipped by California, 65 per cent goes there. Yet transportation from the heart of the Mediterranean to the heart of that market is less than from California.

"Removal of the tariff means to California poorer schools; it means poorer homes; it means larger burdens and longer hours of labor; it means the degradation of our people."

Every Person Benefited By This Achievement

NO power shortage in P. G. and E. territory despite the long drought; service provided for every new consumer; a twelve per cent increase in demand supplied; and all without any increase in rates;—that is the announcement made with justifiable pride by the P. G. and E.

For that result, so important to every industry and home, we thank our devoted and efficient organization, comprising 11,600 employes, always on their toes, guided by initiative and foresight, and ambitious to maintain the unfailing standards of Pacific Service.

But the result could hardly have been achieved without the spirit of co-operation among the power companies of California who, for the sake of the public service, fed one another from time to time with surplus power, so that not a kilowatt of current went to waste.

An important factor was the diversity of demand in the wide territory served by the Pacific Gas and Electric Company, one of the largest hydro-electric companies in the United States, drawing power from numerous sources. No single plant, serving one community, could have met the situation.

A true servant of the public—the P. G. and E., whose 30,000 owners are nearly all Californians.

PACIFIC GAS AND ELECTRIC COMPANY
38-1024

ARGENTINA HOLDS IMPOSING SHOW OF HOME-MADE GOODS

Manufacturers Hope to Prove Superiority over All Foreign Products.

BUENOS AIRES, Oct. [illegible]—An industrial [illegible] show the p[illegible] ufactures [illegible] with the hope of [illegible] tice of pu[illegible] Argentine [illegible] held in Bu[illegible] It is being [illegible] the Argentine [illegible] the auspices of the government.

The organizers expect to demonstrate the superiority of many Argentine manufactured goods over similar foreign products, and that there is no necessity of purchasing they are imported in order to make [illegible] facturers have complained that they are unable to sell their goods to retailers unless they be American, English, German, Italian or French labels, and they welcome any propaganda such as this exhibition to show that Argentine wares are as good as or better than the same class of imported ones.

The organizers believe the public will be surprised to see the enormous strides made in Argentine industries since the last industrial exhibition, held in Buenos Aires in 1910, and the variety of goods made.

Susanville K. of C. Council Instituted

SUSANVILLE, Oct. 30.—Mount Lassen council, No. 2548, Knights of Columbus, was instituted Sunday, October 26, in Susanville by Supreme Warden David F. Supple. A class of 72 members was initiated. Institution of the Mount Lassen council makes a total of 90 Knights of Columbus councils in California.

The preliminary work for the new council was carried out by John P. Donohue, district deputy of the second district of California.

Assisting Supreme Warden Supple were District Deputy Al J. Ward of the Philippine Islands, James P. Doyle, Anthony Dougherty, Mervin Galoin, Joseph M. Toner, Ira W. Bray, Les Noonan, Grand Knight Leo K. Hammett of Stanislaus council; Edward Tucgalupi, chancellor of San Jose council, No. 879.

More than 100 "Caseys" from Reno made the trip to Susanville by special train.

Raisin Exports of U. S. Grow Rapidly

FRESNO, Oct. 30.—Raisin exports from the United States have increased in value nearly ten times faster than the agricultural foreign trade of the country, according to official statistics compiled by the department of commerce.

Agricultural exports from the United States averaged more than $1,000,000,000 annually before the war and in 1923 were worth $1,300,000,000, an increase of more than 75 per cent. The increase of raisin value, however, was nearly 713 per cent, export figures being $1,070,000 for the annual average before the war, and about $8,000,000 in 1923.

Varicose Veins Are Quickly Reduced

No sensible person will continue to suffer from dangerous swollen veins or bunches when the new powerful, yet harmless germicide called Emerald Oil can readily be obtained at any well stocked drug store.

Ask for a two-ounce original bottle of Emerald Oil (full strength) and refuse substitutes. Use as directed and in a few days improvement will be noticed, then continue until the swollen veins are reduced to normal. It is guaranteed and is so powerful that it also reduces enlarged glands, goitres, and wens.—Advertisement.

Tells Sufferers How to End Piles Forever

Rochester Doctor Achieves Remarkable Success with New Prescription. Must Give Absolute Relief or Money Back

It has remained for a well known Rochester doctor to find a real remedy for piles. Years of patient, painstaking effort on his part has resulted in a prescription that will actually heal Piles and do so to stay never to return.

This doctor says [illegible] from any pain arising from Hemorrhoids or piles now that he has made arrangements with leading druggists to dispense this wonderful prescription known as MOONA SUPPOSITORIES for an immediate price on the money back if dissatisfied plan.

You'll be amazed to see how quickly it acts. Passed relief often comes in [illegible] long standing [illegible] ing really wonderful [illegible] been accomplished.—Advertisement.

STOMACH UPSET

Get at the Real Cause—Take Dr. Edwards' Olive Tablets

That's what thousands of stomach sufferers are doing now instead of taking tonics, or trying to patch up a poor digestion, they are attacking the real cause of the ailment—clogged liver and disordered bowels.

Dr. Edwards' Olive Tablets arouse the liver in a soothing healing way. When the liver and bowels are performing their natural functions, away goes bad digestion, and stomach troubles.

Have you a bad taste, coated tongue, poor appetite, a lazy, don't-care feeling, no ambition or energy, trouble with undigested foods? Take Olive Tablets, the substitute for calomel.

Dr. Edwards' Olive Tablets are a purely vegetable compound mixed with olive oil. You will know them by their olive color. They do the work without griping, cramps or pain.

Take one or two at bedtime for quick relief. Eat what you like. 15c and 30c.—Advertisement.

Use Our Shopping Service

The White House

Telephone Kearny 5000

Free Delivery Every Day to Oakland, Berkeley, Alameda and Piedmont

Month-End ODDMENT SALE

FRIDAY, October 31st, is the day for important savings on short lines, broken sizes, odds and ends that we wish to clear—All high quality, regular, standard White House merchandise!

Blouses Reduced

Lot 1—$1

30 silk blouses—satin—crepe de Chine—tricolette.
58 cotton blouses—voiles—linens—dimities.

Lot 2—$2

69 silk overblouses—crepe de Chine, taffeta, Roman stripes and satin.
37 cotton blouses—madras, colored voiles and novelties.

Lot 3—$3

14 silk overblouses, some sleeveless. Some net blouses and crepe de Chines in the lot.

Lot 4—$4

13 handmade blouses of white cotton voile. Real Irish lace trimming.

Lot 5—$5

16 silk overblouses, mostly dark colors. An excellent value for smart costumes.

Robes and Negligees

Lot 1—$3

50 Corduroy robes—some brocades in this assortment. Rose, blue, lavender pink. Greatly underpriced.

Lot 2—$5

17 boudoir gowns in albatross, crepe de Chine, taffeta, satin. Remarkable value.
23 corduroy robes, all lined. A few breakfast coats are in this assortment.

Lot 3—$7

11 silk negligees and breakfast coats. Crepe de Chine, taffeta, satin, and albatross.

Lot 4—$9

14 attractive negligees and breakfast coats in albatross, crepe de Chine and satin.

Lot 5—$12

Charming crepe de Chine and satin negligees. A very unusual offering at such a price.

BABY SHOP!

Baby's many needs at savings every mother will welcome

Infants' handmade dresses, $2.95
Most of them imported. Very, very fine and dainty. Slightly mussed. Some at.....$1.95

14 imported knit dresses, $4.95
Warm dresses in wool and glos. All hand-made. White, pink, blue, green. Sizes 3 to 6.

50 dainty bloomer dresses, 95c
Gingham, chambray and dimity; some trimmed with handwork. Priced for quick clearance.

7 imported handmade suits, $7.95
Only a few of them left. Handmade of fine linen, for small [illegible]

Imported pillow cases, $4.95
18 boudoir pillow cases. Square and round shapes. Very dainty, but slightly soiled. Unusual value.

Baby Shop, Third Floor Post St. Bldg.

LINGERIE now $1.95

GOWNS of fine French batiste edged with real filet lace. Sleeveless. Only 40 of them $1.95

VESTS of fine French batiste trimmed with narrow bands of flesh colored crepe de Chine and edged with real filet lace.....$1.95

TWO-PIECE SETS of vest and step-ins, hand-made. White, flesh, orchid and peach batiste. Trimmed with hemstitching and drawnwork. Set $1.95

Lingerie, Second Floor.

SILK PETTICOATS $2.25

Tub silk petticoats, self-lined to the hip. 166 of them in white and flesh. Reduced because [illegible] $2.25

JERSEY and RADIUM petticoats in street shades. Only 11 of them, reduced to.$4.95

Petticoats, Second Floor.

FRENCH VEILING, 50c

Silk Russian mesh in taupe, pearl gray, black, nigger brown, golden brown, and navy. 350 yards. *Veiling, Main Floor.*

21 TOP COATS Reduced

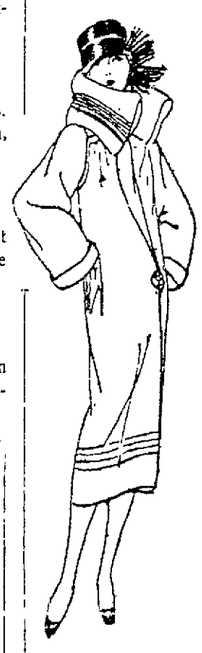

2 at $15
Two good buys for knock-about wear.

3 at $25
Of Velvatone — smart as can be, but in the house longer than we wish to hold them.

2 at $35
Of cut flamingo, worthy of a place in any woman's wardrobe.

14 at $45
Of camel's hair, Daka, Orlono, twill, and tweed. Great values at the Oddment price.

RAIN COATS Reduced

Full cut, of rubberized materials for wet weather

3 at $5 2 at $20
3 at $10 4 at $25

SUITS

11 for $10 36 for $39.50
16 for $15 40 for $59.50
4 for $25 11 for $79.50

Tailored suits in tweeds, hairline, and plain twills, coverts. All of high quality, taken from The White House regular stock and marked at these extraordinary prices because we wish to clear them away tomorrow if possible.

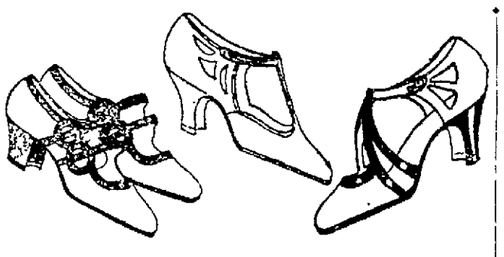

429 pairs of Shoes

Unusual savings $3 *Short Lines*

Marked to just a fraction of their regular price because they are short lines. However, there are all sizes in this group. ***Novelty Strap Pumps*** *of brown suede; black kid; patent leather and black satin. High and low heels.* ***Sport and Street Oxfords*** *in black kid, brown suede and brown kid. Shoes from America's leading manufacturers.*

Children's Shoes, $1.95

End of the Month Sale offerings worthy your attention. Sizes from 9 in children's to 7½ in growing girls'. **Strap Pumps** or **Oxfords**, in patent leather, black and tan calfskin. Not all sizes in every style, of course.....$1.95

Shoe Department, Main Floor, Post Street Building.

Sports Apparel

almost give-away prices

Jersey Sport Dresses, only three of them $10.00
Tweed Sport Suits, checked design, 14 left $15.00
3 Sport Coats in plaids and stripes, excellent $20.00
18 Misses' Dresses of charmeen and wool crepe $20.00
5 Sports Dresses and Suits in wool plaid and stripes $30.00
Golf Coats in wool. Also short sleeve slip-ons $2.00
Swagger Coats in wool. Smartly knit $2.50
Slip-overs, Jacquettes and golf coats. Mohair $3.50
Pleated Skirts in wool crepe and novelty wool $9.50
Sport Skirts in novelty wool and ottoman velvet $4.50

Sports Wear, Second Floor.

Raphael Weill & Co. Inc.

NECKWEAR 25c to $7.50

175 pieces, including organdy collar and cuff sets, linen sets in many colors, mannish vestees and hand-embroidered linen modesty sets.

SILK SQUARES $1.95

20 of them for sports wear. Bright colors that add chic to your sports costume.

Handkerchiefs 25c to 85c

All-linen handkerchiefs for men and women. Buy ahead now at savings, because these are soiled from display.

UMBRELLAS 95c to $7.95

Most of them are silk. A large selection, some mounted on wood shanks, others on steel. Attractive handles of amber and wood. Black and various other colors.

LUGGAGE $4.95 to $29.85

25 pieces of high quality luggage, mostly traveling bags, a few hat boxes. Slightly scratched, but well made and very durable.

Wash DRESSES!

greatly reduced
6 for $2
33 for $3.50
57 for $5
11 for $12.50
5 for $19.50

Attractive dresses in voile, both figured and plain. Some of them handmade French frocks. Smart for afternoon house wear all Winter.

Silk and Wool DRESSES

Street, dinner and evening
6 for $15
44 for $20
27 for $35

Dresses of unusual merit that are reduced for hurry-up clearance.

GIRLS' SHOP!

Lot 1—$5

20 dresses in silk, wool, jersey, and wool crepe. Sizes 6 to 14 years.

Lot 2—$10

10 dresses for afternoon and evening wear. Silk crepes, chiffon, and crepe de Chine. Sizes 8 to 17.

Lot 3—$25

15 French two and three-piece knit suits of wool. All in two-tone colors. Sizes 6 to 14 years.

Lot 4—$13.75

5 Junior dresses in charmeen and silk crepe. Extra smart for street and afternoon wear.

Girls' Shop, Second Floor.

Knit Underwear!

Lot 1—25c

Children's pants of merino and cotton ribbed. Medium weight, in sizes 4 to 14.

Lot 2—50c

Children's union suits of fine cotton. Sleeveless; medium weight; 2 to 6 years.

Women's merino and fine cotton vests, sleeveless and short sleeves. Sizes 40 to 44. Also long-sleeve corset covers; sizes 36 to 38.

Lot 3—$1

Women's union suits of fine merino and cotton. All shapes, in sizes 40 to 44.

Knit Underwear, Main Floor.

STOCKINGS Reduced

Lot 1—25c

Children's half socks of imported lisle and domestic glos. Plain legs with fancy tops. Some in plain colors. Sizes 5 to 9.

Lot 2—$1

Women's silk lisle, full fashioned. Mostly in dark shades. A few in light shades. Sizes 8½ to 10.

Lot 3—$2.65

Silk and Wool hose, full fashioned. Ribbed and plain weave. Some with silk clocks. Most in dark heather mixtures. Sizes 8½ to 10. Some all-wool hose in this assortment.

Hosiery, Main Floor.

300 pairs of
GLOVES at 95c

Taken from our regular stock, but slightly soiled from fitting. In this assortment are fabric, glace, and suede. The thrifty woman will buy two and three pairs at.....95c

SMART GLOVES, mussed from handling. Suede, glace, fabric $1.85

Gloves, Main Floor

Imported auto rugs at $9.85

Wool steamer rugs in large size, 58x68 inches. Fringed on both ends, in combination Scotch plaids. Right for sharp winds. Very specially priced at $9.85

MEN'S UMBRELLAS, imported, with eight ribs. A large assortment of handles and styles to choose from. Underpriced for Friday's shoppers $3.65

Men's Shop, Main Floor.

Toilet Goods

Worthy savings! Check your needs!

[] **Tooth Brushes,** fine bristle; 10 different styles. Price speaks for itself...4 for $1
[] **Tooth Brushes,** English made, extra fine bristles, now reduced to 50c
[] **Powder Bags,** silk, made with mirror. Blue, pink and white 75c
[] **Powder Bowl,** colored, complete with dainty handled powder puff $1.25
[] **English Sachet,** sweet lavender, pot pourri, lily, Rose of Omar .....25c to $1.50
[] **Double Compact,** Le May and Lazel makes, powder and rouge 95c
[] **Reducing Salts,** San-i-Sal brand. Take that extra flesh away.....6 for $3.90
[] **Coty's Toilet Water,** small size. Discontinued style package. Truly a value, ...$2.45
[] **Pyralin Ivory** clothes and hat brushes. Fine bristles that get the dust off— $1.65 and $2.65

Toilet Goods, Main Floor.

San Francisco's Shopping Center SAN FRANCISCO, *Entrances: Sutter, Post and Grant*

SABBATH SCHOOLS PLAN JOINT MEET

LAFAYETTE, Oct. 30. — The union Sunday school of Contra Costa county will hold its fall group gathering at the auditorium here next Saturday.

C. H. Charlton of Berkeley, missionary for the American Sunday School Union for the bay district, is arranging a program. Addresses will be given by Rev. W. S. Sherman of Berkeley; J. Overholtzer, president of the Christian Training Association; F. D. Taylor of Oakland, who specializes in object lessons, and Charlton, the missionary.

The boys and girls of the different Sunday schools will furnish music and special numbers. At noon a basket lunch will be served. Following the lunch hour there will be some races and other athletic contests for a short time. Then the afternoon program will be given.

Yuba Gold Mining Is to Be Revived

MARYSVILLE, Oct. 30.—Mining activity in the abandoned gold fields of Yuba county is to be revived, especially in the Browns Valley section. The Gold Ridge mine in that section will be reopened by a Montana company and operated, it was announced here by A. Barbour, representative of the company. Many northern companies are extending their operations to the abandoned mines of the Sierra Nevadas, believing that there is still considerable wealth to be obtained from the old shafts.

Oil Workers Finish First Aid Course

RODEO, Oct. 30.—Sixty-two employees of the Union Oil company have completed the course of first aid instruction as prescribed by the bureau of mines under the direction of C. P. Anderson of Berkeley. A. A. Smith, safety engineer of the company, will organize a crack team to compete with the various teams already organized.

OROVILLE PLANS ITS ORANGE SHOW

OROVILLE, Oct. 30.—In anticipation of the 1924 Northern California Orange and Olive Exposition being the best presentation of fruits and products of the soil of this district that has ever been attempted, committees of the local chamber of commerce are engaged in raising a fund locally to aid in putting on the big annual show. The committee, which is meeting with good success, is headed by Floyd Humphrey. Through raising the fund in advance it is planned entirely to avoid any expense existing against the exposition after it has been held. Through this plan of financing the big show it is expected that even greater success will be attained by the Northern California Orange and Olive Exposition this year than in former years.

Yuba Levee to Be Planted in Poppies

YUBA CITY, Oct. 30.—The levee embankment, which parallels the Garden highway for many miles south of Yuba City, will be converted into a veritable path of gold under plans which the Sutter Chamber of Commerce has developed for beautifying the route of the road. The levee will be planted to poppies which in the early spring grow in great abundance in this part of the state.

It is possible that a portion of the levee will be planted to an evergreen shrub or plant.

Probate Asked of Will of C. H. Brown

OROVILLE, Oct. 30.—A petition for the probate of the will of the late Charles H. Brown, former representative of this district in the assembly, has been filed in the superior court here. The estate is valued at $89,900. With the exception of small bequests to relatives the estate is left to the wife, Mrs Mary Brown, of Gridley, and then daughter, Mrs E. F. Perkins of Piedmont.

Livingston Bros.
INCORPORATED
GRANT AVENUE GEARY STREET
San Francisco.

Today---for one day only---our great

Month-End Sale!

Genuine bargains in every department! Unbelievable savings on typical Livingston merchandise of dependable quality!

400 New Dresses!

Specially purchased to sell at one price

Amazingly clever frocks of twillene with crepe fronts embroidered in gold thread—short-sleeve models. Dresses of crepe, beaded in lovely designs—satins in straight-line effects—beaded, pleated or tunic models. Every dress is a most unusual bargain. You have the choice of the new winter colorings. Sizes 14 to 44. Sizes for larger women, 42½ to 52½.

$25.00

Imported and Domestic Dresses!

The loveliest dresses imaginable in this wonderful group—beautifully beaded dresses for afternoon or evening wear—heavy quality georgette crepe. Choice velvets—imported dresses! Also smart dresses from leading American designers. Wools, satins, crepes, in a most enticing array of styles and colors. All sizes—14 to 44. Sizes for larger women, 42½ to 52½.

$39.50

Sale of New Coats!

at two very low prices

$59.50 and **$75.00**

An exceptional value-giving month-end coat event! Coats of the highest type. Many trimmed with luxurious furs—shirred shawl collars—double choker styles—deep furred lantern sleeves. Many styles. Newest colors! Sizes 14 to 44.

Sale of Sports Coats!

$15.00

Just 12 utility coats at this extremely low price! Splendid styles of true Livingston quality. All silk lined. Several models. Many colors to choose from. Shop early for these. No alterations at this price!

$29.50

A most complete collection of straight-line, tailored and flare model sports coats. Fine materials and styles. All fully silk lined. One model of old copolo with muskrat fur. Plaid lining. Sizes 16 to 42.

Outstanding Values in the Month End!

Only a few of the many, many items in which you may effect wonderful savings are mentioned because of lack of space.

Fox Scarfs $19.50

Brown, black and Lucille fox scarfs—full-furred, lustrous foxes, specially marked for month end. These are wonderful values!

500 Pillows $5.00

Large, beautiful pillows for boudoir or drawing-room, of fine quality taffeta and velour, trimmed with gold braid, tapestry, frills, flowers. Pastel as well as dark colors.

Padded Robes!

remarkable values at

$12.95

***A special purchase** for month-end shoppers! Changeable satin or plain satin padded robes, lined with dotted silk mull and interlined with lamb's wool. Shawl collars, pockets, silk cord or silk side tie styles. Colors are peach, copen, orchid, rose, pigtail, turquoise and black.*

Silk Lingerie $3.95

vests—bloomers—envelopes—step-ins—gowns—costume slips

Twill-back satin, crepe de chine, radium silk, daintily trimmed with filet, Val. laces, tucks, net, flowers and ribbons. Peach, flesh, maize, black and navy.

Costume Slips $2.95

Costume Slips made of fine quality tub silk, 20-inch hem, shadow-proof. Ribbon beading, bodice top. Many colors. Sizes 36-44.

300 Trimmed

Hats $4.95

Smartly trimmed hats for sport, street wear. Felts, black satins, Bengalines, English suede hats in clever styles. Sailors and off-the-face models. Turbans.

New Silk Umbrellas

The new, stubby umbrella in an exceptional quality silk, with satin borders. New carved handles. Navy, purple, brown, reds, greens, black. Absolutely guaranteed rain-proof

$3.95

Month-End Sales Tomorrow!

Store-wide Event.

City of Paris
GEARY, STOCKTON & O'FARRELL.
San Francisco
TELEPHONE DOUGLAS-4500

Few Values Mentioned.

Those in quest of Fashionable Yardage must not fail to visit the Silks, Wools and Cotton Sections for month-end savings.

Also All REMNANTS of Silks, Wools, Cottons, Trimmings and Laces at very special reductions
Second Floor "A"

Toy Shop offers all remaining Hallowe'en Novelties 1/2

Splendid assortment still remains of many favors. Favors of all kinds, centers—unusual novelties to carry out the Hallowe'en color scheme. Prices range from 10c to $7.50—sale at ½—5c up to $3.75.

New Toy Shop, Lower Main Floor

$10,000 Sample Line of High Grade Leather Novelties at ½ Off

Beautiful quality and colorings in real seal, walrus, morocco, ecrase, saffron, ostrich, shark and calf. Also FLORENTINE leather—hand decorated—designs reproduced from old Italian laces and painting.

Sale Prices Range from 50c up to $35

There are men's and women's toilet cases, cloth and hat brushes, library sets, roll ups, desk pads, calendars, bridge sets, handkerchief, tie, jewel and collar cases; bottle sets, manicure sets, golf scores, scissors, sewing baskets and cases, pocket flask, cigarette and cigar cases, photo frames, bill folds, wallets, ***and a hundred and one articles of the greatest beauty—all at one-half their rightful prices for Month-End Sale.***

Main Floor

Scores of Books---Sale

Fiction Non-Fiction Juvenile

Savings of ½ and more

Only a few of the collection are soiled—others perfect. Select for your book-loving friends for Christmastide.

Book Shop, Main Floor

All Mah Jongg Sets ½ Off

Every single Ma Jongg set priced during Month End just half of its regular price. Simple little inexpensive sets at $3.85—and magnificent hand-carved sets as high as $200—all are at your disposal—at half!

Stationery Shop, Main Floor

Ivory, Shell and Amber Type Toilet Articles ½

500 pieces of beautiful ware, perfect in every way, matching pieces of two up to perhaps five pieces or more, and pieces for those who wish to complete sets already started.

Prices range from $1 up to $15—at ½ sale 50c up to $7.50.

Main Floor

Sports & Country Club Shop

Sweaters—Blouses—Habits Half Price!

100 Sweaters, slip-over and coat styles, finest wools, mohairs, etc., values $6.95 to $45.....**$3.48** to **$22.50**

35 Blouses—of crepe de Chine and Radium—tailored, embroidered, lace trimmed—one of a kind.....**$2.98** to **$9.88**

A Few Riding Habits, a few sports coats of French camel's hair, a few short box coats of checked wool velour, values $10 to $25—**$5** to **$12.50**

Sports & Country Club Shop, Main Floor

Newest of Leather Handbags at ¼ to ½

The very latest shapes and combinations—the hand envelope, the underarm bag with cut out design, the swagger bag in its latest manifestations. Genuine pin seal and calf bags at these lowered prices. Combinations of colors with patent leather are very smart. And there are some very useful overnight bags that are worth a great deal more than their Month-End prices. Worth stocking up on with Christmas in mind!

Bag Shop, Main Floor

—Drapery Remnant Offer!

There are damasks, velours, tapestries, mohairs, brocades, printed linens, cretonnes, curtain nets, gauzes.

25c 45c 75c 95c $1.35 $1.95 up to $5.95

Draperies—Fourth Floor

24-inch squares
24x54-inch pieces
2½- to 3½-yard lengths

Lengths, colorings, designs for practically every wanted use. Stools, pillows, runners, upholstery, fancy art needlework, etc.

All Winter Velvet Dress Hats

Exquisitely becoming model hats from Paris and New York—and copies of them from our own atelier—have been reduced to these four prices to make a Month-End Sale worth remembering. Velvets and hatter's plush and the smart large felts include hats becoming to the matron and to the debutante. They are typically City of Paris hats in their richness of materials, their authenticity of style.

$22.50 to $45 Values

$12 $16 $19 $27

Hat Shop, Third Floor

At the $12 price, a new shipment of soft edge felts, some with the new silk embroidery, others fur trimmed. Felts persist in their popularity—in Paris we read of their being worn with evening dress. And though we do not carry matters to such an extreme as that here, yet we see felts worn for many more occasions than the sports wear which they first adorned. Other hats, too, reduced from $22.50 at $12.

Spectacular Values in Sale of Women's Newest Dresses and Coats

Dresses

so smart—so new

$28 $38 $48 $58

Dresses for practically every occasion of day or evening time. Dresses that are the pick of the Fall and Winter modes. Dresses in all the prominent new fabrics of silk or wool. Dresses in exquisite colorings for evening and dinner. Dresses of all-black or relieved with ivory lace. And Dresses youthfully fashioned, yet with that charming dignity that marks the difference between a youthful frock and a frock for youth. Sizes 34 to 44.

Dresses—Third Floor

Coats

every model a choice value

$58 and **$88**

Coats richly fabriced and gorgeously furred. Many of the most beautiful coats of the season's styles are shown. The handsome suede-like fabric and the more hardy doeskin weaves, as presented by Paris, are among them. The smart silhouettes sponsored by the leading makers are offered. All beautifully lined. All the newest Autumn and Winter colorings in abundance.

Coats—Third Floor

City of Paris Dry Goods Co.—Established in San Francisco in 1850

NEWS OF GREATER CALIFORNIA

COUNTY COMBED BY STATE LAWYER IN WARRANT HUNT

Berkeley Man and Monterey District Attorney Row on Commission Rule.

MONTEREY, Oct. 30.—Heated words met Monterey District Attorney Argyl Campbell yesterday when Attorney B. D. Marx Greene of Berkeley, counsel for the State Fish and Game Commission, demanded and was refused a search warrant for the Monterey Fish Products Company.

Since that time Greene has been scouring the county in an attempt to find a justice of the peace who will issue such a warrant, it is said.

The reason for the haste is because the Monterey Fish Products Company is manufacturing fish meal allegedly in violation of law, their license having been revoked by the Fish and Game Commission. This revocation of license, however, was in disagreement with a ruling of the Superior court, claims Campbell, who continues to say that the reduction plant has the right to continue operations.

Campbell today gave out the following statements from the Deputy District Attorney's office:

"Mr. Greene informed me that the Fish and Game Commission, after a hearing, had suspended the license of the Monterey Fish Products Co., but that notwithstanding this fact the company had continued to manufacture fish meal in violation of law.

"After questioning Mr. Greene and investigating the facts of the matter, I found that the Superior court of Monterey county had recently decided that the manufacture of fish meal was legal. . . .

"In the face of this decision the Fish and Game Commission suspended the license of the Monterey Fish Products Co. for doing what the Superior court had decided could be legally done; that the action of the Fish and Game Commission was taken because it disagreed with the Superior court."

Turlock Voters Turn Down $50,000 Bonds

TURLOCK, Oct. 30.—By a vote of 389 to 240 Turlock voters yesterday turned down the proposed bond issue for $50,000 for the erection of a new municipal building here. The vote was not heavy.

The leaders of the bond issue opponents argued that the city trustees acted in an arbitrary manner in voting the resolution for the bond issue and stated that it was not the will of the majority of citizens that the city hall question come up at this time.

CENTERVILLE

CENTERVILLE, Oct. 30.—Mrs. I. Elliott of Long Beach is spending the week with her parents, Mr. and Mrs. E. C. Mickle.

Judge Richmond of Niles is holding court in the absence of Judge Mickle, recently injured.

Captain Oaks, formerly in charge of the steamship San Juan, has been transferred to the Corinto, Pacific Mail boat.

Mr. and Mrs. Frank Sousa and daughter spent a few days in Pittsburg with friends.

Theodore and Edith Bercmann of Fresno returned home after a few weeks spent visiting Mr. and Mrs. T. Laumeister.

Mrs. Paula, formerly a resident of Centerville, now a resident of Alameda, returned to her home after a few days' visit.

Fred Nunes and George Rogers have returned from a pleasure trip spent in Woodland and the Northern part of the state.

Mrs. O. Stevenson and son Maxwell of Palo Alto were the guests of Mrs. Carrie Emerson for a few days. Mrs. Stevenson is from Los Angeles, and while in Palo Alto is the guest of Mrs. T. Pena.

The funeral of Frank Bruno, who died at his home in Warm Springs Saturday evening, was held from the Botelho Undertaking parlors. Interment was in the Mission San Jose cemetery.

F. H. Steinhilver is erecting a paint shop on his lot.

Makes a Family Supply of Cough Remedy

Really better than ready-made cough syrups, and saves about $2. Easily and quickly prepared.

If you combined the curative properties of every known "ready-made" cough remedy, you probably could not get as much real curative power as there is in this simple home-made cough syrup, which is easily prepared in a few minutes.

Get from any druggist 2½ ounces of Pinex, pour it into a pint bottle and fill the bottle with syrup, using either plain granulated sugar syrup, clarified molasses, honey, or corn syrup, as desired. The result is a full pint of really better cough syrup than you could buy ready-made for three times the money. Tastes pleasant and never spoils.

This Pinex and Syrup preparation gets right at the cause of a cough and gives almost immediate relief. It loosens the phlegm, stops the nasty throat tickle and heals the sore, irritated membranes so gently and easily that it is really astonishing.

A day's use will usually overcome the ordinary cough and for bronchitis, croup, hoarseness and bronchial asthma, there is nothing better.

Pinex is a most valuable concentrated compound of genuine Norway pine extract, and has been used for generations to break severe coughs.

To avoid disappointment, ask your druggist for "2½ ounces of Pinex" with full directions, and don't accept anything else. Guaranteed to give absolute satisfaction or money promptly refunded. The Pinex Co., Ft. Wayne, Ind.

—Advertisement.

Directs Community Move

MRS. MAE OLIVER, secretary of the Ashland Progressive club, the newest Alameda county commercial and development organization.

CLUB PLANS TO BOOST ASHLAND

ASHLAND, Oct. 30.—Ashland is facing a season of boosting activity, with the organization of the new Progressive Club, according to Mrs. Mae M. Oliver, secretary of the newly formed organization. The club is planning a dance for tomorrow evening as one of the means of boosting the community.

Plans are being made, according to Mrs. Oliver, to carry out an extensive constructive program for the Ashland community. Various committees are being formulated, and each is to be put at the head of a movement for the advancement of Ashland, according to the secretary.

She is preparing to carry on much the same campaign for Ashland as a chamber of commerce.

Three Charged With Attacking Child

OROVILLE, Oct. 30.—Three men are in the Butte county jail on charges of criminal assault against an eleven-year-old Chico girl. Two of the men, Albert Thomas and John Kesterson have pleaded not guilty to the charge and their trials have been set for November 21 and December 2, respectively. The third, Frank Hutsler, asked that he might be given an opportunity to talk with Attorney W. E. Duncan of Oroville before entering a plea and his case was continued.

Martinez Women to Assist Veterans

MARTINEZ, Oct. 30.—Seven war veterans at the Palo Alto base hospital, who are conducting a rabbitry established for them by the Ladies' Auxiliary of Henry A. McNamara Post, American Legion, will each receive a pair of pajamas as a Christmas gift from the auxiliary. Plans to purchase or make the pajamas were made last night at a meeting of the auxiliary at the home of Mrs. Joseph Rohrecht.

IRVINGTON

IRVINGTON, Oct. 30.—Mr. and Mrs. Alvin Dyer and children and Miss Pearl Hoss of Sacramento spent the week-end with the James Millards.

Mrs. Charles Warlah is at the San Jose hospital recovering from an operation performed Saturday.

Dr. Charles Lutz and Scoutmaster Stevenson accompanied the boy scouts of Irvington to Alum Rock Park on Saturday.

Three Irvington boys have been married within the last week. Philip Griffin, graduate of Washington Union high school, took as his bride Miss Lida Cooper of Hayward. Henry Brown, Jr., son of Mr. and Mrs. Henry Brown, was married on Sunday to Miss Lillian Friedman of Hayward, at the bride's home. On Tuesday last Herman Bettencourt was married to Miss Angeline Mills of Centerville.

Mrs. L. Sturtevant entertained at cards on Wednesday afternoon. Refreshments were served at the conclusion of the game. Those invited were: Mrs. O. Hirsch, Mrs. L. S. Anderson, Mrs. Samuel Stivers, Mrs. Chas. Lutz, Mrs. L. Roderick, Mrs. Plymale and Mrs. Jane Blacow.

Miss Jean Brewer, who is attending the San Jose Secretarial school, and Miss Marcella Stivers, who is going to the State Teachers' College at San Jose, spent the week end with their parents.

MISSING MAN MAY BE BOAT VICTIM

MARTINEZ, Oct. 30. — With John Carlson, caretaker for the Wheeler Island Duck Club, reported as missing belief was voiced today that he was the man drowned Monday night when the river steamer San Joaquin struck a launch in Suisun bay.

It has been learned that Carlson was here Monday to obtain supplies and left on the return trip about 5 o'clock.

Developing engine trouble, he stopped at the Avon wharf of the Associated Oil Company, where he told the wharfinger he was from Wheeler Island.

Egg Contest Cups Will Be Awarded

SANTA CRUZ, Oct. 30. — The Chamber of Commerce is preparing for the public presentation of cups to the winners in the California Farm Bureau Egg Laying contest.

The presentation will be made at a public exercise on November 6, at which time the city council, representatives of the State Poultry Producers and Chamber of Commerce directors will participate.

Los Gatos Couple Wed at Santa Cruz

SANTA CRUZ, Oct. 30.—Miss Hazel Henrietta Walters and James Lester Stark, both of Los Gatos, are on a honeymoon here, having been married on Tuesday by Judge Harry J. Bias at his office.

St. Helena Sanitarium

ST. HELENA SANITARIUM, Oct. 30.—Miss Mable Orthenette Stow was married to Ralph Davis of Lake county Monday evening. Miss Grace Ames, of Pacific Union College, and Arthur Davis, brother of the bridegroom, attended the couple. Pastor W. W. Miller, chaplain of the St. Helena Sanitarium officiated. Miss Edith Nelson, also of Pacific Union College, played the wedding march, and Dallas L. White sang.

The couple will make their home at Middletown, where Davis is employed at the Coleman Brothers' lumber mill.

Miss Rosa Boos, a returned missionary from India, a Sanitarium visitor, spoke to the guests of her experiences while doing itinerative missionary work among the natives in the villages of India. Miss Boos is visiting her sister, Mrs. Peter Lindahl, who fell and broke her leg recently.

Pastor B. E. Beddoe, of Washington, D. C., visited the Sanitarium this week. Pastor Beddoe is vice-president of the General Conference of the Seventh Day Adventists with headquarters in Washington, D. C. He is en route to a medical council to be held at the College of Medical Evangelists at Loma Linda.

Dr. George A. Rue, wife and daughter Betty Jane, of Los Angeles, visited Mrs. Ames, at the Sanitarium. Mrs. Ames is the mother of Mrs. Rue. Dr. Rue is on the staff of the White Memorial hospital in Los Angeles.

Mr. and Mrs. E. P. Kelly and small son, of Kelseyville, are guests in the home of Mrs. Kelly's sister, Mrs. Robert Beebee. Mrs. Kelly and Mrs. Beebee attended the wedding of Mr. and Mrs. Ralph Davis, they being sisters of Davis.

Mrs. William Yeaman is being favored with a visit from her sister, Mrs. Carl Spencer, and little daughter Doris, from Oakland.

NOTED ARGONAUT TAKEN BY DEATH IN SAN JOSE HOME

Archie McDonald, 86, Founder of Hotel Vendome, Miner, Banker, Dies.

SAN JOSE, Oct. 30.—One more of San Jose's pioneers answered the call of the Grim Reaper when Archie McDonald, 94, the man who drove the first team through the now famous Pacheco Pass, 40 miles south of here, and one the prime movers in the construction of the noted Hotel Vendome here, died at his home, 544 North First street, late yesterday.

McDonald was born in Ireland [illegible] 17, 1830. When but a few months old he came to this country with his family, landing in the east. In 1852 McDonald joined a party bound for San Francisco on a smal brig, making the trip around Cape Horn and arriving in San Francisco the same year. From San Francisco he went to Auburn, where he engaged in gold mining, giving up mining later and removing to the Santa Clara valley where he entered the grain growing business, operating one of the largest ranches in the county, located near Mountain View.

Some time later he went into the lumber industry in the Santa Cruz mountains, which he followed for several years. In 1856, driving an ox team, he started for the Kern river gold fields, driving the first team through Pacheco Pass.

Returning, he settled in San Jose, becoming president and general manager of the old San Jose Woolen Mills.

In 1887 McDonald organized a stock company from among his friends and business associates, bought 11 acres of ground in North First street, and built the Hotel Vendome, which cost $400,000 and has become one of the best known hostelries in the state.

McDonald became a director of the Garden City Bank & Trust company, since taken over by the Mercantile Trust company. He served as a director for 25 years, retiring when a paralytic stroke and failing hearing made his retirement imperative.

McDonald married Miss Jeanette Jamieson in 1862. Two sons were born, George K. and John A. McDonald, who, with their mother survive.

Funeral Conducted By Antioch Lodge

ANTIOCH, Oct. 30.—Pacheco Lodge No. 117 officiated during the burial service for Benjamin Jones, aged Contra Costa pioneer, who died in Martinez this week.

Following the ceremony in the First Congregational church at Pittsburg yesterday afternoon, the remains were taken to the I. O. O. F. cemetery near Antioch. Noble Grand Charles Quinting of Concord headed the lodge delegation.

Shipping Upset By Monterey Bay Waves

SANTA CRUZ, Oct. 30.—High seas, caused the breakers, flooding the local beach, washed a launch of a fisherman ashore Wednesday and capsized others in the bay, but there was no serious damage.

The waves rolled over the beach as far as the Casino steps and covered the beach.

On account of the high seas outside, fishermen were not able to go out in their boats.

Turlock Asks Cut in City Lighting Rate

TURLOCK, Oct. 30.—City Trustees G. W. E. Johnson and E. J. Cadwallader met with the board of directors of the Turlock Irrigation district yesterday afternoon and asked the board for a three-fourths of a cent rate for electricity with which to operate the proposed electrolier system of street lighting. The matter was taken under advisement by the irrigation directors.

Candy Gum Take Campaign Rank

MARYSVILLE, Oct. 30.—Gone are the days of catering to the male vote with election cigars—at least as far as Supervisor Harry E. Hyde, campaigning for re-election, is concerned. He values the women's vote and he appreciates the influence of the rising generation. So he's stumping the county with mixed boxes—a cigar for dad; candy for ma and gum for the children.

PLEASANTON

PLEASANTON, Oct. 30.—Mr. and Mrs. Ralph Reid and two sons and daughter, with Mrs. Louise Springer, left yesterday by motor for Long Beach where they plan to spend the winter. They have recently spent a week with the Sutherland-Chadbourne families in this city.

Miss Loretta Schween is spending a few days in San Francisco with friends.

Following the business meeting of the Rebekahs on Monday evening in the Odd Fellows Hall, the membership enjoyed a birthday party together with "doings" appropriate to Hallowe'en.

Mr. and Mrs. A. W. McKinney and Mr. and Mrs. F. Milner were hosts and hostesses for the evening. The birthday party was given for Mrs. John T. Nolan, Thomas H. Silver and Dr. J. Hal Cope, whose birthdays occur during the month.

The recent barn dance given by the Young Ladies' Institute, Livermore, attracted more than twenty couples from this community, who greatly enjoyed the affair, which is an annual one.

Mrs. Joseph N. Arendt and Miss Ruth Betty Arendt will receive their friends at a tea to be given at the Hotel Oakland next Saturday afternoon. They have bidden more than sixty friends from the bay region and San Francisco together with a group from this community to be their guests.

Oroville Ships First of 1924 Crop of Oranges

OROVILLE, Oct. 30.—The first oranges of the 1924 crop from the Oroville citrus belt have been shipped to the San Francisco market by J. H. Leggett, local grower. Twelve lug boxes of the fruit made up the first shipment.

Harvest of the orange crop of the district will be on in full swing within another ten days to two weeks, with local oranges reaching markets in time for the Thanksgiving season.

Churches Set Six Weeks for Study

SANTA CRUZ, Oct. 30.—Presbyterian and Congregational churches will hold study classes on China for the next six weeks. The faculty of the Presbyterian is: Men's group, "China's Challenge to Christianity," C. S. Price, leader; women's group, "China's Challenge to Christianity," Mrs. A. W. Robinson; young people's group, "China's Real Revolution," Rev. Elmer Fix; high school group, "Ming Quong—The City of Morning Light," Berdella Price; advance junior group, "Torchbearers in China," Mrs. J. M. Stocking; juniors, "Chinese Lanterns, "Ruth Hacking.

The Congregational faculty is: Men's group, Dr. E. M. Palmer; women's, Miss Mary E. Morgan; young people's, Miss Cora M. Otto; junior's, Mrs. W. C. Byrne; dramatics, Mrs. B. M. Palmer, song leader, John E. Squire.

Murder Accused Is Freed on Bail

SAN JOSE, Oct. 30.—Mike Castiglia, Agnew rancher, charged with murder, was admitted to $5000 cash bail by Superior Judge J. R. Welch here today, being the first man in years in Santa Clara county to be free on bail on a murder charge.

Castiglia was tried last week on charges of slaying A. Jiminez, laborer. The jury disagreed, a new trial being ordered.

"Dry" Chief's Auto Stolen in Oakland

MARTINEZ, Oct. 30.—Clyde Laird, chief of the Contra Costa prohibition enforcement squad, fell victim to automobile thieves in Oakland. Laird left his car at Twelfth street and Broadway and was absent a half hour. The machine has not been reported as recovered by Oakland officers.

Gas Found in Tank By Marysville Man

YUBA CITY, Oct. 30.—W. R. Owen, 926 G street, Marysville, lighted a match Sunday night to see if any gas remained in his automobile. He had stopped on the Garden highway a few miles below Yuba City. Owen is recovering from severe burns in Marysville hospital.

Speeding Charged To Piedmont Man

SANTA CRUZ, Oct. 30.—Harry Banes of Piedmont has been cited to appear before Judge H. C. Houck to answer to the charge of speeding, placed against him Wednesday by Motor Officer Capelli.

It is alleged he was driving 30 miles an hour through the town of Ben Lomond.

CARMEL

CARMEL, Oct. 30.—In the three local precincts—Carmel No. 1, Carmel No. 2 and Point Lobos—over 700 residents are eligible to cast their votes on November 4.

Mr. and Mrs. Ancil King of Alameda are visitors here this week.

Miss Irene Alexander, instructor in dramatics at the San Jose high school, is visiting Mrs. Daisy Bostwick.

Walter B. O'Connel, brother of Mrs. L. S. Slevin, is visiting Carmel.

Mrs. Alen Emory returned Wednesday from a month's trip tot Honolulu.

Former Carmel sojourners, Mrs. Pulia C. Stohr and Mrs. Robert Rowe, both artists, are here from New York.

Miss N. G. Hagen of Seattle is spending a few days in Carmel. Miss Hagen is connected with the Post-Inteligencer of Seattle.

Mr. and Mrs. E. T. Neilson of Cupertino are spending their vacation in Carmel.

Mr. and Mrs. Jack Parkes of San Francisco have settled in Carmel for the winter. Parkes is a newspaperman.

Mrs. Eric Garner entertained Miss Louise Arnold of Redlands over the week-end.

G. M. Stroud of Bakersfield was in town yesterday on business connected with the new sewerage system which his firm will install in Carmel this winter.

Mr. and Mrs. B. M. Brown, who have been in Carmel since last June, left this week for their home in Berkeley.

Ralph Geddis left last night for San Francisco, where he will string and costume the puppets for Blanding Sloan's marionette show, which will open in Oakland some time between now and the Christmas holidays. Geddis formerly worked with the Maurice Browne, and assisted last summer with the Carmel forest theater plays.

J. F. Devendorf and his daughter, Mrs. Frank Gibbs of Oakland, arrived in Quebec last week after a six weeks' visit to England. After a visit to Devendorf's old Maryland home they will start for the coast.

Mr. and Mrs. Herbert Robinson of Gilroy are Carmel visitors this week.

BEECHAM'S PILLS Sweeten the Stomach

OAKLAND PRESS CLUB IS HOST TO WALTER JOHNSON

Baseball Star Is Entertained by Newspapermen at Noon Luncheon.

Walter Johnson, Mr. and Mrs. Bryant Washburn, Explorer H. A. Snow, the entire membership of the city council, delegates from the chamber of commerce and board of supervisors and scouts for the Washington club and Pacific Coast League clubs were a few of those attending a reception in honor of the great pitcher at the Press club yesterday noon.

The affair had been planned in honor of Johnson, who was given the official welcome by President Albert Clark of the Press club and officials of the city and the chamber of commerce. Johnson replied, expressing his desire to live in Oakland if possible, and then launched into reminiscences of the thrilling world series games which culminated in the Washington victory. Concerning the first two games where he was beaten, he said:

"I knew everybody was rooting for me, and perhaps I tried too hard. I was too eager to make good."

VISITS LIONS CLUB.

Johnson arrived from San Francisco at 12:15 o'clock. J. Cal Ewing of the Lions' club having expressed the desire of that organization for a glimpse of the great pitcher, the Press club delegation escorted him for a moment to the Lions' luncheon, where he was introduced. At the preliminary singing of the "Star Spangled Banner," Johnson disclosed a voice which had fair speed but poor control.

Meantime Mr. and Mrs. Bryant Washburn and a delegation of motion picture stars being entertained at the Hotel Oakland by the Snow museum committee, were induced by Commissioners W. J. Baccus and W. J. Moorehead, and City Auditory Harry Williams, to visit the Press club luncheon. The unexpected but welcome guests were introduced by Bryant Washburn, himself an honorary member of the Press club of Oakland, who touched upon the reception of Wanda Hawley and himself by the Press club last year. Washbur nand Johnson were introduced by club mebers.

PROMINENT OAKLANDERS PRESENT.

Among those participating in the Johnson welcome were Superintendent of Schools Fred M. Hunter, Commissioners Moorehead, Baccus, Carter and Colbourn, Harold D. Weber, secretary to the mayor, Explorer H. A. Snow, Manager Allan Warshauer of the Orpheum theater, Frank W. Bilger, District Attorney Ezra Decoto, Assistant District Attorney Frank Shay, Chief of Police James T. Drew, Fire Chief San Short, Supervisor John F. Mullins, Superior Judges L. S. Church and James G. Quinn, and Managing Director W. L. Miller of the Oakland chamber of commerce.

Fresno Man Held In Check Tangle

HOLLISTER, Oct. 30.—The second alleged bad check passer wanted here this week was arrested today by Sheriff Jere Croxon, when A. W. Hall, of Fresno, was held in the county jail for passing a fictitious check for $25 on a local taxi man, Dave Holt. Hall tendered him the worthless paper for a small fare, Holt being out the change of $24.

BENICIA

BENICIA, Oct. 30.—The F. P. S. R. I. drill team gave a dance on Sunday night at the I. D. E. S. hall, in compliment to Miss Pauline Rodrigues of Oakland, their instructor.

Preceding the dance a banquet was served, at which time Miss Belle Prader, captain of the local team, presented Miss Rodrigues with a gift in expression of the team's appreciation.

Miss Ella Rafael and Miss Ramona Martin contributed to the program of the evening by giving a fancy dance. Participating in the affair were: Messrs. and Mesdames J. E. Furtado, S. De Bendetti, J. Dondrado; Mesdames Amelia Perry, Frang Mohr, J. G. Gonsalves, M. Vickers; the Misses Belle Prader, Ella Rafael, Ida Silvey, Elizabeth De Silva, Hazel Dondrado, Emily and Meada Prader, Anna Duarte, Mae Duarte, Pauline Rodrigues and Teresa Rodrigues of Oakland; Messrs. Laddy Cole, J. Hinkel, Joe Scholl, Tom O'Connell, Will De Silva, Frank Duarte, Fred Ward and Amador Neunes.

Mr. and Mrs. B. F. Davis and family are visiting Mr. and Mrs. F. Fitzgerald. The visitors are from Illinois and made the trip by auto. Mrs. Davis is a niece of Mrs. Fitzgerald.

Dr. and Mrs. M. Shade of Berkeley were guests at the home of Mr. and Mrs. Oliver Gerrish during the first of this week.

Man Sues Wife For $9000 on Unpaid Notes

MARTINEZ, Oct. 30.—Judgment of $9000 on unpaid promissory notes is asked by Charles T. Holmes in suit on file here today against his wife, Maud Spencer Holmes. Holmes claims that the note of $7000, executed in 1921, and a second for $2000, executed in 1919, have not been paid.

Sure Relief FOR INDIGESTION

BELL-ANS FOR INDIGESTION 25 CENTS

6 BELL-ANS Hot water Sure Relief

BELL-ANS

25¢ and 75¢ Packages. Everywhere

County Is Sued For Damage Done By Steam Roller

OROVILLE, Oct. 30.—A steam roller belonging to Butte county and weighing a mere ten tons, decided to have a rollicking time with traffic on Meyers street some months ago and so slipped gears at the top of the hill and catapulted into the business district. Butte county is now defendant in a suit for $715.11 filed by the Stewart Fruit Company. The plaintiffs' new automobile was standing at the curb and received an affectionate pat from the steam roller. Suit is brought against Butte county and County Engineer H. H. Hume.

CHURCH SELECTS FUND COLLECTORS

PLEASANTON, Oct. 30.—Father Patrick MacGrattan has announced committees to collect the fund in St. Augustines' parish to meet taxes, insurance and current expenses. The committees will start work this week and expect to complete it before November 15.

The parish has been divided into districts and practically the same collectors who had charge of the work last year will be active again this season.

Pleasanton has been divided into four districts and will be in charge of William F. Sylvia, Ernest W. Schween, Frank M. Donohue, John T. Nolan, Manuel M. Rodrigues, William J. Martin and Joseph E. Bairos.

The out-of-town section will be looked after by Mariano Amaro and Joseph C. Henriques, Tony Caldera will collect in the Tassajaro and Santa Rita sections, Mrs. Con Nevin and Mrs. Clara Owens in Dublin and T. Cottrell at Sunol.

R. O. Moyer, principal of the Amador Valley joint union high school, has almost 200 pupils enrolled in the various courses both regular and special which the school is offering this year. There are 95 regular students attending regular classes and 103 in the special afternoon and evening classes. The school is offering special work in domestic science, commercial branches, citizenship and Americanization. The commercial course has recently been added with classes on Monday and Thursday evenings in arithmetic, bookkeeping and typewriting.

[illegible] day, will be said at St. Augustine's church at 8 and 9 o'clock by Father Patrick MacGrattan. The annual observance of All Souls' day will be held next Monday instead of Sunday.

Mrs. M. F. E. Harms, who underwent an operation at the Franklin hospital in San Francisco some four weeks ago, has recovered sufficiently to be moved to her home here.

Fourth Trial Brings $500 Fine and Jail

OROVILLE, Oct. 30.—H. A. Coles of Chico was fined $500 and sentenced to 18 months in the Butte County jail by Superior Judge H. D. Gregory for violation of the Volstead act. District Attorney William E. Rothe argued for a heavy sentence declaring that Coles has been before the court three previous times on liquor law violations, twice for liquor possession and once for sale of liquor. He has been convicted each time, according to the record produced by the district attorney.

ASHLAND

ASHLAND, Oct. 30.—Tomorrow afternoon the 175 children attending the Ashland school will be guests at a Hallowe'en party in the school auditorium, under the auspices of the Mother's Auxiliary of the Ashland Progressive Community club. Bon-Bon Caps will be distributed, and ice cream and cakes served. The following compose the committee in charge of the affair: Mrs. Louise Williams, Mrs. Robert Byrnes, Mrs. Mary Faria, Mrs. Minnie Smith and Mrs. Mae Oliver, assisted by the teachers of the school.

The daily serving of milk to the undernourished children of the school began yesterday through the Milk Fund created by the club.

The usual weekly dance of the Ashland Progressive Community club will be held in the I. D. E. S. Hall on Laurel avenue, Ashland, this evening. These dances have become quite popular and well attended by the young people of Ashland, Hayward, San Lorenzo and San Leandro. The funds derived therefrom are used solely for community purposes.

Today Say Ben-Gay When in PAIN

Aches and pains disappear like magic when you rub the sore spot with Ben-Gay. It brings quick and blessed relief. There is nothing like it.

For: Rheumatism, Colds, Sore muscles, Tired feet, Neuralgia, Backaches

The Original BAUME BENGUÉ (Analgésique)

Thos. Leeming & Co. Amer. Agents, N. Y.

At all Drug Stores

BANDIT LOCKS UP COUNTY OFFICER, GETS $3500 LOOT

Trinity Treasurer Prisoner in Vault; Robber Fails to Get $45,000.

SPECIAL BY WIRE TO THE TRIBUNE

WEAVERVILLE, Oct. 29.—Officers of all adjoining counties have been enlisted in the hunt today for a daring robber who held H. L. Knowles, Trinity county treasurer, prisoner in his own vault for half an hour yesterday while he waited for the sheriff in an adjoining office to leave for home so he might leisurely loot the treasury.

The desperado escaped in an automobile after taking $3500. Knowles, through his presence of mind, saved $45,000 in county funds locked in a small safe. He persisted in declaring to the robber that the small safe had a time lock and could not be opened by a combination.

Knowles was locked in the vault by the man when he fled, releasing himself half an hour later by working the vault lock from the inside with a screw driver.

Knowles was in the vault storing his records preparatory to departing for the day when the robber appeared. The man, entering the vault with a drawn revolver, threw a gunny sack over Knowles' head, warning him against making an outcry.

"I'll make sure you don't yell for the sheriff. I'll keep you in the vault until he goes," Knowles says he was warned as the gun was placed against his chest.

To further prevent noise the robber closed the vault door on Knowles and himself while he examined two safes.

The robber calmly sorted out the money in the open safe, leaving a large amount of silver untouched, stepped outside the vault and closed the door after saying: "Now yell your head off."

Santa Rosa Legion Plans Armistice

SANTA ROSA, Oct. 30.—Plans for the Armistice Day celebration here were outlined here last evening at meeting of members of the American Legion. A parade will be held in the morning participated in by veterans of all wars, after which a bronze tablet dedicated to Sonoma county boys who lost their lives in the World war will be dedicated. Major Weldenfeldt, commander of the local post, announced that the Third U. S. artillery, the United States Marine and the U. S. S. Beaver bands would be brought here for the day. States troops from the Presidio at San Francisco are always expected.

Funerals Held for Pittsburg Residents

PITTSBURG, Oct. 30.—Mrs. Esperanza Costanza, aged 85 years, a native of Italy, was buried today at the Holy Cross cemetery near Antioch. She had been a resident here for twenty-four years.

Benjamin N. Jones, aged 69 years, was buried Tuesday at the Masonic-Odd Fellows cemetery in Martinez. He was a native of Pennsylvania who lived with his brother, William Jones, Martinez.

Lodge Chiefs End Instruction Class

SANTA CRUZ, Oct. 30.—Grand Officers of the Pythian Sisters returned today to their homes after holding a school of instruction at Odd Fellows' hall.

The grand officers here were: Grand Chief Bessie Biddle, Past Grand Chiefs Leona Maher, Ella S. Pringle and Mrs. M. Marsh and District Deputy Mrs. C. D. Andrews. There were members from Salinas, Watsonville, Monterey and Santa Cruz.

Defies Age by Using Ordinary Buttermilk to Beautify Complexion

This Pretty Girl Tells Druggists Not to Take Anyone's Money Unless This Delightful New Vanishing Cream Shows a Decided Improvement.

Buttermilk Cream creates beauty almost like magic. The most wonderful thing about it is the fact that whilst it turns the dullest, most lifeless complexion to radiant beauty and makes red or rough hands or arms snowy white, yet there is not the slightest sign of its use after application. It actually vanishes from sight and the most heated atmosphere will not produce the least shininess or greasiness of the skin.

No matter whether you are troubled with a poor complexion, wrinkles, puffiness around the eyes, freckles, crows feet or lines around the mouth, ugly finger nails, or just a simple roughness of the face, hands or arms caused by wind or sun, you will find that any or all of these troubles will quickly disappear with the use of Howard's Buttermilk Cream. For sale by all druggists.—Advertisement.

NEWS OF GREATER CALIFORNIA

MAN BLAMED BY OWN BROTHERS WILL FACE TRIAL

Kin Clear Selves of Cutting Charge By Turning on Relative.

MERCED, Oct. 30. — On the testimony of his two brothers, which freed them of implication in an alleged cutting affray, Isabell Chavez, 32, today faces trial in the superior court on a charge of assault with a deadly weapon with intent to commit murder. He is alleged to have seriously wounded Joseph Gutierrez.

Charges against Chavez's two brothers, Manuel and Rodrigues, were dismissed here today. Chavez has been held for trial.

Guiterrez was cut during a row over a protest made against noise in an adjoining tamale cafe by rivals. Six men were arrested while the probe was being conducted.

At the preliminary examination Chavez's brothers declared that he wielded the knife, exonerating not only themselves but three others under suspicion.

Princeton Mine to Extend Operations

MELONES, Oct. 30. — W. J. Loring, managing director of the Carson Hill gold mines at this place and of the Plymouth Consolidated at Plymouth, has now entered the Mariposa field and will direct the operations of the famous old Princeton mine as one of its owners. The company owns large tracts on the famous Mariposa grant. The Princeton incline shaft is down only 300 feet. Loring's decision to put it down below the 1600-foot level will be carried out, it is officially announced. He is of the belief that it is now on top of a good ore shoot. The Princeton company will assist lessees on its holdings by providing small and modern mining rigs to enable them to carry on development work expeditiously and along approved lines. The company will continue to treat all ore mined by such lessees.

Lodi Has Heaviest Rain in 19 Years

LODI, Oct. 30.—The greatest October rainfall in 19 years goes into history with the opening of this month. During that period 1.88 inches fell here, the last storm leaving .79 of an inch. October, 1904, recorded 2.11 inches. Oldtimers all prophecy a wet winter and each has his favorite "sign" to back up his contention. Fancy grape packing has ceased, but field packs are still being made up, as hundreds of tons of Tokays were rushed to cover when the storm threatened.

Lodi Judge Quits Bicycle for Auto

LODI, Oct. 30.—Bidding goodbye to his trusty old bike, which had carried him 12,000 miles in eight years, Justice of the Peace J. H. Solkmore appeared today in a bright and shiny new automobile. He lives at Woodbridge, three miles from Lodi, but being a township judge, holds court in Lodi. All these years he has ridden from Woodbridge to Lodi and back again aboard his two-wheeler, rain or shine. It is still good for a long time yet, he says.

Modesto Women at Fresno Golf Meet

MODESTO, Oct. 30. — Eight women golfers representing the Stanislaus Country club are in Fresno today for a return match with the pick of the women players of the Sunnyside Country club there. The first match held here a year ago resulted in a tie score.

The women composing the Modesto team are Mrs. George Covell, captain; Mrs. Robert McDuffie, Mrs. E. C. Davis, Mrs. Jack Beaty, Mrs. J. M. Nightengale, Mrs. W. I. Titus, Mrs. Felix Raney and Mrs. George Bare.

Sign Ignored, Loot Nil But Safe Wrecked

RIPON, Oct. 30.—Safe crackers who ignored a sign declaring the safe unlocked and blew open the strong box of the Ripon Lumber company here, are being hunted by local and county authorities. There was no money in the safe. But the explosive demolished it, broke windows and furniture in the office and destroyed valuable records of the company.

Santa Cruz Plans Mineral Survey

SANTA CRUZ, Oct. 30.—In response to a request from the Chamber of Commerce of Sacramento, R. W. Johnson, W. J. Wilkensen, Fred Hale and J. W. Moore will make a survey of the mineral resources of Santa Cruz county.

Famous Austrian Surgeon Restored by Gland Treatment

Dr. Lorenz, famous Austrian surgeon, according to a recent press dispatch, has submitted himself to glandular treatment. This treatment, according to the doctor's own statement, has restored him to the health and vigor of his earlier days, and he is highly enthusiastic about this new branch of medical science.

Thousands of men and women who are lacking in health and energy, are taking advantage of science's most recent discovery and are using Glandogen, a highly concentrated glandular tonic, in convenient tablet form, prepared from the glands of healthy young animals. Glandogen has had remarkable success in the treatment of run-down, nervous individuals. Glandogen is obtainable at Federal Drug Co. and all leading druggists. —Advertisement.

Alike---Even in Voice

The "Freshmen Twins" and the "Green Twins" they call these two yell leaders of the Washington High school, whose duties are to lead the student body in cheering the football team to victory. They are MORRISTON and MARSHALL GREEN, members of a Niles family, and are just 16.

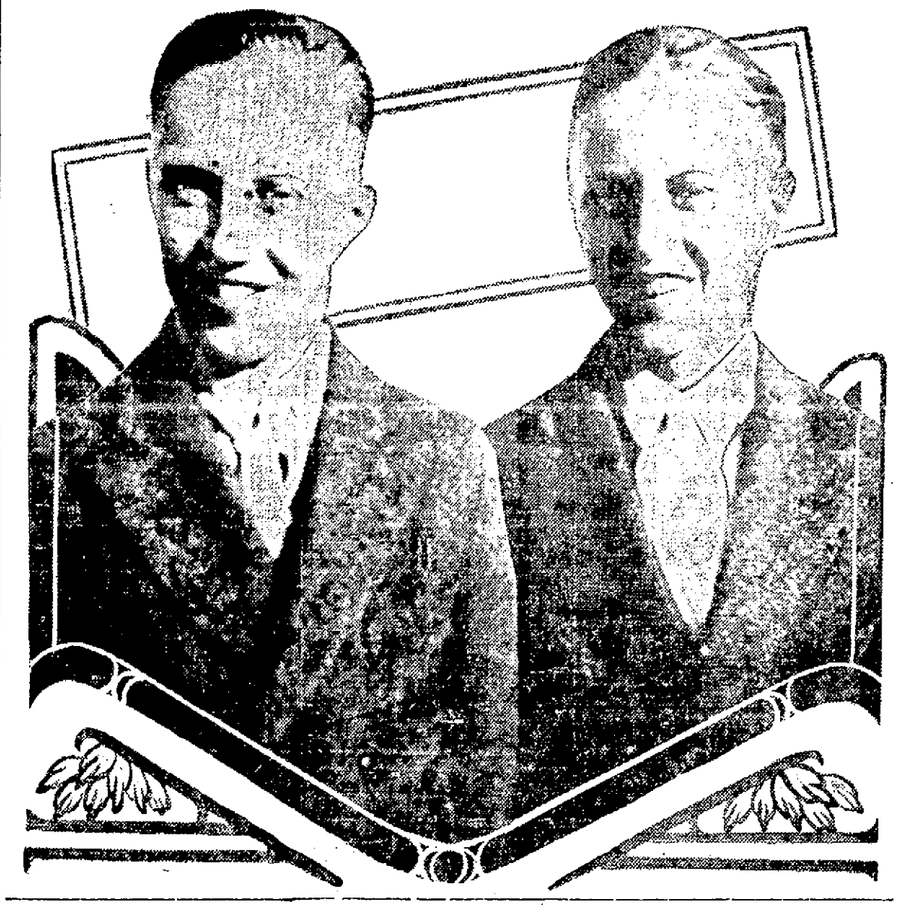

PALO ALTO WILL HEAR SPRECKELS

PALO ALTO, Oct. 30.—Rudolph Spreckels, San Francisco banker, and Miss Keith Wakeman of Berkeley will speak tomorrow at 8 oclock at the Palo Alto Union issues of the presidential campaign. The meeting will be under the auspices of the Palo Alto La Follette-Wheeler club. A musical program will also be given.

La Follette-Wheeler forces will hold a mass meeting at the Las Lomitas school next Thursday evening at 7:45 o'clock. Prof. Guido H. Marx of Stanford University will be the speaker.

COOLIDGE VETERANS DINNER.

Ex-service men of this section are planning a dinner meeting of the local unit of the Republican Association of War Veterans of Santa Clara county, to be held this evening at the Russell cafeteria, at 6:30 o'clock. Ernest Williams, county chairman, of San Jose, will be in charge. The association is active in the Coolidge-Dawes campaign.

DISCUSS STREET SAFETY.

Methods employed in San Francisco and Berkeley to protect school children from street traffic were discussed in a talk here yesterday noon by Frank C. Russell, field manager of the public safety department of the California State Automobile Association at the community luncheon of the Palo Alto chamber of commerce at the Russell cafeteria. Miss Collis Huntington Steere sang several solos.

LIBRARY IS ROBBED.

Miss Frances Patterson, librarian at the Palo Alto Public Library, reports to the police that burglars entered the library and stole $6.67.

Horse Falls, Hurts Rider, at Oakdale

OAKDALE, Oct. 30.—Ralph Pyle, manager of the Allen and Pyle feed yards and cattle ranges here, was thrown yesterday by a horse he was riding, which fell with him, breaking his leg in three places. He was engaged in separating cattle that had just arrived from Arizona and in some was taken to the Oakdale hospital for treatment.

San Pablo Creek Land Brings $44,000

MARTINEZ, Oct. 30.—Sale of 40 acres of waterfront property near the mouth of San Pablo Creek to Antonio Bruzzone for $44,000 is recorded in a deed filed today with the county recorder. The seller is the Anglo-California Trust company, administrator of the estate of W. B. Hellings.

San Jose Vital Statistics

SAN JOSE, Oct. 30.—The following vital statistics were on file in this city today:

MARRIAGE LICENSES.

Claude W. Angwin, 22, and Iva L. Dows, 22, both of Los Gatos.

Harry E. Murphy, 35, King City, and Louise A. Asello, 19, Salinas.

Bert Henry Le Gallee, 61, Atwater, and Sadie Louise Johnson, 46, San Francisco.

Lawrence Bork, 35, and Emma M. Soule, 29, both of Berkeley.

DIED.

MONTMAYEUR—In San Jose, Oct. 28, Catherine Montmayeur, wife of Pierre Montmayeur, mother of Mrs. L. Louis Gairaud, a native of France, aged 51 years.

WAGNER—In San Jose, Oct. 28, Emma O. Wagner, wife of the late Julius C. Wagner, mother of Mrs. Harry Travis, Mrs. Florence Schleigh, Julius M. Wagner and George E. Wagner, a native of California, aged 76 years, 6 months, 29 days.

McDONALD—In San Jose, Oct. 29, Archie McDonald, husband of Jeanette McDonald, father of John A. and George K. McDonald, a native of Ireland, aged 94 years.

SAWYER—In San Jose, Oct. 29, Eugene T. Sawyer, husband of the late Belle Sawyer, father of Mrs. Elva Cureton of San Jose and Louis Sawyer, a native of Bangor, Maine, aged 77 years.

Suit Is Planned To Fix Status of Grape Juice Wine

MARYSVILLE, Oct. 30. — To determine the status of wine which has fermented from grape juice pressed by persons having government permits to press grapes, District Attorney Ray Manwell of Yuba county, will have a test case filed in the Yuba county superior court and will carry the matter to the state supreme court.

Nick Miroyannis, of this city, was arrested and 125 gallons of wine confiscted recently. He plead that he had a government permit and the action was dismissed and the wine returned to him. It was later seized, however, while Manwell was in San Francisco conferring with federal officers on the status of beverage. Failing to get satisfaction, he plans to have Miroyannis file suit for the recovery of the wine from the court and appeal the decision of the trial court to a higher tribunal.

Divorce Suit Added To Battery Sentence

MARTINEZ, Oct. 30.—Convicted of battery on the charge of his wife, Dorothy Kleiber, and with an appeal pending in superior court against Justice Frank Glass, 90-day sentence and a fine of $250, Percy Kleiber of Walnut Creek today had additional troubles heaped upon him with the filing of a divorce suit.

A beating on September 30, when she caused Kleiber's arrest, various occasions on which Kleiber locked her in the bedroom for long periods of time and failure to support her are listed by Mrs. Kleiber's suit as divorce grounds. The couple married on May 20.

Niles Men Will Aid Boy Scouts

NILES, Oct. 30.—Niles businessmen have showed an interest in the Boy Scout movement to the extent of planning an occasional luncheon for the Scouts and aiding the finances of the Scout movement locally.

Niles buisness men are planning an Election Day luncheon for Tuesday, November 4, when the Ladies of the Maccabees will give the feed in Odd Fellows hall at noon.

Merced Pair Cast Presidential Ballots

MERCED, Oct. 30. — Casting their ballot in the presence of County Clerk Pat Thornton, Mr. and Mrs. J. R. McKinnon, Bucyrus, Ohio, are conceded the distinction of being the first in Merced county, and perhaps the state to vote for their presidential choice. They took advantage of their state's absent voter's law, and made their choice, although 2500 miles away.

Barber 'Stabs' Self With Own Shears

OAKDALE, Oct. 30. — James Goodgeer, local barber, received a bad injury to his hand yesterday. He placed a pair of shears in his pocket and a few minutes later, forgetting about the sears, reached into his pocked hurredly, the point of the sears penetrating the palm of his hand.

N. S. G. W. Team to Enter City League

SANTA CRUZ, Oct. 30.—Native Sons have organized a basket ball team to play in the city league. The line-up is:

Forwards, John Costella and Grant; center, G. Linneman and Stanley Horton, and guards, Tom Hill, W. Stevens and W. Burke, captain.

Banish Pimples By Using Cuticura Soap to Cleanse Ointment to Heal

Try our new Shaving Stick.

ATTORNEYS SUED TO OBTAIN FEES

MARTINEZ, Oct. 30.—Attorneys were aligned against each other today more formidable than usual when Walter T. Paasch led suit in superior court against Edward C. Andrade, Attorney C. D. Horner of Richmond, and George Lee of El Cerrito. Paasch asks judgment for $2000.

The suit was led by Paasch on an assigned claim from Attorneys Lee D. Windrem, Leo Dunnell and Tsar Calfee of Richmond, who claim that Andrade, whom they repesented while he faced a charge of embezzlement, was indebted to them for the judgment asked. Andrads pleaded guilty to the embezzlement charge this week and was placed on one year's probation. The suit is declared to be for fees that Andrads agreed to pay the three attorneys.

Socials Will Aid Church Piano Fund

CONCORD, Oct. 30.—A series of entertainments and recitals are planned for the winter by the Concord Presbyterian church.

The local congregation is endeavoring to raise $600 for a piano fund.

D. L. McMichael, C. A. Lockwood and Mrs. George E. Barnett are assisting Mrs. C. A. Gaddis in arranging a program for November 14.

Dr. L. A. MacAfee will be presented that evening. December 12 and February 27 home talent productions under the direction of Miss Irma Bromley, dramatics teacher at Mt. Diablo Union high school, and Mrs. Elizabeth Ivy-Brubeck, will be staged at the local hall.

Stanislaus Teachers Get Life Diplomas

MODESTO, Oct. 30.—A. G. Elmore, county superintendent of schools, has received life diplomas for the following Stanislaus teachers: Miss Grace Campbell, Irma F. Musgrave, William F. Martin, Ernest Wellemeyer, Edna F. Wilson, Marjory H. Towle, Bertha A. Tompkins, Myrtle D. Pumyea, Florence S. Gill, Mrs. Vina Beel, J. C. Schuster, Howard Chappell, Wright I. Bovee, Helen L. Wirt, Lena Peron, Gertrude L. Macomber, Sophia Dinsdale, F. W. Denny and Timothy Alcorn.

Los Gatos to Get State Guard Armory

LOS GATOS, Oct. 30.—Bids for a ten-year lease on a building designed for a State National Guard armory will be asked by Edwin H. Molvin, adjutant of the local unit, on authority received from Sacramento yesterday. The building must be constructed on specifications provided for the state. Rental is set at $75 a month. The commerce chamber and Merchants' association will aid in obtaining a building.

Man Says He Stole To Feed 8 Children

SACRAMENTO, Oct. 30.—A story of the need of his eight children, told by Manuel Silva, accused of robbery, is being probed by Probation Officer C. E. Wilson and Miss Mary Judge, county charity agent. Silva, when arrested by Constable Jack Garibaldi for stealing beans from the M. J. Machado ranch, protested that he stole to feed the children.

Tulare Claims First Shipment of Navels

FRESNO, Oct. 30.—Following closely Oroville's claim to shipping the season's first Valencias, Woodlake, Tulare county, today claims honor of shipping the first navel oranges of the season. A carload of 462 boxes, picked last week, were shipped to Chicago yesterday. The fruit is declared to be in fine condition.

WATSONVILLE TO JOIN IN NATIONAL APPLE FESTIVAL

Boosters Pledge Funds to Aid Proposed Week of Celebration.

WATSONVILLE, Oct. 30.—Watsonville's proposed participation in National Apple Week, starting tomorrow, was launched at a meeting in the Chamber of Commerce rooms, when members of the Chamber of Commerce, the Watsonville apple distributors, and a half dozen members of the San Francisco apple week committee, participated.

A. R. Wilson, president of the Chamber of Commerce, presided, and William Unmack of San Francisco, campaign and publicity director, outlined plans by which Watsonville might tie up its program with that of San Francisco to mutual advantage.

In just nine and a half minutes $1000 had been paid in or pledged to finance the celebration at this end. A committee to go ahead with the proposition was named by President Wilson as follows: M. L. Kalich, chairman; Lynn Marsh, M. N. Leitunich, James Sheehy, C. F. Langley, Henry Kane, S. T. Manasco, Fred S. Wilson, J. T. Baxter and Carroll Rodgers.

The members of the San Francisco delegation were L. J. Hopkins, commission merchant; Luke P. Lizzza, J. J. Morris of the Southern Pacific publicity bureau; E. Shillingsburg, district freight and passenger agent of the Southern Pacific company; William Unmack and E. E. Meyers.

Owner of Motor Siren Is Jailed

SAN JOSE, Oct. 30. — Thirty days in the county jai was the sentence imposed on Sam A. Martin, 24, charged with reckless driving and unlawful use of a siren on his automobile, by Justice of the Peace Urban A. Sontheimer yesterday.

Martin had been sought for several days by state traffic officers when they learned that the young man had a siren on his machine in violation of the law. Early yesterday, while searching for Martin, Captain Pacheco and State Traffic Officer John Sansome learned that there had been an accident on the Alviso road. They went to investigate and found Martin's car wrecked in a ditch, where it had landed after going through a fence when it skidded from the highway when Martin swerved out while traveling at a high rate of speed to avoid striking a man on horseback.

Civilians Capture Garage Burglar

MODESTO, Oct. 30. — Civilians captured a man yesterday who had been found ransacking a trunk in Leslie High's garage.

Mrs. High telephoned the police when she saw the man and three officers raced to the home on J street. Three other men headed by Alf Davis had outrun the alleged thief, however, and Davis had him by the collar when the police arrived. He gave the name of Harry Burns, 40.

Burns was jailed with a charge of burglary against him. The police believe he had no connection with the band of burglars who ransacked the High home a few weeks ago, taking jewelry and clothing worth nearly $2000.

Voters to Pass on Reduced Bond Issue

SUNNYVALE, Oct. 30.—A $225,000 bond election will be held in the Sunnyvale and Cupertino union school districts on November 22, to provide funds for the erection of a modern building for the Westside union high school district.

A $250,000 bond issue proposed here some time ago lost by a small margin.

No change has been made in the plans for the school, but because certain payments on school land, equipment and a new bus have been completed, the trustees have been enabled to reduce the bond issue by $25,000.

Palo Alto Rotary Sets Traffic Move

PALO ALTO, Oct. 30—The members of the Palo Alto Rotary club this week voted to sponsor the boy traffic squad established at the Channing grammar school here, following a talk by Chief of Police Howard A. Zink, in which the purposes of the juvenile traffic patrol were outlined.

The police chief hopes to be able to place responsible boys on duty as traffic officers at the most dangerous crossings at the other local elementary schools, these traffic squads being sponsored by the Palo Alto Exchange club and the Palo Alto Woman's club.

San Jose Water Rates Are Increased

SAN JOSE, Oct. 30.—Permission to increase its rates to consumers was granted to the San Jose Water Works by the State Railroad Commission yesterday, according to advices received here last evening.

The rate under the increase has been fixed as follows: Up to 6000 gallons, $1.50 minimum; 6000 to 15,000 gallons, 22½ cents per 1000 gallons; 15,000 to 20,000 gallons, 20 cents per 1000; 30,000 to 100,000 gallons, 15 cents; over 100,000 gallons, 12 cents.

The old rate was based on 90 cents for a minimum of 4000 gallons.

Lodge to Mark 30th Anniversary

SAN JOSE, Oct. 30.—The thirtieth anniversary of the founding of Observatory Lodge No. 23, I. O. O. F., will be duly celebrated by members of the lodge at Odd Fellows hall here tonight. A special program will be presented. All members and sojourning brothers are invited to attend. O. L. Slaght, D. D. G. M., is chairman of the committee in charge of arrangements.

Pal Sued by Pal Over Arrest

Hurt Feelings Valued at $1000

Suit Follows Charge of Robbery

MARTINEZ, Oct. 30.—Arrested on October 11 on a charge of robbery, for which he says there was no foundation, George A. Trianfillides of Bay Point today struck back at his accuser and former roommate, Nick Katerinopaly, with a suit in superior court here for $2200 damages. Both men are employed at the plant of the Coos Bay Lumber Company.

Katerinopaly swore to a complaint against Trianfillides accusing him of an assault and robbing him of $225, according to Trianfillides' suit. The charge is chacterized by Trianfillides as false and malicious. Trianfillides was held in jail for three days, when he was released on bail. The charge was dismissed on October 27 on motion of the district attorney.

For damage to his name and injury of his feelings, Trianfillides asks $1000. He asks an additional $1000 as exemplary damages and $200 which he says he expended in attorneys' fees.

Society Will Run Hotel To Raise Red Cross Fund

SANTA ROSA, Oct. 30.—A plan believed to be unique in California will be launched here on Armistice Day to aid the local Red Cross drive. Supplanting the time-worn drives will be a movement for six weeks of fun and frolic in which the business firms of the city will cooperate with the various civic organizations and clubs in an effort to raise $5000 for the local chapter.

Weekly card parties will be given by the women's clubs and the merchants will donate a percentage of their sales to the cause. In addition two style shows will be given.

Under the proposed plan a group of society girls garbed in Red Cross uniforms will operate the hotels for a day, conducting all of the business of the institutions and serving as bell hops, waitresses and clerks. At the close of the day a percentage of the receipts will be deducted and presented to the Red Cross.

"SICK" MAN GETS JAIL SENTENCE

OROVILLE, Oct. 30.—J. W. Cook, Chico soft drink dealer, who for the third time appeared in the Butte county superior court on a charge of possession of liquor and who was found guilty by a jury, was sentenced by Superior Judge H. D. Gregory to pay a fine of $500 and serve two years in the county jail. In passing sentence Judge Gregory declared it to be a warning "to him and other unscrupulous men."

Cook was found guilty by a jury after being brought into court after a physician's examination ordered by the court. Cook's attorney had declared Cook too ill to attend court. Examination by the physician appointed by the court resulted in his being haled before the court and tried. A verdict of guilty was returned within one hour by the jury.

Martinez Library Growth Reported

MARTINEZ, Oct. 30. — With a record of 1000 per cent growth in circulation of books in eleven years, reported to them by County Librarian Alice Whitbeck, trustees of the Martinez Library Association planned today on extending library service to further increase volume of circulation.

Mrs. Whitbeck's report, submitted at the annual meeting of the trustees, showed the circulation of the library in 1913 to have been 3660 volumes against 39,646 in the last library year.

The trustees re-elected all officers of the association. Mrs. W. S. Tinning is president; G. A. Wilcox, vice-president; Miss Ilene Wittenmyer, secretary, and O. K. Smith, treasurer.

Farmers Plan to Increase Store Size

CONCORD, Oct. 30.—Reports on cooperation marketing, one of the principal projects sponsored by the Contra Costa Farm bureau the past year, are encouragaing, states Farm Adviser Burton.

Because of business increase at the cooperative store organized three years ago by farmer stockholders plans are under way for building of an addition to the present store located in Walnut Creek.

The county bureau is making an effort to interest more district farmers in the marketing of their produce on a cooperative basis through the various exchange organizations.

Night Fishing in Tuolumne Costs $25

OAKDALE, Oct. 30.—L. W. Longeway, game warden from Tuolumne county, came along the Stanislaus river yesterday looking for the fences which had been reported as being in the river and which kept the salmon from coming up. He did not find any fences but caught J. W. Crane, L. R. Crane and D. L. Crane fishing at night and arrested them. As D. L. Crane was the only one of the trio who had actually caught any fish he was fined $25 when brought before Judge O. N. Wilkinson, and the other two were dismissed.

Jurors Named for Contest on Will

WATSONVILLE, Oct. 30.—T. J. Horgan, R. L. Buckhart, John Nistetter, I. J. Maddox and Harry Ashcraft of this city have been named on the jury to hear the contest of the will of the late Arvilla Smith. The case was called in the superior court at Santa Cruz this morning.

The plaintiffs are Lloyd E. Smith, Harvey W. Smith and Mrs. Florence E. Chesbro. Adam Barber of this city is their attorney. The defendants are Helen Smith, Florence Smith and Mrs. Helen Rodgers. Wyckoff & Gardner are the attorneys for the defense.

Oroville Legion to Keep Armistice Day

OROVILLE, Oct. 30.—Everything from football to street parade, aerial circus, carnival, boxing bouts and dancing is planned by the Oroville American Legion post, No. 95, in connection with the celebration of Armistice day, November 11. The celebration will start on the afternoon of November 10 and continue until after midnight of the 11th. One of the features of the celebration will be a museum of world war relics owned by Oroville soldiers.

OROVILLE PLANS NIGHT SCHOOL

OROVILLE, Oct. 30.—A meeting will be held in the Oroville Union High school tonight at which plans for conducting night school sessions will be determined. Professor J. B. Hughes has announced that providing sufficient local students desire the advantage of night school that evening sessions will be started.

Modesto Products Firm Incorporates

MODESTO, Oct. 30. — The D. V. O. Products Co., Inc., has filed articles of incorporation with the county clerk. Some time ago it began construction of its $300,000 plant on the property purchased from the California Sorghum & Syrup Co., where it will make chemicals and syrups. The incorporation papers were filed yesterday.

The five directors named are Norman DeVaux, Douglas county, Nev., head of the Star Motor Co.; C. E. Gilman, engineer, Piedmont; H. L. Breed, Oakland, attorney; M. L. Proffitt and M. Marquis, both of Oakland. The capital stock is divided into 3000 shares of $100 par value. The amount actually subscribed is $500.

It is believed the new plant will be ready for operation about January 15. Electric furnaces using Don Pedro power will be used.

Girl in Auto Crash Sued for $10,000

MERCED, Oct. 30.—Miss Virginia Langenhovel, Merced, is defendant in a suit filed in the superior court here for $10,000 damages for alleged result of damages suffered by 14-year-old Nicholas Schnoor of Madera. His father filed the complaint through Sherwood Green, Madera attorney. He claims Miss Langenhovel's carelessness caused the collision on the Merced-Madera highway August 17 which resulted in the boy having his leg broken.

Minister on Trial For Statutory Crime

MODESTO, Oct. 30.—The trial of the Rev. John Martin, traveling evangelist, charged with statutory offense, was well along when court convened today. The jury was completed at noon yesterday and first evidence was taken yesterday afternoon.

The first witness was the father of the boy, who repeated the testimony he gave at the preliminary hearing. The boy also will testify. The boy and his family now live in San Jose.

Two Cities Will Join for Armistice

SANTA CRUZ, Oct. 30. — The Santa Cruz and Watsonville posts of the American Legion have agreed to hold a joint celebration at Santa Cruz on Armistice Day with a football game as a feature. They have planned for a joint turkey shoot to be held at the Spreckels ranch on November 23.

Let "Gets-It" End Your Corns

This Corn Remedy Is Guaranteed

The "Gets-It" painless way to end corns forever is miles ahead of any thing else. Try it. Simply apply two or three drops to any corn or callous. In two minutes all pain will have stopped completely. Soon you can peel the corn or callous right off with your fingers, root and all. Costs but a trifle. Satisfactory results guaranteed with your corn or money back. E. Lawrence & Co., Chicago. Sold everywhere. "Gets-It" is sold in this city by Owl Drug Co.—Advertisement.

BRIDE, MOTHER FREE YOUTH IN JAIL ROMANCE

Man Wedded While on Bail Is Acquitted on Testimony of Woman.

SANTA CRUZ, Oct. 30.—Harlen Clark, figure in a romance that jail bars could not prevent, is entoday, cleared of the stigma of joying his honeymoon and freedom suspicion, because of the resistent devotion of his mother and his bride of a few days.

On alibis provided by the mother and the bride he has been acquitted in the superior court. The jury was out four hours debating whether to accept the women's testimony that he had not left home on the night when he was accused of robbing Allan's Fur store of $800 in furs.

When it the verdict was returned it was a race between mother and bride to embrace Clark.

Clark, while in the county jail, was visited by his bride-to-be who pledged belief in his innocence and determination to wed him.

Friends aided the romance by obtaining his release on $2000 bail pending the trial. It was while free don bail that the girl proved her faith, marrying him without waiting for the outcome of the trial.

Chinese Driver Is Given Jail Term

SAN JOSE, Oct. 30. — George Gunn, a half-caste Chinese, was sentenced yesterday by Superior Judge J. R. Welch to serve four months in the county jail for driving an automobile while intoxicated.

Gunn was arrested by Deputy Sheriffs William Condon and George Pyne of Sheriff George W. Lyle's office following an auto crash west of here several years ago. When the two officers informed Gunn that he was under arrest Gunn drew a revolver and attempted to attack Deputy Sheriff Pyne. Deputy Sheriff Condon knocked Gunn unconscious with a blow from his fist.

Charges of assault with a deadly weapon preferred against Gunn as a result of his attempt to shoot Deputy Sheriff Pyne are still pending in the local courts.

Funeral Set for Nick Carter Author

SAN JOSE, Oct. 30.—Funeral services for Eugene T. Sawyer, 77, noted writer and historian and author of hundreds of the famous "Nick Carter" detective stories, will be held at 2 o'clock tomorrow afternoon from the undertaking parlors of Thomas Monahan in this city. The Rev. W. E. Crouser, pastor of the Grace Lutheran church, will officiate at the funeral. Interment will be in the family plot in Oak Hill cemetery here.

Sawyer died at his home, 360 North Sixteenth street, at noon yesterday. He had been in poor health for several years, but was not taken seriously ill until several days ago when he contracted a severe attack of influenza which resulted fatally.

Admiral Omits Sea Phrase in Talk

SAN JOSE, Oct. 30.—"The Navy as the First Line of Defense" was the subject of an address by Rear Admiral J. S. McKean, United States Navy, before the San Jose Chamber of Commerce Forum at its weekly luncheon meeting in C. of C. convention hall here at noon today. His talk explained naval facts to his audience without technical naval words and phrases.

$20,000 School Bond Election Is Set

SANTA CRUZ, Oct. 30.—A $20,000 school bond election, for the erection of a new school building at Davenport, has been called by the Pacific school district for November 20. The old school building is declared inadequate at the present time.

Where There's Health There's a Way!

ABILITY and will cannot win through to victory in life unless there is also energy—health. And lack of energy in eight cases out of ten is caused by Anemia—blood starvation.

The test above is a guide to blood condition. Press the flesh between hand and thumb firmly: unless the blood comes rushing back, Anemia is indicated.

For thirty-two years thousands of physicians have seen their patients regain health and energy by the use of Gude's Pepto-Mangan. It rebuilds the latent power in run down bodies by supplying the blood with the iron and manganese it lacks.

Your druggist has Gude's Pepto-Mangan in liquid or tablet form.

Gude's Pepto-Mangan

Tonic and Blood Enricher

Oakland Tribune

Supreme on Continental Side of San Francisco Bay
Established February 21, 1874
FOUNDED BY WM. E. DARGIE
Member American Newspaper Publishers Association
Charter Member Audit Bureau of Circulations
Exclusive Complete Associated Press Service for
[illegible]
Full United Press Service
International News Service
[illegible]
Consolidated [illegible] Association
Exclusive [illegible]

The Associated Press is exclusively entitled to the use for republication of all news credited to it, or not otherwise credited in this paper, and also the local news published herein. All rights of republication of special dispatches are also reserved.

TRIBUNE PUBLISHING COMPANY, PUBLISHERS
JOS. R. KNOWLAND [illegible]
B. A. FORST[illegible] [illegible]
Published every evening except Sundays and holidays at Tribune Tower, Daily Editions, [illegible] numbers: [illegible] 1624 [illegible] tion, 162 [illegible]
PUBLICATION OFFICE: [illegible] Thirteenth and [illegible]
Entered as second-class matter February 21, 1908, at the Postoffice at Oakland, California, under the act of Congress, March 3, 1879.

Subscription Rates by Carrier:
One month .... $.75 [illegible]
Three months...$2.25 [illegible]

Subscription Rates by Mail, Postage Paid
United States, Mexico [illegible]
(All Mail Subscriptions [illegible])
One month.....$.75 [illegible]
Three months...$2.25 One year [illegible] $9.00

SUNDAY EDITION BY MAIL
One month.....$.50 Six months $2.50
Three months....$1.50 Twelve months..... $5.00

TO SUBSCRIBERS
Subscribers failing to receive their paper by 6:30 p. m. are requested to notify the same to The TRIBUNE office by telephone [illegible] side 6000; and a special [illegible] will be despatched at once with a copy of the paper. [illegible]

THURSDAY, OCTOBER 30, 1924

WATER BOARD ELECTION IS AS IMPORTANT AS BOND ISSUE.

Equally as important as carrying the water bonds which will insure for the Eastbay district an adequate supply of pure water, is the selection of a strong board of directors, into whose hands will fall the administration of such a large problem and the expenditure of millions of dollars.

Believing it to be in the best interests of the District and for the largest measure of economy and efficiency, The TRIBUNE strongly recommends the election of the following:

David P. Barrows.
George C. Pardee.
Alfred Latham.
Grant D. Miller.
James H. Boyer.

Dr. Barrows needs no introduction to the Eastbay; his abilities and distinguished services have made him known to the whole country. A former President of the University of California, an authority on political science, a man of sound business judgment and rare public spirit, he has allowed his name to be considered as a director of the Municipal Utility District Board. Since the inception of the plan for a publicly owned water supply and the movement to form the District as the political unit which could act, Dr. Barrows has been an ardent advocate and an earnest student. The District is fortunate in having the opportunity to avail itself of his services.

In like manner Dr. Pardee offers the opportunity for the people to benefit from his wide experience and notable record in public service. He has always possessed a keen interest in the water problem and every other problem affecting the community and, in a generous and sacrificing way, has given of his time and knowledge.

These men strongly favor the bonds and the municipal control of the water supply for this locality. There have been some insidious attempts on the part of opponents to hint that Dr. Pardee and Dr. Barrows are allied with corporate interests. Every one who knows Dr. Pardee and his long record would pick him as the last man upon whom to attempt to pin such a ridiculous charge. And the same is true of Dr. Barrows. The charge falls of its own weight.

Alfred Latham, for the Alameda ward, is a business man, engaged in business for himself. He has always been active for the welfare of his community and has been repeatedly honored by the Alameda voters. At present he is a member of the City Council.

Grant D. Miller, in Ward Four, is a property owner in Oakland and a man who enjoys a splendid reputation for high character and public-spirited service. In Ward One only there is no contest. Mr. Boyer, the candidate, is a member of the Board at present and a practicing attorney.

The District is fortunate when men of this calibre permit their names to be presented.

NEVADA'S PUEBLO VILLAGE.

More important than any of the many "discoveries" which have come out of Nevada is that one concerning the Pueblo village. Like the Indian markings which were called Chinese and the work of prehistoric times, the Pueblo city is not new to the investigators. So long ago as 1827 a pioneer sent a description of the place to the superintendent of Indian affairs.

For all of that Nevada's sand buried city has never been given attention to which it is entitled until the arrival on the scene of M. R. Harrington, explorer for the Museum of the American Indians. It is too early to say what the investigations will disclose but, from all accounts, Harrington and those in whom he has confided, consider them tremendously important as furnishing proof that hut-dwelling Indians in the days before Columbus came as far north as southern Nevada and there erected a large city.

From the pottery, the methods of construction used in the homes, the streets, and the plans of the city Harrington will be able to tread an interesting story. As the sands are removed the village will attract larger numbers of those who are interested in the study of races. It is even possible that in time this village will be responsible for new highways to a desolate region and that the Maopa district will attract a new attention because of men who lived there hundreds of years ago.

PURPOSE IS APPARENT.

Finally, and after anonymous methods had been used, there has appeared a signed attack on the Mokelumne water project which does not offer any other supply as a substitute. It is simply a plea for more delay and at a time when nothing could be more fatal to the development of the Eastbay and its plans for an adequate water supply.

There is no question but the real attempt is to defeat municipal ownership of the water supply.

The TRIBUNE tomorrow, on this page, will answer the arguments of the opponents of the District's water project.

HALLOWE'EN.

Tomorrow night the spooks roam and the witches ride. Hallowe'en, the night before All Saints Day, will be observed with ancient rites and yet no one knows what it is all about.

All Saints Day, or Hallow Mass, was introduced as a church festival because of the impossibility of keeping a separate day for each saint. It was in 835 A. D. that Gregory IV. made its observance obligatory but there was nothing until three or four centuries ago, to make of the evening before an occasion for revelry and mystery. There is no one who can say just when or why the witches, jack lanterns, ghosts and mischief were introduced but it is known the sober old Druids regarded the night as one filled with supernatural manifestations.

In the small towns the marshal has sworn in a force of deputies and the warning has gone out that it will go hard with the luckless youth who steals a gate, pilfers a cow, or takes an automobile to pieces. A generation ago the horse blocks, hitching posts, and wagons were things to be guarded or lost.

Today the occasion is largely one for youth and for the renewing of youth. The boy and girl bob for apples, tell fortunes, and dress up in fearsome manner and, lest they be considered too old for the fun, father and mother attend a masquerade. They can be seen tonight, and tomorrow night, in the cars and on the streets, grotesque figures making believe, hiding the every day under the comic, having a good time because they have substituted a ridiculous appearance for that which they usually boast. And who shall say they are not bettered for having, for one brief moment, stepped out of character?

News is sprung on us so unexpectedly that we are all agape to read that "Nick Carter" has just died. The kind of literature that he wrote has not been in vogue for a third of a century, but it once had an army of readers. Thomas C. Harbaugh was the name of the man who wrote under that title, and those who remember his stories that started with something doing on the first page will have to hark back.

Edward Bok has been decorated with the cross of the Knight of the Netherland Lion by the Queen of Holland, because of his faithful attachment to the country of his birth. That is right enough, but he has done something worth while in this country. A good part of a lifetime as editor of the *Ladies' Home Journal* is testimony as to that. But there is no objection to those who distinguish themselves here being applauded in the countries whence they came.

EPINARD.

Epinard's disastrous defeat in the Laurel Stakes in which he finished fifth in a field of seven, marked the last appearance of the French champion on any track, either in this country or abroad, provided his owner sticks to his announced purpose to retire his racer to the stud. The failure of Pierre Wertheimer's great horse to win a single one of his four starts in this country undoubtedly was a great disappointment not only to his owner and trainer, but to thousands of American sportsmen as well. That Epinard is a great racer, a real champion, his efforts showed, but for questionable riding he would have won twice, turfmen are agreed, but Ladkin, Sarazen and Wise Counsellor twice led him to the finish, and so he will return across the water without the satisfaction to his owner of having won before any of the four vast crowds that gathered to see him run in competition with the best of the American turf.

Nevertheless, Epinard's hold on his American following has not been seriously shaken by the series of defeats that he encountered. Except on his first appearance, when he pulled up lame with a cracked quarter, Epinard ran well in every race and justified the flattering advance notices that had preceded him to the United States. Epinard ran second each time in the three international specials for which he was brought over. Wise Counsellor won the first at Belmont Park, Ladkin the second at Aqueduct and Sarazen the third at Latonia. A $300,000 offer for his horse was refused by Mr. Wertheimer, who expects to ship Epinard back to France aboard the Berengaria next month.—Roanoke Times.

THE CONNING TOWER

THE POOR OLD POETS.

Time was when Shakespeare's Sonnets filled
My soul, with all the hues pristinate;
To Shelley's tenderness I thrilled—
I was ecstatic.

Quickened my mental pulse's beats
At Byron; and oh, the tears I spilt on
The pages of the Poems of Keats,
And those of Milton!

Again more errant vision turns
To Passion's Bards once deemed intrepid.
Now Swinburne, Shelley, Keats and Burns
Seem to me tepid.

How cool their flames, their loves how flat!
Yet oh, my dear, I feel that woo you
They did their best, considering that
[illegible]

It would never do with us, as Ruggles of Red Gap used to say. Here is Mr. Asquith saying, "No one can say what the result of the election is likely to be. I confess I have no opinion." No American candidate is anything but Confident Over Outcome, Knowing That the Judgment of the American People Is Sound and That Justice Will Triumph at Polls.

The cost of living is up 1 per cent this month, but if the weather continues, it's a bargain.

"Mine Ease at an Inn."

Sir: This is one of the Things That Something Should Be Done About. Did you ever try to sleep during the day in a room in a first class, strictly up to date, modern, etc., hotel?

I had been riding sleepers for three nights previously and at 1 o'clock in the afternoon I drew the shades in my room, and went to bed. A few minutes later a maid unlocked the door and walked in. She wanted to "dust," so she said. Fifteen minutes later, by the clock, a gent in blue overalls, accompanied by a vacuum cleaner, entered and requested permission to go to work. At 2 o'clock a small girl with a bundle of towels appeared, grunted sheepishly and unloaded one-sixth dozen bath towels. Then I got up and put on my collar and tie, because I began to feel impolite lying there in bed while this stream of traffic kept filing to and fro about my couch.

Well, to make a long story short, another maid came in to see if the first maid had dusted and if the small girl had delivered the towels, and then later the housekeeper made a final round to see if the second maid had seen whether the first maid and the small girl had been around.

No doubt this is the last word in efficiency—we shouldn't kick when all these things are done for our benefit and our comfort, but gosh! there are times when we'd like to be alone. All hotels should have the "Do Not Disturb" card which this hostelry did not.

EL TORO.

Albert Lea, Minn.

In England and Germany the Left Wings, according to a report, are becoming fatigued. But, as the old song says, Right Wings, They Never Grow Weary.

The Mischievous Make-Up Man.

(From the Montreal Gazette.)

It was entirely a young people's party and limited to the city, for none of the hundreds of invitations issued were sent to outside addresses. More than twenty dances and encores were given during the evening, and the Prince enjoyed most of them.

After a closely-contested struggle, the Governor-General was the winner by two up. "He was too strong for me," was the Prince's sportsmanlike appraisal of his opponent after the match.

Our notion of a hard-luck guy is a motorist who, walking to the Traffic Court to respond to a summons for speeding, is arrested for jay-walking.

It is H. W. S.'s suggestion that a good name for the ZR-3 would be Attabuoy.

Daily a big commercial idea comes along. Salable notion for a winter resort: Put in a few cross word puzzle courts.

—F. P. A.

GRATITUDE MUST COME FROM THE HEART.

The Cuban Government has at last taken what may prove to be a decisive step toward the erection of its memorial to the victims of the "Maine." It has employed a contractor, and has promised that the monument will be unveiled next February, 27 years after the destruction of the American warship in Havana harbor.

Both Cubans and Americans have acted badly in this matter. The Cuban Government promised a monument to house relics of the vessel. That was many years ago. Having made the proposal, Cuba did nothing, and the guns and other appurtenances of the battleship left in her care rusted in neglect. Finally a number of Americans agitated so vigorously that Cuba at last took action. She promises to spend $120,000 on a token of her gratitude.

But gratitude should be spontaneous. It is scarcely worthy of the name when it comes on request. The American propagandists should have realized this fact, and left the matter to the Cubans. — Detroit News.

None For Her.

Him—Is the pleasure of this dance to be mine?

Her—Yes—exclusively.—Sydney Bulletin.

SMILES

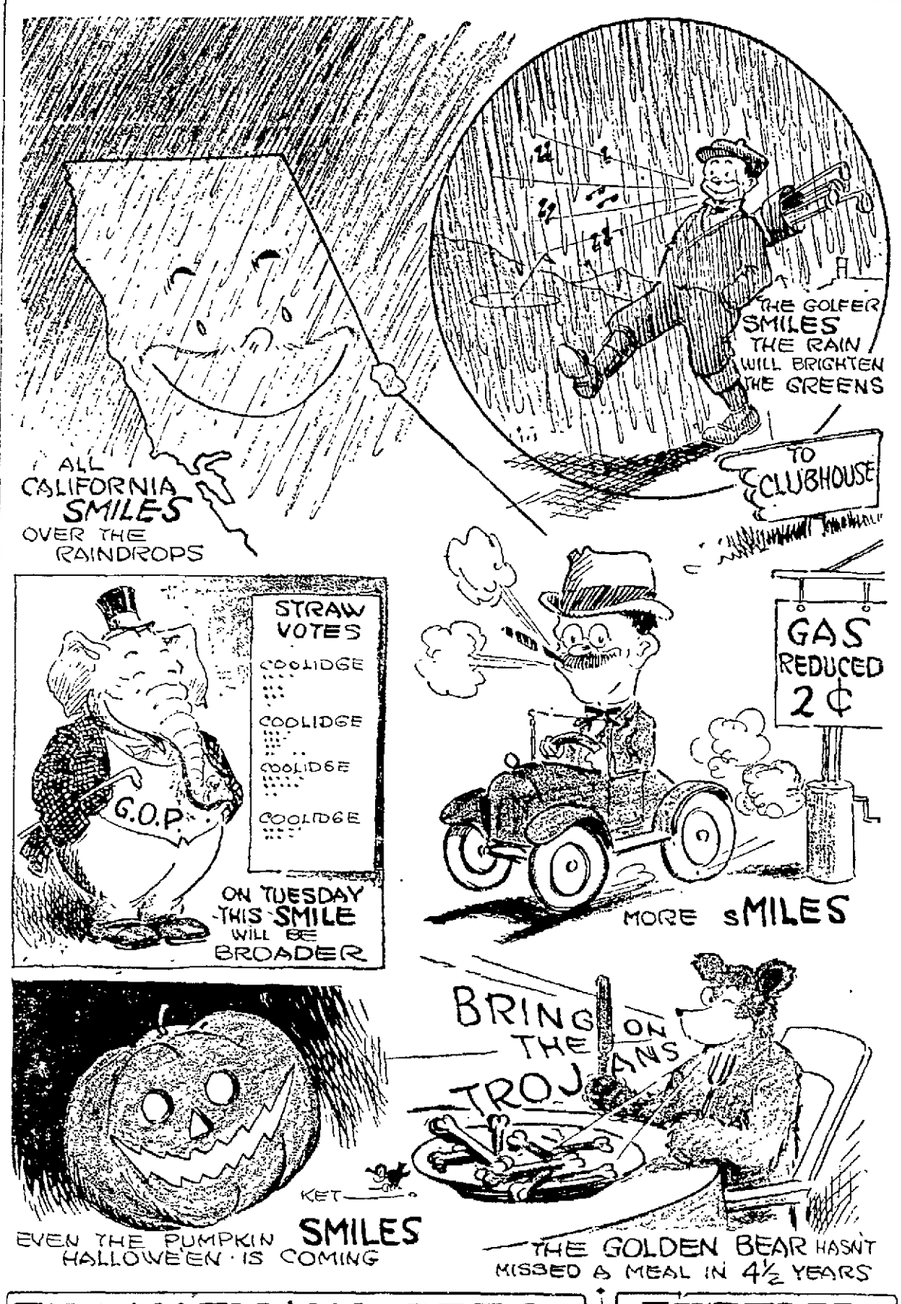

THE NATIONAL PRESS

Kansas City Star: "A Kansas City school girl was asked by her grammar instructor to improve this sentence: 'President Lincoln wrote his Gettysburg address while travelling to Gettysburg on a small piece of paper.' Evidently the railroads didn't issue the yard-long railway tickets in those days."

Seattle Times: England is agog over the reported discovery of a letter from M. Zinovieff, president of the Russian communist organization, advising British subjects to overthrow their government. Virtually every nation that has had dealings with the Bolsheviki has had cause to regret it.

Washington Star: Chinese are at present so thoroughly imbued with a war spirit that these tong demonstrations in America may be regarded perhaps as sympathetic demonstrations by homesick patriots.

Portland Oregonian: Irish patriots were unable to compose an acceptable national song. The harp that once through Tara's halls, and all that sort of thing, has probably been replaced by a phonograph.

Springfield Union: A descendant of the inventor of the cotton gin has left an estate valued at $1,204,245. If prohibition continues, there ought to be untold wealth in store for the descendants of the inventor of synthetic gin.

Washington Star: In addition to congratulating the farmer on the high price of wheat, the ultimate consumer is again called on to congratulate the mine owners on the high price of coal.

Seattle Times: "Let the country be prepared for a move on the part of Washington residents to change the national bird from an eagle to a [illegible] house of [illegible] Coolidge."

Boston Transcript—No reasonable person can object to Mr. Davis because he wore knee breeches in England. The trouble with him is that his economic ideas are still in pinafores.

Boston Transcript—Gas companies are undertaking to teach the menfolks that cooking includes more than the ability to boil eggs when the family is away.

Portland Oregonian: Someone has written to ask us what "the psychological moment" is. 'At's rather a tough one, but generally speaking it is the moment when we usually do the wrong thing.

Detroit Free Press: Another scientist is out with the prophecy that the human race will become legless, but so far no musical comedies have cancelled their road trips.

Detroit Free Press: It is disconcerting to note that the growth in insanity cases just about keeps pace with the increased use of the telephone.

New York Herald-Tribune: President Coolidge entertained a group of stage folk at breakfast. "And the stars sang in their courses."

Portland Oregonian: Anyhow, as Senator La Follette might say, the notions he sponsors can't possibly hurt the country when he isn't elected.

SPIRIT of the STATE PRESS

Water traffic is growing. The Panama Canal is proved to be the best ship subsidy which the American Congress ever voted. It has encouraged the merchant marine, thereby making it possible for the coast-to-coast commerce of the United States to move more cheaply by water than by rail. Business and industry have been stimulated as a result.—Long Beach Press-Telegram.

The stock market is more cheerful; the list closed yesterday with "plus marks" scattered all the way through. The big steel company was up one point in spite of the threatened international trust in Europe. The railroad stocks were more cheerful. Somebody thinks that the country isn't going to the dogs just yet, or, in other words, that Coolidge is going to be elected. —San Diego News.

Whether or not a certain well-known English merchant prince, capitalist and sportsman has promoted the sale of his tea by his round-the-world activities for a quarter of a century or not, he has come near to making himself an American. In that citizenship whose naturalization is accomplished by newspaper publicity, Thomas Lipton is already long one among us.—Fresno Republican.

La Follette has shrunk, as he always has, in the estimation of the people, when he has attempted to be a positive force in national affairs. As a destroyer he has at times made a stir. As a representative of vague, anxious discontent he has for a time had a vogue. But when he proposes to substitute himself for even the conceded evils of the time, he has been found wanting.—Fresno Republican.

Has any voter in California—barring all proof-readers — read every word of the official pamphlet sent out by the secretary of state, setting forth each proposed law or constitutional amendment, with the arguments pro and con? "If such there be, go mark him well." His place on the "other shore" would seem assured.—Sacramento Bee.

The Democrats report they are going to be short of funds. The distressing feature of this is the additional fact that they are likely to be short of votes also.—Red Bluff News.

In spite of all the rush to the colleges, we don't seem to hear of any more getting into the Electoral College. Perhaps that institution fails to advertise—Watsonville Pajaronian.

Hit and run speeders are reported fewer in northern counties. The reason for this is easy—most of the courts are giving jail sentences instead of fines.—Hanford Sentinel.

In some European countries elections are held on Sunday, and a preacher in Illinois says it would be a good custom to adopt in America. "The world do move," and perhaps this would be progress. —Sacramento Bee.

The ass that spoke in Bible times didn't spend twenty minutes introducing the speaker of the evening. —Salinas Index.

JUST FOLKS

By EDGAR A. GUEST

I HAVE MY LIFE TO LIVE.

"I have my life to live," he said;
[illegible]
and years;
That is my future, just ahead.
Why should I care who grieves or sneers?

"Why should I pause, when pleasure beat,
Because another bids me stay?
I have my right to merriment;
Why should I care what others say?

"I do not ask that they incline
Their lives to fit my little plan;
Why should they seek to fashion mine
And hinder me whene'er they can?"

Said I: "I hold within my hand
A stone which is my right to throw;
I have the strength to fling it, and
It pleases me to let it go.

"It strikes my mother in the face!
It stuns my father standing there!
Would you get up and plead my case
And argue that my deed was fair?

"That life of yours, you proudly boast,
If lived to suit your whims alone,
Will injure those who love you most
Far more than any careless stone.

"When pleasure leads you to disgrace,
And headlong into shame you go,
You strike your mother in the face,
And stun your father with the blow."

(Copyright, 1924, Edgar A. Guest.)

JUST FOR ADVENTURE.

A Canadian in a fifteen-foot canoe has just pushed his way from Sidney, Nova Scotia, to New York city, a distance of 1350 miles. It was a strenuous journey, fraught with peril many times. In the forty-two days of paddling, this lone navigator encountered storms that tried his skill and strength. Once the canoe tipped over. Once it had to be lightened by throwing some of the contents overboard. Repeatedly it had to be baled because of waves or surf that had broken over it.

But the voyager pressed on along the coast until he had reached New York. Next week, he will cross the Atlantic on a liner, his canoe stowed on board, and will then reconnoiter the Thames, the English channel, a half dozen rivers of France, the blue Mediterranean and the rivers Tiber and Arno of Italy.

No necessity has impelled this Toronto man, George H. G. Smyth, to undertake such a journey, involving risk and toil and hardship—no necessity, that is, beyond the greatest need of all, that a man fulfill what he finds it in him to do. Smyth says he is traveling "just for adventure." He is one of those who accept the challenge of the difficult. They are comparatively rare; yet they are to be found in nearly all places. Without their sort the world would be a dull planet and mankind would have remained in barbarism, discouraged and overwhelmed by the hard environment.—Boston Traveler.

The things that make it hard to believe the world is growing better are bell-bottom trousers.—Duluth Herald.

PERSONAL HEALTH SERVICE

THE DENTAL HYGIENIST.

A letter from a young woman who writes "D. H." after her name takes me to task for my "wrong impression of dental hygiene," and informs me that there are not as yet a sufficient number of dental hygienists to fill the openings in schools and public institutions and private offices.

Here is a field which should be an inviting one for young men and young women—the practice of dental hygiene. I cannot define exactly what that practice includes and what it excludes, nor do I know anything definite about the requirements for admission to a school where the art is taught, but dental hygienists are rapidly filling openings in the offices of dentists everywhere, and the conditions and emoluments of the work seem to be attractive.

In her letter the dental hygienist tells me she is glad that I have dwelt on the importance of diet as a factor in the preservation of the teeth. "People have always known more or less of the toothbrush," she says, "but they cannot believe that diet has anything to do with the teeth. It is our big point. We try to teach mothers particularly that it is the greatest factor in tooth formation. May I hope that you will soon be won to the popular idea. I am sure you could help us in a great many ways, we who are as yet but pioneers in the great and growing field of dental hygiene."

I am always glad to help any kind of hygiene.

Let me repeat, therefore, the three main factors of diet in relation to the preservation of the teeth:

1.—The more liberal daily use of dairy products, the equivalent of not less than a quart of milk per day per person.

2.—Leafy vegetables twice a day at any cost.

3.—Eat some raw vegetable food, cereal or at least some raw fruit every day.

The diet of the expectant mother is of the greatest importance in the question of the formation and preservation of her baby's teeth. The diet of the nursing mother is still a very important factor, but less so than was her diet before the babe was born. The diet of the child is still of considerable importance, though perhaps not of greater importance than was the mother's diet.

Various chemical or mechanical cleansers are of some value for whitening or cleaning the teeth, such as the occasional use of dilute peroxide, or perhaps a daily soap scrubbing (either plain soap or some fancy stuff labelled tooth-[illegible] with dry powdered willow charcoal, or other non-abrasive detergents. These are rather esthetic than hygienic problems, however. That is, in my opinion it is of no importance whether the teeth are kept white or bleached by artificial means or not, so far as the soundness of the teeth and their preservation are concerned.

Go to the dentist if your teeth require cleaning. That's the art of the dental hygienist. Go as often as you like. The dental hygienist, like the dentist himself, knows how to clean the teeth without doing harm.

The mastication of fruit, the leafy vegetables, and raw vegetables and cereals, will clean the teeth as adequately as nature ever intended, and provide in the bargain the best tooth making material there is.

BLANK VERSE.

"Pat, what's that piece of blank paper you have in your hand?" asked one Irishman of another.

"Oh, that's a letter from my wife."

"How do you mean a letter from your wife? Sure, there's no writing on it."

"Of course not. The missus and myself are not on speaking terms." —London Tid-Bits.

Ready for Anything.

A very small boy with a very large gun was standing in a country road.

"What are you hunting, bub?" asked a passer-by.

"How can I tell?" was the reply, "I ain't seen it yet."—Youth's Companion.

EVENTS FOR TONIGHT

TRIBUNE radio broadcast.
Arthur P. Davis speaks on water problem, Roosevelt high school, 6:30 p. m.
Piedmont Parlor No. 87, N. D. G. W., whist, Pacific building.
Foresters of America dance, Bank of Hayward.
Catholic Aid Society, whist, St. Patrick's church.
Auxiliary Knights Templar, Pacific building.
Mary Catherine Glen piano recital, Stephens Union, U. C.
St. Andrew's church festival.
St. Bernard's church bazaar, parish hall.
Yeomen Hallowe'en dance, Pacific building.
Whist, Danish hall, Eleventh and Madison streets.
State—"Butterfly."
Fulton—"Kempy."
Orpheum—Vaudeville.
American—"Feet of Clay."
T. & D.—"His Hour."
Fox—"The Painted Lady."
New Broadway—Feature Picture.

EVENTS FOR TOMORROW

TRIBUNE radio broadcast.
Women Voters "Water" luncheon, Hotel Oakland.
Daughters of America meet, Scions' hall, evening.
Friday Fellowship luncheon, Y. M. C. A.
Sons of Washington meet, 583 Eighteenth street, evening.
Dudley Field Malone speaks, Adelphia club, Alameda, 2:30 p. m.
Dudley Field Malone speaks, Lurie theater, evening.
St. Andrew's church festival, evening.
St. Bernard's church bazaar, parish hall, evening.
Eleventh Chapter, O. E. S., card party, Masonic temple, evening.

FIVE LEASED WIRE NEWS SERVICES
ASSOCIATED PRESS Exclusive for Alameda County UNITED PRESS-INTERNATIONAL NEWS-UNIVERSAL SERVICE-CONSOLIDATED PRESS. (More than all other newspapers Combined)

Oakland Tribune

Exclusive Associated Press Service — United Press International News Service

Harry Peterson's stirring Tales of Early California Exclusively in the Tribune

VOLUME CI B OAKLAND, CALIFORNIA, THURSDAY EVENING, OCTOBER 30, 1924 21 NO. 121

Tribune Will Broadcast Returns on Six Bulletin Boards and From All Theaters

RADIO WILL SPEED NEWS OF ELECTION

National, State, County and City News Services Will Speed Returns to Public Through Tribune Agencies

The following are the places where returns of the national and local elections will be shown Tuesday evening by The TRIBUNE:

Franklin street, between Twelfth and Thirteenth.

Fruitvale avenue and East Fourteenth street.

Berkeley: Shattuck avenue and Center street.

Alameda: Park and Central avenues.

Hayward: A and East Fourteenth streets.

High screens, easily visible for a block in any direction, will be established at each of these places by The TRIBUNE. Proper police protection will be afforded the crowds in each instance where the best places to view the screens are in the line of traffic. The police department will rope off the block on Franklin street before The TRIBUNE building from 7 o'clock on and permit no further traffic after that hour.

Final arrangements to send out the election news "over the air" has been perfected by the staff of KLX, The TRIBUNE'S high-power broadcast station. This service will commence at 7 o'clock and will continue until definite data are available on the various contests.

The important down-town theaters also will announce The TRIBUNE'S returns. Various means to do this are being adopted. Some of the theaters will print the returns on lantern slides and show them on their screens. Others will make announcement from the stage between acts. To each of these amusement places The TRIBUNE will maintain continuous service so long as their shows continue.

The TRIBUNE'S exclusive franchise to receive and publish Associated Press returns of the election is the first assurance patrons of this paper have of keeping thoroughly, accurately and quickly in touch with the national count. Associated Press returns will be posted in Alameda county exclusively by The TRIBUNE. These will be augmented by the reporters of the United States and International News Service.

A system of covering the local and county returns more elaborately and with greater dispatch than any ever followed in the past has been perfected. A fleet of motor cars will canvass every part of the urban Eastbay and the back country so long as the counting of ballots continues. In addition, a bureau has been established in the county clerk's office at the court house where the complete returns will be received and tallied by trained newspapermen.

Patrons of The TRIBUNE are assured of first and most complete returns of the count by these means.

Bulletin Boards and Radio To Distribute News Flashes

The most complete bulletin service in Alameda county on the approaching election returns will be afforded by The TRIBUNE. Note these points:

1—The TRIBUNE is the only newspaper that has the right to bulletin the complete election returns of the Associated Press on this side of the bay. These will be displayed on the bulletin sheets in Oakland, Fruitvale, Alameda, Berkeley and Hayward.

2—In addition to the Associated Press, The TRIBUNE will display returns furnished by United Press and the International News Service.

3—The leading theaters of the city will be furnished steadily throughout the evening with TRIBUNE returns gathered by United Press and International News Service, so that their patrons may follow in comfort the progress of the ballot counting.

4—Those who are not able to leave their homes to follow the returns will not be forgotten. KLX, high-power radiocasting station of The TRIBUNE, will broadcast United Press and International News Service returns of the national and local contests as rapidly as they are received.

Sand Which Dispels Fog To Cause Rain, Is Belief

BY ASSOCIATED PRESS
LEASED WIRE TO TRIBUNE

WASHINGTON, Oct. 30.—Extensive experiments in the destruction of fogs and clouds by the use of electrified sand are to be carried out, under government supervision, at Bolling Field. Army airplanes equipped with the device patented by Dr. L. Francis Warren of Harvard university have been detailed exclusively to that work and daily flights are to be made during the next six weeks to determine both the peace and war value in connection with aviation.

The two aviators who conducted the attack yesterday obtained a fair "bag," despite the extreme height of the clouds over the field. A group of officers and civilians from the ground could follow without difficulty the cutting off of a cape or peninsula of cloud and its subsequent disintegration. Larger masses were criss-crossed with lanes through which the sun's rays shone to accelerate evaporation.

Dr. Warren described the work at Bolling Field as a "mere continuation of the invariably successful experiments of the past three years."

"We have had nothing to happen in the past three years," he asserted, "to make us change our claims or our minds. We base our work on the assumption that visible forms of moisture in the air, like mists, fogs, clouds, etc., were a form of colloidal suspension in gases and that they should be governed by the same general laws that prevail in colloidal action in liquids and solids.

"We fill the sand tanks on the planes with 120-mesh silica sand. The planes being equipped for charging the sand either positively or negatively by the turn of a lever; the sand impinging upon charging plates or falling through charging nozzles and being scattered by the air driven back by the plane propeller. When a cloud is found to have a positive charge, we scatter negatively charged particles at the extreme top; when it is found to have a negative charge we scatter positively charged particles at the top; and when it is found without any charge, we first charge it as we like and then bring it down by again scattering the opposite charged particles, etc.

UNCANNY MANIFESTATIONS.

"These tests have resulted in some cases in uncanny manifestations. For example, on July 8, at about 2 o'clock of the afternoon, a frightfully heavy thunderstorm with almost continuous lightning lay to the south of Phillips Field over Chesapeake bay. At 2:30 we attacked a small corner of this storm with a quantity of negatively charged sand—less than 10 pounds—and coincident with its application there was no more lightning and no more thunder.

There followed a slow, gentle rain of about four hours' duration. No claim is, of course, made that the rain was caused by us, because it would have rained anyhow, but the rain would have been attended by constant thunder and lightning and the sudden bursts of downpour so familiar to us. This experiment was intended to test an opinion expressed by Edison, in an interview in which he was reported to have stated that we should be able to upset the electric charge of a tornado or a cyclone.

"A much better showing could have been made if we had planes that could widely scatter electrified sand at the rate of 100 pounds per minute. With the planes as they now are, we can only release 30 pounds per minute. The small planes with their light weight are all right for fog and all right for flirting with clouds, and have at least proved beyond doubt that the principle is correct and practicable, which means that a celestial epoch has been reached in the affairs of man.

"Commercial rainmaking lies within the grasp of man and he can employ to this end one of nature's cheapest commodities, namely, common or garden silica at a cost of about $3 per ton, which, outside of maintaining the equipment and operating the planes, will be the only charge."

"Two or the larger planes would be quite sufficient to entirely squelch a dense fog covering 117 square miles or more (an area equal to that of the city of London) or a fog covering the city and harbor of New York. The Illinois chamber of commerce has estimated the cost to the city of each twenty-four hour dense fog at one million pounds sterling, or about five million dollars.

"The eastern farmers should not lose sight of the fact that this development is not restricted to the dry or semi-dry sections, since during the past summer the east suffered from lack of rain to a point where, if it had not been timely bestowed, there would have been little or no crop of corn. It must be borne in mind that in a section which has a mean annual precipitation of say 40 inches, considerably over one-third of the rainfall is due to local showers. In dealing with rainfall, the wiseacres seem to have lost sight of this fact. It is from this one-third that we should get our best results in the east.

Funeral of Writer Set for Tomorrow

The funeral of Mrs. Glendora H. Pedlar, mother of Mrs. Frederick Faulkner, newspaper writer and past president of the local branch of the American Association of University women, will be held tomorrow at 1 p. m. in San Francisco. Mrs. Pedlar's death occurred yesterday following an illness of two weeks. She has been the house guest of her daughter, Mrs. F. W. Mosher in Shrader street, across the bay since she was stricken.

Mrs. Pedlar represented one of the pioneer families of the state. She was numbered among California's early educators. Formerly her home was made in this city. Her husband, Frank A. Pedlar, died several years ago. Four daughters and two sons survive. They are Mrs. F. W. Mosher, Mrs. Frederick Faulkner, Mrs. Raglan Tuttle, Mrs. Glendora A. Marchant, Lyle H. Pedlar and M. Earle Pedlar. Mrs. Pedlar was born in California.

Alleged Gunman to Have Trial Dec. 17

Failure of a gun to explode is all that saved the life of Lloyd Thomas, taxicab proprietor, on September 13, last, according to information against J. L. Brown, who today pleaded not guilty to the charge of an assault with a deadly weapon and had his trial set for December 17. He was arraigned before Judge Fred V. Wood.

Brown is alleged to have pressed the revolver against the neck of Thomas and clicked the weapon twice. Otto Berk, Emeryville policeman, claims to have found the unexploded cartridge in the weapon when he arrested Brown in Emeryville directly after the alleged attempt.

C. C. PARTY ON ROAD SURVEY OF EASTBAY

Oakland Chamber and Committee From S. F. Organizations Inspecting Highways to Plan Bay Program

In order to work out a joint plan of road improvement for the entire bay district, the good roads committee of the Oakland Chamber of Commerce, accompanied by similar committees from the Chamber of Commerce of San Francisco, the Commonwealth club, and Downtown Association today made an inspection tour of the improvements contemplated in Alameda and Contra Costa counties.

The road improvements surveyed are those recently adopted by the Oakland Chamber of Commerce and the supervisors of Alameda and Contra Costa counties.

The road improvements surveyed are those recently adopted by the Oakland Chamber of Commerce and the supervisors of Alameda and Contra Costa counties, including an inspection of the tunnel road and the proposed new highway into Oakland by way of Lafayette, Moraga canyon, Redwood canyon and Shepherd's canyon.

The Chamber's program, which has been approved by the San Francisco organizations, calls for the highway commission to take over the tunnel road from the Antioch bridge head to Claremont and for the construction of the new highway into Oakland.

The San Francisco organizations are studying the program and its relation to the major project for the San Francisco bay area, which has already been worked out and approved by the ten counties adjoining San Francisco bay. Henry L. Hinman is the chairman of the local delegation. T. P. Andrews headed the San Francisco delegation.

It is desired that a unified program be agreed upon for presentation to the governor's road committee of nine, when it visits the bay district November 12. With the approval of this committee, state aid for road improvement may be secured.

The delegation left the Chamber of Commerce headquarters at the Hotel Oakland shortly after noon and were expected to return around five o'clock.

SONIN-LAW MUST PAY.

CARDIFF.—Thomas Lewis, who had his father-in-law arrested for stealing an automobile, must pay the man he accused $6750.

SAN LEANDRO SCHOOL SITE DECIDED ON

Properties Located East of Bancroft Extension, Near Estudillo Avenue, Chosen; Cost Estimated at $48,000

SAN LEANDRO, Oct. 30.—Decision that the property owned by W. A. Bechtel and the adjoining property of E. G. Cobden, located between the San Leandro creek, Estudillo avenue, and east of the Bancroft extension, which is shortly to be opened, is the proper site for the new $350,000 junior high school was made at a meeting of the school committee last evening. This site will be recommended to the Oakland board of education for final passage. It contains 10 acres and costs in the neighborhood of $48,000.

The site meets every requirement that was needed, according to the committee. It is easily accessible from all parts of the city. Other reasons for picking the proposed site are: that it has a park, the growth of twenty years; perpetual water right, and ample area.

Following are the members of the committee: Mayor Edwin Duck; J. Allison Bruner, president of the local chamber of commerce; Charles A. Jeffery, secretary of the school board; H. E. Peacock, president of the San Leandro civic center; Mrs. Jessie K. Pratt, president of the Alta Mira club; Dr. C. H. Miller of the Kiwanis club; A. M. Garden of the American Legion.

Abatement Sought Under Liquor Act

The closing of premises at 4501 East Fourteenth street for one year for alleged violation of the prohibition act is sought by District Attorney Ezra Decoto through a complaint filed in superior court. Jack Brown, Joe Henry, and Joe Quintal are named as operators of the place, while Antone Verego and others are named as owners of the property.

LOANS FOR HOMES

If you are looking for a loan to erect a new house, bring in your plans and specifications and accurate location of lot. Your lot must be entirely paid for. It is important that no work be started and that no lumber is placed on the lot before securing the loan.

We will give you 9½ years to pay the loan back, first six months flat and thereafter monthly payments of $13 on each thousand.

ALAMEDA COUNTY LOAN ASSOCIATION
—SINCE 1875—
563 SIXTEENTH ST OAKLAND
Phone Oakland 8500

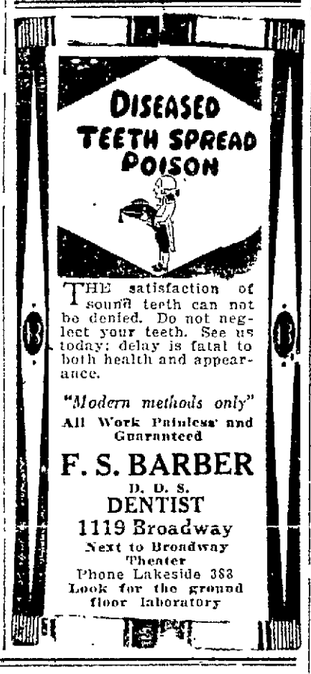

THE satisfaction of sound teeth can not be denied. Do not neglect your teeth. See us today; delay is fatal to both health and appearance.

"Modern methods only"
All Work Painless and Guaranteed
F. S. BARBER
D. D. S.
DENTIST
1119 Broadway
Next to Broadway Theater
Phone Lakeside 368
Look for the ground floor laboratory

"GROZ-IT"

Pulverized Nevada Sheep Manure, deliv., 100 lb...$2.25
At Yard $2.00
Use it now for best results
American Block Coal Co.
Third and Oak Sts.—Oak. 2751

IT IS EASY TO FIND WHAT YOU WANT IN THE WANT ADS

First of all there are the big heads like

DOGS CATS BIRDS

Then again all the classifications are numbered. Look thru the index on the first want ad page, get the number, then turn right to the place.

READ
Oakland Tribune
WANT ADS

Join Our

Xmas NOW

Phonograph and Radio

Club

$1 Down and $1.50 Per Week

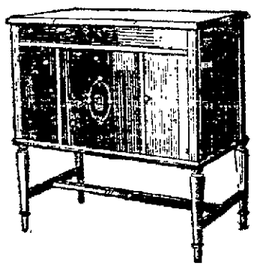
Sonora Models
From $60 to $325

Victor Models
From $25 to $375

WILL DELIVER VICTROLA, EDISON OR SONORA PHONOGRAPH INTO YOUR HOME DECEMBER 20TH

HERE is the most liberal phonograph and radio offer ever made. Our Christmas Phonograph and Radio Club is inaugurated annually at this time, and is open until the twentieth day of December, during which period we invite our friends and the public to take advantage of this unique and economical way of procuring a phonograph or radio.

Edison Models
From $100 to $375

HERE IS THE PLAN!

SIMPLY come and join the Club and select the style of phonograph you desire. You pay the small sum of $1.50 per week to December 20th, when the phonograph (Victrola, Sonora or Edison) will be delivered into your home. Then no more payments until January 1st, 1925, when the balance will be paid in twelve equal monthly payments.

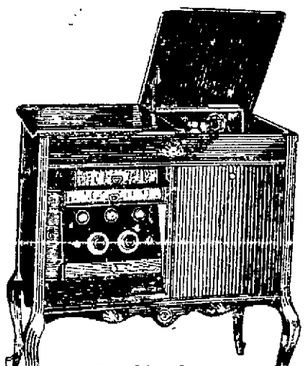
Combination
Radio-Phonograph
$250 up

FOR THOSE WHO WANT A RADIO

$1 DOWN when you join the club—a reasonable amount each week to be determined by the price of the instrument you select to be delivered Dec. 20th. At our terms you can gratify your long wished for desire for a radio set. Come in for demonstration.

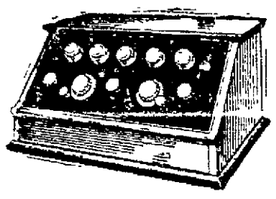
Kennedy and
Other Radios
$20 up

COME! JOIN NOW!

POSSESS a phonograph or radio. Do as hundreds of others will do. Surprise your family by having one of these beautiful instruments delivered into your home Christmas morning, so you can listen to the best music and "what's on the air" while you are paying for the instrument. It is hardly necessary to go into details regarding the instruments offered. They stand in a class by themselves and are noted for their durability and wonderful tone.

IF YOU WANT A PHONOGRAPH OR RADIO AT ONCE
Our usual liberal terms will send the instrument of your choice to your home.

Open Evenings
OAKLAND PHONOGRAPH COMPANY
BERNARD S. GOLDSMITH
"The Store of Happiness"
Oakland 5987
473 Twelfth Street Bacon Bldg.

"Gifts that Last"

Diamond Jewelry of a Superior Quality

Rings
Brooches
Watches
Scarf Pins
Bar Pins
Bracelets
Lavalliers
Mountings

Convenient Payment Accounts may be arranged.

H. MORTON COMPANY
Jewelers
Broadway at 14th Street
Oakland

H. E. Elfen's Equipment

Equipment which H. E. Elfen recently received from the East and abroad was designed according to many of his own ideas.

This specially designed equipment, together with his professional training and twenty-eight years' experience, enables him to render a highly specialized service.

The methods used in testing eyes and correcting defects of vision are the result of years of study applied with the latest in eye testing equipment.

Consultation invited—'phone for appointment
Hours: 9 - 5 Saturday: 9 - 12
Telephone Oakland 8278

H. E. Elfen, Opt. D.
Optometrist *Optical Specialist*
Fourth Floor, Elfen Bldg.
440 Seventeenth, just east of Broadway
(opposite Post Office)
OAKLAND CALIFORNIA

Desirable office space now obtainable in the Elfen Building. 'Phone Manager, Oakland 8278.

WALTER JOHNSON ENDEARS HIMSELF TO OAKLAND FANS

Exhibition Game Between Joe Devine's and Walter Mails' All-Stars Develops Into a Real Snappy Contest

WASHINGTON ACE IS POPULAR ALIKE WITH GROWN-UPS AND KIDS

Pitcher Makes Big Hit at Local Clubs, on Pitching Hill and With Kids Who Storm Him For His Signature.

By EDDIE MURPHY.

Walter (Barney) Johnson, star hurler of the Washington Senators of the American, showed his stuff to the baseball fans of the bay district yesterday afternoon when Joe Devine's All-Stars defeated Walter Mails' All-Stars 2 to 0. "Barney" twirled five innings, but in that time he showed the fans enough to satisfy them that he is all that pitching records of the American League and the last world series show him. Yes, "Barney" is a great pitcher, and he promises to be for some time to come, but his real greatness lies in the way he meets and mixes with people his old or new friends. And as players of the Washington Americans have said that "Barney" is the best kind of a teammate to have, the boys who played for and against him yesterday, said the same thing after the ball game.

It is hard to put into words what a grand fellow he is. Hundreds of kids who met "Barney" yesterday no doubt wish they could follow in his footsteps. Heroes of sport can make themselves popular or unpopular with the public, but "Barney" has been popular probably since the day he became a professional hurler with the Senators, nearly twenty years ago. Those who knew "Barney" when he broke in with Washington, say that he was the same kind of a fellow in those days as he is now, and it did not take a world series to put him in the spotlight.

"Barney" Makes Hit At Local Luncheons.

Johnson was given a wonderful ovation by the 2000 fans as he trotted to the mound yesterday. Too bad there was not a dozen times two thousand to greet the genial pitcher. But as in the first couple of games he pitched in the world series, the breaks went against "Barney" yesterday when threatening weather kept thousands of fans away from the park.

"Barney" left here last night for southern California as he is to pitch a game tomorrow at Fullerton. To start his rounds in Oakland yesterday he visited the Oakland Lions luncheon. He was introduced by Cal Ewing, president of the Oaks. Barney's plain ways and few words made a big hit.

After the Lions' luncheon, Walter, accompanied by Scouts Joe Engel and Joe Devine and George Weiss of the New Haven club, went to the Oakland Press club where he was the honored guest at luncheon. He fanned with everyone from the dishwasher to the president of the club and leading business men of the city. All men are alike to "Barney," and the kids are treated by him just like the grown-ups. In fact he leans just a little toward the kids because he has four of his own. "Barney" made a brief talk to the members of the club. He went over big with the boys.

Last Player to Leave Field When It Rained.

It was a long trail that Johnson and his party traveled yesterday. From the Press club he went to the ball park to pitch before those fans who dared the weather. Johnson's arm will be worth about $25,000 next season if he returns to the Washington team, but he did not give that a thought when it started to pour just about the time the ball game was to start. While other players dashed for shelter, Johnson remained out on the field warming up. He was the last of the players to seek shelter and the first on the field when the rain stopped.

When the game started he moved around the diamond like he was out for a morning stroll. He did not crave any attention. There is no "grand standing" about "Barney."

Joe Engel Has to Steal "Barney" From the Kids.

After he pitched his five innings and was ready to retire to the showers, "Barney" did not have a chance to get away from the dozens of kids jumped the grandstand and bleacher fences and had him write his name on baseballs and pieces of paper. He forgot all about going to the showers. Joe Engel rushed to Johnson's rescue and escorted him to the club house. As soon as he got into his civies, Walter appeared at the club house door and in a few minutes kids rushed across the field. From the eighth inning until an hour and ten minutes after the game was over, Johnson stood on a little board in a patch of mud near the club house and wrote his name hundreds of times for the youngsters.

As soon as the kids got Johnson's signature, they would rush to Ray Kremer, who was also cornered near the club house, and make him write his name. Joe Devine, Merlin Kopp, "Chick" Hafey and other players were held up by the kids for autographs as they came out of the club house. It was a great afternoon for the boys.

Ewing Gives Some Figures To Geo. Weiss

Government Tax May Be Obstacle in Way of Franchise Sale.

George M. Weiss, president of the New Haven club the Eastern League, and the man who would like to be Walter Johnson's partner in buying a franchise in the Pacific Coast League, was a visitor at Cal Ewing's office this morning. Weiss and Johnson are anxious to get the Oakland franchise, but at a reasonable figure.

Cal Ewing said this morning that Weiss visited him for the purpose of getting some attendance figures and also an idea of the players who are the property of the Oakland Association. The matter of the length of the lease which the local club has on the ball field was also discussed.

A chance that the government might step in for a big cut of the sale price should the club be sold, may prove the hitch to prevent the sale of the franchise to Weiss and Johnson. Cal Ewing said that any government tax would be included in the price named for the club, and that probably would make the figure too high for Johnson and Weiss.

Weiss will report to Walter Johnson, and a meeting between all concerned will probably be called for some day next week.

Kelly, Hauser Set Home Run Mark at Three

Kelly of the Giants and Hauser of the Athletics set the record in the major leagues this year for home runs in a single game with three. Each secured this number in a game only once during the season.

The list of those who socked two circuit clouts in one game is more lengthy, containing 17 names. Fournier of the Robins cracked two homers in five different games, while Hornsby of the Cardinals is second in the two homer list with three to his credit. Wheat of the Robins, Hartnett of the Cubs, Williams of the Phillies, Bottomley of the Cardinals each made two homers in two games.

De MOLAY BOYS WIN.

FRYER, De MOLAY	AB	R	H	CALA, R. COMBERS.	AB	R	H
Anderson, rf	3	2	1	Bernard, rf	5	2	3
Biscay, cf	2	0	0	Spencer, cf	4	1	1
Gay, 1b	3	0	0	Hughes, 1b	5	1	1
Taylor, ss	4	3	2	Kilduff, ss	6	0	2
Bartholomew, 2b	2	1	1	Turner, 2b	5	0	1
Swan, 3b	2	1	2	Morse, 3b	4	1	1
Stevens, lf	3	1	1	Dwyer, lf	4	0	1
Green, c	6	0	0	Turner, c	5	2	3
Gerlach, p	3	2	2	Sullivan, p	1	0	0
Gordon, p	3	1	2	Mitchell, p	2	1	2
Totals	37	11	12	Totals	39	8	15

Two-base hits—Bartholomew, Zeiss 2, Ewing. Left on bases—Taylor, First base on balls—Off Sullivan 1, off Mitchell 2, off Gerlach 1. Struck out—By Sullivan 2, by Mitchell 2, by Gerlach 4, by Gordon 2. Umpires—Zeiss and Arndt.

WIN FOR XAVERIANS.

CATHOLIC BOYS.	R	H	E	XAVERIANS.	R	H	E
[illegible]	[illegible]	[illegible]	[illegible]	[illegible]	[illegible]	[illegible]	[illegible]
Totals	8	9	6	Totals	7	4	2

(Copyright, 1924, by The Oakland TRIBUNE.)

KIDS DID NOT GIVE "BARNEY" TIME TO LOOK AT CAMERA

The above picture shows WALTER "BARNEY" JOHNSON, ace of American League hurlers and hero of the recent world series, sitting in the dugout at the Oakland ball park yesterday after he had finished pitching five innings of ball. Notice how happy the kids around him are. They are some of the hundreds who had "Barney" write his name on baseballs and pieces of paper. The little fellow shown below is ARCHIE ANDREWS. Note how happy he was after Johnson autographed a baseball for him.

Boston Red Sox Will Not Train At San Antonio

NEW YORK, Oct. 30.—The Boston Americans will not train in San Antonio next spring. The choice now appears to be between Mobile and New Orleans.

It was the death of H. J. Benson of San Antonio, the man who had been most instrumental in getting major league teams to go to Texas to train, that resulted in the decision against Texas.

Julius Heinemann, who owns the New Orleans club, is somewhat pained that the New York Yankees deserted his city to go to Florida. New York has been chafing for two or three years about going back to New Orleans, though Heinemann didn't know about it.

Miller Huggins, the Yankee manager, is enamored of the Florida climate, which has been unusually good the last two years and out of which two championship teams have emerged—the Giants and Washington.

Suggestions that the training season should be curtailed met with no favor by some other clubs. [illegible] practically all the major league clubs will be complete in 1925 if the Boston Red Sox decline to return to San Antonio. This will give the class AA clubs plenty of training ground if they choose to go in. [illegible] (Copyright, 1924, by The Oakland TRIBUNE.)

M. Wertheimer Home; Has No Fault to Find

PARIS, Oct. 30.—Pierre Wertheimer, owner of Epinard, French turf idol, has returned to Paris from his American visit and declared that "the breaks went against us, as they say in the United States."

"I would have given a lot to have won at least one race," M. Wertheimer continued. "But I've no kick coming. Everybody was pulling so hard for Epinard to win that I would have liked to have given the American public the satisfaction of cashing in once on my horse.

"But its all in the game. I was treated royally by everyone connected with the turf and really got almost as big a reception as the Prince of Wales. They are all good sports."

M. Wertheimer said that he had no fault to find with anyone connected with his stable. Jockey [illegible] will come in for [illegible] "Epinard," M. Wertheimer said, "will go directly to his farm in southern France to be retired to stud. He will never race again, although the break was all against him. Laurel was not fortunate." (Copyright, 1924, by The Oakland TRIBUNE.)

Did Pirates Get Worst of Recent Deal?

Foster Claims Cubs Profited Far More Than Pittsburgh in Trade.

By JOHN B. FOSTER.

SPECIAL BY WIRE TO THE TRIBUNE.

NEW YORK, Oct. 30.—The big three-for-three trade by the Pittsburgh Pirates and Chicago Cubs—means from more than one critic the expression of belief that Barney Dreyfuss got a bit the worst of it. But prior to an actual showing of how the transplanted players will show up, the writer inclines to the belief that the moving of Niehaus to Pittsburgh is the really great factor in the swap.

When the Cubs took Niehaus, the first baseman of the Chattanooga club, some men who had watched him play there were sure that the Cubs had obtained a player who would put it all over any first baseman that Chicago had had for a long time. Chicago had not been over strong on first basemen for a long time.

The Cubs did not keep Niehaus long enough to find out how good he really was. The Pirates will make the experiment. And it may redound greatly to their credit.

Last season Niehaus batted .364 for Chattanooga in 154 games which is an excellent mark. Made in the Southern association it is good enough to warrant the expectation that Niehaus will turn in at least a .325 rating if he does not go into a slump. He hit long drives [illegible] with 30 doubles, nine three-baggers and 11 home runs.

The release of Grimm to Chicago by Pittsburgh is a story within a story. Grimm and the Pirate management for some time. Exactly what the nature of it has been neither party will disclose but Grimm certainly fell off as a result.

At the beginning of 1923 he appeared to be the greatest first baseman fielding the ball, but he got out of that habit. The Cubs not only have their old first baseman with them, including Colter, but they also have Welch, a player of Seattle who is much wanted and who is said to play a fine first base. So that gives them plenty of first base material even if Grimm does not perform better in his new home.

Maranville, Cooper and Grimm all may go better in Chicago than they did in Pittsburgh, and then again they may not. But there is not an awful lot of batting strength added to Chicago by the trade.

The Pirates will bring Moore regularly into their batting order to play second with Niehaus, Moore, Wright and Traynor will put out a ground covering quartette that will [illegible] of any club in the major leagues.

(Copyright, 1924, by The Oakland TRIBUNE.)

Walt Johnson In L. A., Talks About the Oaks

LOS ANGELES, Oct. 30.—Walter Johnson, famous Washington club pitching ace, who returned here today from a visit in northern California, declared on arrival he liked the Oakland club of the Pacific coast league and was considering purchasing the Oaks.

"I like Oakland, the city, and the Oakland players," said Johnson. "If I buy, George Weiss, owner of the New Haven club of the Eastern league, will be my partner. Weiss would have to sell out there probably to swing the deal here.

"I expect to return to Oakland next week and will talk again to Cal Ewing, Oakland owner, who says he wants to retire."

Johnson said there was a possibility he would play ball on the coast this year after October 31, as San Francisco fans had petitioned Judge Landis asking extension of the playing date.

Walter Wanted To Give Other Boys the Purse

Nothing Mercenary About 'Barney': Players and Fans for Him.

There is nothing mercenary about Walter Johnson. Unlike other stars of the major leagues who appeared here only after having been guaranteed a few thousand dollars, money was furthest from Big Barney's thoughts after the ball game yesterday. Walter came here without any guarantee and he pitched on a day that he knew would not attract a worthwhile crowd to the ball park.

After the game about a thousand dollars was sent to the clubhouse to be split among the players and Johnson. The "ordinary athletes" sent the money to Walter and told him to help himself, as he was the star, but Johnson would have none of it.

"You tell the other boys to help themselves," he told Joe Engler "and whatever is left I'll take. If I only get carfare down town it will be all right with me."

And they actually had to persuade him to take a fair share of the receipts. It is actions such as that that have made Walter Johnson liked the country over. He would gladly have given the other players the entire purse. Walter was tickled because the members of both teams hustled every minute and made a regular ball game of it despite the treacherous nature of the ground.

QUESTION—In a game in which I was captain of one of the teams a point was decided by an offside man. The umpire called "Free ball." Was it the umpire's right to do this? Should not he have kept still and let each outline to a player?

ANSWER: The rules do not forbid an official this calling, but the Western Conference recommends it not be permitted.

Fans Treated To Good Game By Star Teams

High Class Pitching and Snappy Fielding Features Contest.

When Joe Devine's All Stars, which supported Walter Johnson in the field, met Walter Mails' stars yesterday afternoon, a few thousand fans saw an exhibition game that was out of the ordinary. The Devine Stars scored a 2 to 0 win and the low score is due to the high class pitching of Walter Johnson, Ray Kremer, Milton Steengrafe, Earl Kunz and Walter Mails, coupled with the snappy band of ball put up by the other athletes in the field. Every player out on the field yesterday did just what Walter Johnson wished they would—show the fans that they can take exhibition games just as serious as games during the regular season.

KREMER HAS NEW ONE.

Johnson and Kremer were opposing pitchers for the first five innings without a score on either side. Johnson allowed two hits, Kremer getting one, and Ivan Howard the other. Kremer was in big league form himself and allowed four scattered hits. Ray showed the fans that his one season in the big league taught him a few new tricks for he crossed up several of the opposing batters with a ball that approached the plate head high and would suddenly drop to sail past the batter for perfect strikes. "Babe" Pinelli was the goat for one of Kremer's new freak third strikes.

STEENGRAFE STARS.

Mails took Johnson's place and allowed a run and two hits in two innings. Rohne got a walk, took third on Hafey's single and scored on a double steal. Kunz pitched the last two innings when Mails retired and he was touched for the other run. Rohne and Gillespie connected for doubles.

Milton Steengrafe, an Oakland boy, formerly of the Chicago White Sox and now of the Beaumont club, pitched the last four innings in place of Kremer and he showed lots of good stuff. He held Mails' stars to one hit, a rap to the infield by Gene Valla.

FIELDING IS GOOD.

"Chick" Hafey and Taylor Louthitt, a couple of local boys who [illegible] TRIBUNE Winter league and now belong to the St. Louis Cardinals, put on a couple of snappy bits of fielding. In the sixth inning Douthitt raced almost to the left field fence and leaped into the air to rob Brubaker of a triple.

Merlin Kopp, Sacramento player, with Devine's club, also made a great catch to rob Valla of an extra base hit.

Ray Brubaker made a beautiful play in the seventh inning when he raced from his position at third into the shortstop's territory and fielded a ball to toss Pinelli out. Pinelli had only a couple of chances in the field, but he turned in a play on the order of that made by Brubaker.

Harvey Christensen showed up well around the second bag for Devine's team. The score:

DEVINE'S ALL-STARS.	AB	R	BH	O	A	MAILS' ALL-STARS.	AB	R	BH	O	A
Pinelli, ss	5	0	0	0	2	Valla, rf	3	0	0	0	0
Hafey, c	4	1	1	2	0	Crosby, 2b	4	0	0	1	1
Louthitt, rf	3	2	2	0	1	Lynch, c	4	0	1	5	0
Infelder, 2b	3	0	1	2	0	Kelleher, 1b	1	0	0	7	0
Kopp, cf	4	0	0	1	0	Gillespie, 3b	3	0	0	1	1
Kopf, lf	2	0	0	3	0	Baker, ss	1	0	0	1	1
Christensen, 3b	4	0	1	1	3	Engel, lf	1	0	1	1	0
Roehne, p	3	0	1	4	1	Devereux, 3b	3	0	0	2	0
Johnson, p	2	0	1	0	0	Kremer, p	1	0	0	0	1
Burkhart, lf	2	0	0	2	0	Mails, p	1	0	0	0	0
Steffen, p	1	0	0	0	0	Rohne, 1b	1	0	0	0	0
Milligan, c	1	0	0	0	0	Howard, c	0	0	0	0	0
Gliesplir	1	0	1	0	0						
Totals	34	2	9	27	10	Totals	29	0	3	27	4

Devil	0	0	0	0	0	0	0	0	0
Hits	1	1	1	0	1	1	2	1	1
Mails	0	0	0	0	0	0	0	0	0
Hits	0	0	1	0	1	0	1	0	0

Error—Kunz. Innings pitched—By Johnson 5, by Kremer 5, by Mails 2. Charge defeat to Mails. At bat—Off Johnson 16, off Kremer 18, off Mails 7. Hits batted—Off Johnson 2, off Kremer 4, off Mails 3. Runs scored—Off Mails 1. Runs responsible for—Mails 1, Kunz 1. Struck out—By Johnson 3, by Kremer 4, by Mails 2, by Steengrafe 2, by Kunz 1. Bases on balls—Off Johnson 2, off Kremer 1, off Mails 1. Wild pitch—Johnson. Hit by pitched ball—By Steengrafe (Hafey). Stolen bases—Rohne, Hafey. Two-base hits—Johnson, Rohne, Gillespie. Runs batted in—Gillespie. Caught stealing—Howard. Time of game—1h. 20m. Umpires—Crolier and Ryan.

Husky Cross-Country Men Starting Season

SEATTLE, Oct. 30.—University of Washington trackmen are to participate in their first intercollegiate cross country track meet of the season Saturday when a team of five competes against the University of Oregon, University of Idaho and Oregon Agricultural College runners at Eugene, Ore.

The race is to be over a three and one-half mile course and is scheduled to end on the Oregon football field between halves of the Oregon-Washington football game.

THE BAXTER BEASLEYS —By Gene Carr

Wear a Berg Sta-Shape Hat Once and You Will Wear One All the Time.
$7.50 and $5.00
Parker's Hat Store
474 12th Street.
Bet. Broadway and Wash. St.
SPECIAL CAPS, $2.50

WRIGHT'S
Billiard and Pool Palace
423 Thirteenth Street
Billiards, Pool and English Billiards

WANT BOARD LIKE MOTHER'S? READ TODAY'S "TO LET" ADVTS.

FRANKIE DENNY GAINS DECISION OVER JIMMY DARCY

Record Entry List Is Expected for Armistice Day Golf Tournament November 11, Billed for Municipal Links

JACK BRITTON, JIMMY DUFFY SIGN TO BOX HERE IN TWO WEEKS

Ernie Owens Hit of Last Night's Show When He Stops Johnny Burns; O'Hara and Dudley Engage In Rough Battle; Nationalista Stops Soo.

By BOB SHAND.

Promoter Tommy Simpson's one-two-three party at the Auditorium last night did not go over very big. There was plenty of enthusiastic battling but a paucity of cash customers which would indicate that it will take sime time to educate the boys to the increased tax at the door. The way some of them had it figured out they could frisk the old vest pocket for the dollar and a half but had to go on the hip and break a five to get three berries. The Oakland tariff is the same as in other cities that do not provide the class of boxers Simpson furnishes weekly and Tommy cannot understand the lack of enthusiasm among his clientele. A week from next Wednesday he expects to send Jimmy Duffy into the ring with Jack Britton, former welterweight champion and if this does not pack 'em in T. S. threatens to import the Duncan Sisters or some other good vaudeville act.

Frankie Denny got the decision over Jimmy Darcy in the main event last night, but neither gent was carried from the ring on the shoulders of his admirers. The boys did their best which was not very good, but it would have been much worse had not Denny windmilled a bit in the late round and slapped his adversary in the pantry. Denny biding his time as he did the previous week against Delaney and won in the last two rounds. Darcy is far from being the fighter he was four years ago when he whipped Denny. He misses by feet and there is no sting to his blows. Denny is the same old ring fox.

O'Hara and Dudley Are a Pair of Rough Guys.

The Young Dudley-Teddy O'Hara fight was spoiled when they did not put out the lights and slip the boys some hardware. They did everything they should have done, but they were equally to blame so were permitted to have a good time. Dudley started rough stuff by heeling, but Teddy is some expert himself at this game and was soon giving as much as he was receiving. The affair became that almost needed a crow-bar to pry 'em apart. If the referee was not getting a decision over some big striped bass today he would beat 'em both to the medal man. He worked harder than both of them.

Little Harry Soo Loses To Filipino in Second.

Little Harry Soo, the Battling Chinese, was stopped in the second round by Young Nationalista, who had a pull in the weights and also was much stronger. In the first round the Filipino rushed the Chinese clear out of the ring and in the second dropped him for the count of eight with a short right to the chin. Referee George Brown wisely stopped the affair as Soo was beaten. Harry is a good little boy but was up against too much speed, weight and strength. He'd be a tough Chinese to throw rocks at, opined one customer from the North beach section. Jimmy McLarnin and this Nationalista boy would look good paired off.

Referee George Brown gave Letty Cooper the decision over Johnny Trambitas in the third round because the latter would not fight. As a matter of fact neither of them seemed willing to take a chance, both waiting for the other fellow to leave an opening. That about finishes the Trambitas family around here. Alex was licked last week while Valley (Jimmy Darcy) was taken by Denny last night.

Ernie Owens Displays a Barrage of Right Hands.

Ernie Owens got in solid with the crowd when he stopped Johnny Burns with a flock of right hands in the fourth round. Ernie saved his best punches until they were needed, but once he started to hook his right, poor Johnny was a goner. Four punches on the chin in four seconds caused Burns to take a count of nine. When he arose Owens smothered him with right hand clouts until he had him out on his feet and the fight was stopped. Tab this Owens boy. He is only a kid, but a socker from Sockville. He challenged the winner of the Denny-Darcy bout and will likely be matched with Frankie. Ernie has been knocking 'em dead in the south and should develop into quite a card here.

Billy Wallace Puts Up a Bad Fight With Pastrano.

Johnny Pastrano, fighting under the name of Young Datto, had an edge on Billy Wallace, but the draw decision did not cause any riot. Nobody would recognize the Wallace of last night as the boy who boxed Sammy Mandell.

Ritchie King gave Frankie McCann a bad beating but Frankie, as usual was game and was right there at the finish after the bell had saved him in the third round. McCann lost, but he got all the cheers.

Mike Seigal and Angelo Pappas split even in the curtain raiser.

Roosevelt Hi May Give Cubs A Good Fight

Improvement in Allison's Squad May Make U. H. S. Tossers Step.

By PHIL RAY.

A contest for the supremacy in the lower division of the Oakland Athletic League will take place tomorrow afternoon at Bushrod field at four o'clock, when the gridmen of Roosevelt and University high schools clash.

Although the University athletes, under Coach Percy Locey, have not yet gone home with the winning score in an O. A. L. game, they are favored to win tomorrow because of their performances of holding Oakland and Fremont to scoreless ties.

Jim Johnson at quarter, Jim Allen and Bill Woods at halves and Enefer at fullback will probably be the starting backfield combination.

The line may be strengthened by the return of John Condit, who was figured on as first team center until he injured his hand. Condit played with the "goofs" early in the week against the regulars, so he is about ready to get into some real action.

Coach Elwood Allison's Roosevelt team is somewhat weakened by the loss of several players due to injuries. Elliott Tam, flashy quarterback and mainstay of the backfield, will be out of the lineup due to a badly smashed finger.

Melvin Melo, center, is also destined to decline on the bench because of a wrenched shoulder. Joyce and Poe have recovered from their injuries sufficiently to warrant their appearance in the lineup.

Alison announced that the backfield would consist of Powers, Burger, Hamilton and Blum. McFarlin and Hastings will play the ends, Cumier and Shreve, tackles, Olsen and Kenny guards, and Lopez center.

The champion Tech bulldogs were held to twenty-three points recently by the fighting redskins from Roosevelt high, so Allison is confident that the blue and gold will find the going tough.

Talma "Tut" Imlay was the speaker of the afternoon at a rally held at Oakland Technical high school yesterday afternoon in preparation for the Tech-Oakland game today. The Hanson men held a light workout after the rally.

Piedmont and Alameda high schools practiced strenuously yesterday afternoon and appeared ready for their A. C. A. L. clash Saturday morning.

Geo. Turnbull, Noted Golfer, Passes Away

TACOMA, Wash., Oct. 30.—George C. Turnbull, nationally known golfer and professional at the Fircrest golf club of Tacoma, died suddenly at his home here last night as the result of a heart attack.

Turnbull came to Tacoma in June at opening of the new Fircrest club. Before that time he had served as professional at the Midlothian golf club at Chicago, and also had served at Del Monte, Cal., Waverly golf club, Portland, and many others throughout the country.

He was born in North Berwick, Scotland, in 1879.

Wisconsin Star Is Ruled Ineligible

MADISON, Wis., Oct. 30.—Ed Williams, shifty back on the University of Wisconsins football squad, is ineligible for further play. A statement issued today from the office of T. E. Jones, athletic director declares that Williams was found ineligible before the Michigan game last week on charges submitted to Major John L. Griffith, Big Ten athletic commissioner.

Two years competition in football, basketball and baseball at Morningside college, Sioux City, Iowa, were the causes of Williams being ruled out.

Arnold Statz Is Class of Tourney

LOS ANGELES, Oct. 30.—Arnold Statz, Chicago Cub outfielder who was medalist Tuesday in the professional baseball players' golf tournament in progress here, yesterday easily won his first round of match play, defeating L. Van Houten, 6 and 4.

F. W. Thompson, former New York Giant, defeated Frank Dillon, one up, and Pete Daley eliminated Pat Patterson, 2 and 1.

Bob Kinsey, Casey Winners in Mexico

MEXICO CITY, Oct. 30.—Robert Kinsey, the California tennis star, defeated S. Legorreta in yesterday's play of the international tennis tournament at the Reforma Athletic club here. The score was 6-1, 6-1, 6-2.

Ray Casey, another American player, beat Rogelio Paris, Mexican star, 6-2, 6-0, 6-2.

"Strangler" Lewis Will Defend Title

CHICAGO, Oct. 30.—Ed "Strangler" Lewis, heavyweight wrestling champion, will defend his title against Pat McGill, Nebraska, in the main bout of a wrestling show here tonight.

Last Night's fight results

WILMINGTON, Cal., Oct. 30.—Tony Fuente, Mexican heavyweight whose knockout record has startled Pacific Coast boxing circles in the past month or two, widened the circle of his victims last night by hanging a knockout punch on Jack Lynch, Irish fighter of Cleveland, Ohio, in the first ten seconds of a scheduled four-round main event at the Wilmington Athletic club.

BALTIMORE, Md., Oct. 30.—Mayrs, Baltimore, featherweight, last night was awarded the judges' decision over Earl Baird, of California, after 12 slashing rounds. After six fairly even rounds, Mayrs opened up and during the last three sessions severely punished the Californian.

SALEM, Ore., Oct. 30.—Cracker Warren of Oregon City received a decision over Ad Mackie of Portland in a six-round fight here last night.

In the heavyweight class Bill Hunt of Salem and Bill Poole of Portland fought a draw. Poole broke his right hand in the fourth round.

PROVIDENCE, R. I., Oct 30.—Mike McTigue, world's light-heavyweight champion, scored a technical knockout over Frankie Carpenter of Freeport, L. I., last night in six rounds at Marieville.

Joe Roche got the decision from Tony Azevedo in the main event at National hall at San Francisco last night. Dewey Washington and Harry Scott fought a draw in the semi-windup.

Percy Haughton Will Be Laid to His Final Rest

BOSTON, Oct. 30.—The funeral of Percy D. Haughton, football coach of Columbia university, will be held this afternoon with stars of the gridiron from Harvard and friends and associates in business and sport in attendance. At Harvard, where he brought football from a slough of defeat to the heights of victory, as coach after a career as a student, star on the gridiron and diamond and at Columbia where in two seasons his guidance developed a winning team, football activities for the day were stilled as a mark of respect.

Bishop William Lawrence, will officiate at the funeral services in St. Paul's cathedral.

Madison Garden Will Be Scene of Bouts

NEW YORK, Oct. 30.—Two boxing shows will be held at Madison Square Garden next week. On Wednesday night Quintin Romero, Chilean heavyweight, will meet Sully Montgomery, Fort Worth, Texas, heavyweight and former Center College football star, in a six-round match.

On Friday night Jack Bernstein, Yonkers lightweight, will meet Sammy Mandell of Rockford, Ills., in a 12-round match.

Chabot Club Plans Tourney For Nov. 11th

U. C. Golfers Polishing Up for Matches With Stanford Team.

By W. D. McNICOLL.

On November 11, Armistice Day, an open tournament will be held over the Municipal golf links at Lake Chabot. It will be medal play at handicap over 18 holes sponsored by the Lake Chabit club and superintended by Fred Fry, professional in charge.

It is anticipated that if one hundred entries are received the committee in charge will be able to distribute eight trophies and 25 minor awards. The Lake Chabit members are all expected to be starters and many frequenters of the Municipal links not affiliated with the club will be keen to test their folfing skill against the local club members. Lincoln Park golfers will help to give the contest an inter-city aspect.

Dauren Upson, the winner of the City of Oakland championship and TRIBUNE gold medal winner, will have another opportunity to prove his superiority over the Lake Chabot links.

Freshmen golfers of the U. C. are practicing strenuously in anticipation of their into-collegiate match with Stanford. Now that golf is recognized as a minor sport, it is essential that members of the team put in some time in polishing up their game. In a recent tryout over the Oakland Municipal links the students failed to show up well in a six a side point con- with members of the Lake Chabit club who were not strongly represented. Only in one match was the U. C. representative able to hold his own, Steigler playing well over the outholes, finishing 2 up over MacFarlane, but the Lake Chabit player evened the match at the 15th, where he regained his two-hole deficit and finished in a tie, each scoring a ½ point.

Other results were as follows:

	Points		Points
Jackson	1	Hildreth	0
Hyde	1	Rucker	0
McNicall	1	Wolstein	0
MacFarlane	½	Steigler	½
Maddox	1	Winnett	0
Johnstone	1	Turner	
Total	5½	Total	½

The triangular contest between the Rotarians, Kiwanis and Lions clubs which was abandoned last Tuesday at Sequoyah, will be played off on Election Day, Tuesday, November 4, at Sequoyah. This is the final contest and the annual dinner will be held at the Sequoyah club house at the conclusion of the matches.

MICHIGAN COACH.

Jack Blott, all-American center last year, is now coaching football candidates of the University of Michigan.

Mickey Walker Has Edge in Molane Bout

NEWARK, N. J., Oct. 30.—Mickey Walker of Elizabeth, N. J., world's welterweight champion, stepped out of his class and outpoint Jock Malone, St. Paul, middleweight, a 12 round match at Newark armory tonight.

The bout was a no-decision affair, but the consensus of newspapermen at the ringside gave Walker a wide margin. The welterweight champion was the aggressor throughout, but could not knock out the clever St. Paul boxer.

ANOTHER WOMAN M.P.?

NEWCASTLE, Eng.—Miss Irene Ward will run for Parliament as candidate of the Unionists.

Speed Will Be Big Factor of Pirates' Team

NEW YORK, Oct. 30.—Speed will be a dominating factor in the pennant drive of the Pittsburgh Pirates next season.

Already the fastest club in the senior circuit, the acquisition of George Grantham from the Chicago Cubs, has given the Buccaneers a monopoly on speed.

The 1925 Pirates will boast probably the four most proficient base stealers in the National league. Max Carey, who, like Eddie Collins, seems to gather speed with age, led the Heydler organization last season with 47 thefts, while Hazen Cuyler, recruit outfielder, was next with 32.

Pie Traynor stole 24 and Grantham 21. The former Cub has demonstrated he can do better than this, however, for he stole 40 bases in 1923.

Besides this quartet, Manager McKechnie has other speed merchants in Eddie Moore and Glenn Wright, 1924 rookie sensation, and Carson Bigbee, outfielder. The Pirates stole 159 bases last season.

"Stubby" Mack Fans The Big Bambino

SAN DIEGO, Oct. 30.—Babe Ruth, star batsman of the New York Yankees, playing here today with the Navy stars against a San Diego team on which there are several big league players, failed to get a home run in five trips to the plate, but got two sizzling doubles and two singles. The fifth time he struck out, being fanned by Stubby Mack.

Americans Win Matches in Net Play in Mexico

MEXICO CITY, Oct. 29.—Play was continued yesterday in the International tennis tournament at the Reforma Athletic club.

In the men's singles, Ray Casey defeated W. Buckingham, 6-1, 6-4, 6-1; Robert Kinsey defeated M. Iozano, 6-1, 6-1, 6-0; Howard Kinsey won from N. Brown, 6-4, 6-4, 6-2, and Vincent Richards defeated F. Kunhardt, 6-0, 6-1, 6-1.

In the women's singles, Mrs. Louise Hadley was victorious over Miss G. Montezemi, 6-1, 6-0; Miss Onkon defeated Miss Alice Hanchett 6-1, 6-2, Miss Elizabeth Sherk defeated Miss Cerizola, 7-5, 6-4, and Miss Winifred Suhr defeated Miss H. Cumming, 6-1, 6-0.

BOWLING SCORES

Oakland and Piedmont No. 1 continue dead locked for the leadership of the Alameda County Native Sons Bowling League, as a result of the second round matches this week.

Piedmont No. 1 made a clean sweep over Fruitvale while the Oakland team took four from Piedmont No. 2.

Claremont dropped four to Brooklyn while Athens found Bay View easy and won four points.

The scores:

N. S. G. W. LEAGUE STANDINGS

	Won.	Lost.	Pct.
Piedmont No. 1	7	1	.875
Oakland	7	1	.875
Athens	5	3	0.625
Brooklyn	5	3	.625
Fruitvale	3	5	.375
Piedmont No. 2	3	5	.375
Bay View	1	7	.125
Claremont	1	7	.125

PIEDMONT NO. 2

Handicap	180	184	270— 634
Walton	125	119	104— 348
Krogh	112	170	91— 373
Vargas	152	129	125— 406
Helbush	111	100	93— 304
Keall	152	146	177— 475
Totals	840	898	785—2523

OAKLAND.

Handicap	25	25	25— 75
Starkweich	189	197	185— 571
Kennedy	178	212	143— 533
Jochims	111	191	167— 469
Trebilcot	140	185	158— 483
Montgomery	164	161	[illegible]
Totals	817	971	874—2618

PIEDMONT NO. 1.

Handicap	21	21	21— 63
O'Toole	166	164	175— 505
Weiss	198	202	161— 561
Monroe	165	182	165— 512
McCaw	159	182	231— 572
Lawler	174	127	156— 507
Totals	887	898	937—2722

FRUITVALE.

Handicap	77	82	38— 197
Carroll	141	43	164— 348
A. Barthold	159	141	115— 415
Mackey	154	163	156— 473
Grana	141	123	179— 443
Liddicoat	164	171	170— 505
Totals	836	828	812—2476

CLAREMONT PARLOR NO. 2

Handicap	121	99	89— 312
A. Knight	125	165	115— 345
Pace	151	149	150— 450
H. Lansman	97	128	110— 335
F. Stevens	116	116	139— 371
S. Jefford	168	141	165— 476
Totals	791	779	808—2369

BROOKLYN.

Handicap	68	65	81— 214
H. Wieland	145	174	159— 478
A. L. Combatalade	154	127	117— 398
A. F. Combatalade	120	163	139— 422
W. Remmers	208	143	168— 519
A. Smith	147	168	162— 477
Totals	842	841	829—2512

ATHENS.

Handicap	59	79	66— 195
Gregg	169	177	197— 543
Rohlbach	151	184	152— 487
Fitzpatrick	107	122	112— 341
Kroeckel	184	194	157— 535
Macabee	156	176	154— 486
Totals	864	928	851—2643

BAY VIEW.

Handicap	142	187	194— 523
Carmen	162	135	128— 425
Morelli	96	103	109— 308
Kane	175	134	89— 398
Andrews	104	83	132— 324
Burgess	137	167	157— 461
Totals	816	814	809—2439

Two clean sweeps were registered this week in the Class B of the Bay Cities Bowling Association. The Beslari Bitters won four from the Field & Lee, while the Tony Rossi Florists took the Bank Ten Pins into camp four straight.

The La Natividad Cigars took three from the Auditorium Lunch as did the DeBoom Paints from the Francis Autos.

Henry Watkins' Brewers team continued to slip and lost three points.

The scores:

BREUNER'S.

Pezzolo	180	226	183— 589
Foster	152	155	181— 488
Bruneaire	157	132	130— 419
Bebiet	142	211	185— 538
H. La Franchi	174	223	174— 571
Totals	786	947	853—2616

DON MEHER FORDS.

Sperling	151	174	203— 532
Mason	179	154	179— 512
Gordon	158	204	108— 470
Woods	190	190	181— 561
Hempel	188	155	167— 510
Totals	870	877	898—2645

FRANCIS AUTO SERVICE

Francis	148	201	154— 503
Pinch	153	158	183— 494
McKay	198	151	169— 458
Rofi	180	197	176— 553
Smith	147	180	177— 504
Totals	826	887	859—2510

DEBOOM PAINTS.

Cherre	152	150	176— 478
Palmer	160	150	165— 481
Sadler	152	148	170— 470
Rossi	203	202	197— 602
Shoe	159	159	196— 514
Totals	839	860	892—2591

AUDITORIUM LUNCH.

East	186	171	144— 501
Martino	163	200	148— 511
Wetland	154	150	170— 478
Libell	150	157	202— 509
Lawler	161	212	168— 541
Totals	820	884	832—2536

La NATIVIDAD CIGARS

McElroy	160	134	150— 444
Andrus	138	202	119— 459
Smith	108	216	173— 497
Hauck	204	199	186— 589
Burt	164	159	156— 479
Totals	864	910	784—2558

BAMI TEN PINS.

O'Toole	180	171	185— 536
Christensen	121	149	185— 455
Mueller	156	154	175— 485
Jefford	186	181	145— 512
Basso	188	157	183— 528
Totals	831	809	873—2516

TONY ROSSI FRUITVALE FLORISTS

Liddicoat	185	157	172— 514
H. Nelson	149	192	165— 506
Maddock	186	189	137— 512
Mr. Priestly	186	167	185— 538
C. Nelson	178	225	202— 605
Totals	925	910	903—2738

FIELD & LEE, CHEVROLET.

Reaman	166	197	159— 522
Castello	154	175	160— 489
Jackson	169	207	152— 528
Jones	156	140	176— 472
Cushwa	174	138	160— 452
Totals	802	857	808—2461

BESLERI BITTERS.

Geo. Guild	190	160	130— 480
Geo. Shide	150	162	158— 470
Combatalade	171	157	179— 470
Chas. Guy	207	211	219— 637
Bernadou	189	201	208— 578
Totals	879	891	894—2664

James J. Jeffries, former heavyweight boxing champion, has been engaged to appear in comedy roles in the movies.

KNIGHTS OF THE ROARING ROAD

RICHLUBE 100% PURE PENNSYLVANIA OIL

Famous Racing Drivers Use Richfield

The Gasoline of POWER

Exclusively

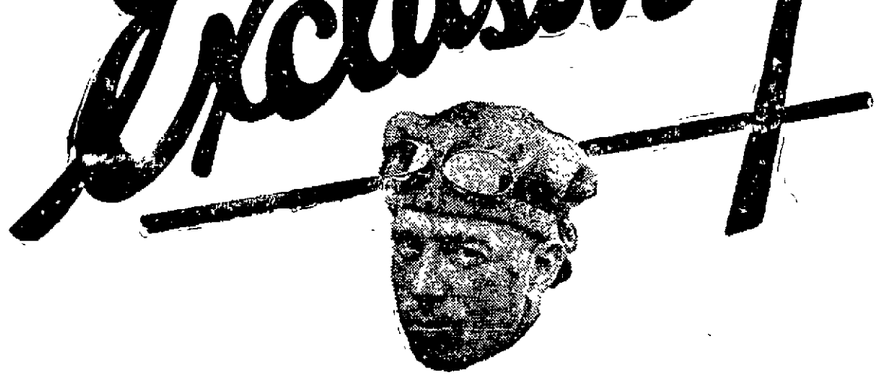

RICHFIELD The GASOLINE OF POWER

TOMMY MILTON, Harlan Fengler, Bennett Hill, Eddie Hearne, Harry Hartz and other world famous drivers. On the speed and power of their cars depend fame and fortune—often their very lives! For them, only the finest of everything.

Their choice of gasoline is significant. With the pick of any gasoline they wish, they have chosen Richfield, and depend on the "Gasoline of Power" *exclusively!*

You can get this powerful, easy starting gasoline for your *own* car. Give your motor the best there is—Richfield and Richlube. At any Richfield station, wherever you see the famous Richfield sign.

GREATER POWER • QUICKER PICK-UP
LONGER MILEAGE

RICHFIELD The Gasoline of POWER AND RICHLUBE The WONDER Oil for MOTORS

ON SPEEDWAY OR BOULEVARD
RICHFIELD ALWAYS LEADS...

CALIFORNIA UNIVERSITIES ARE STIRRED BY PROTESTS

Stanford and Santa Clara Football Teams Are to Meet on the Gridiron at Palo Alto Tomorrow Afternoon

ELIGIBILITY HOLDS ATTENTION AS U. S. C. STAR IS PROTESTED

Rumors Involve Additional Players; Faculty Action Pending; Wholesale Cleanup in College Ranks Looms; Teams Winding Up Training.

By DOUG. MONTELL.

It is unfortunate that rumors and counter-rumors, charges and counter charges, involving the eligibility of players of the University of Southern California and University of California should have come to be the order of business three days before the two teams are scheduled to meet in the annual game at Berkeley.

The bombshell which exploded in the U. S. C. camp yesterday morning when Dean Hildebrand, University of California faculty representative, filed formal protest against Bill Cole, star Trojan halfback, playing next Saturday, appears to have been the spark which has ignited the whole stock of fireworks.

Overnight the air has become charged with a tenseness around the University of California with the faculty sitting tight and refusing to speak further on the matter, the graduate athletic manager out of town and rumors of new sensations spreading among the students.

Not only will the personal representatives of the presidents of the three universities be called upon to render a decision in the case of Bill Cole, but investigation of charges pending against various other athletes will be made.

Last night it was understood that Dean Hildebrand had requested U. S. C. to investigate Captain John Hawkins on the charge of having played professional baseball.

U. S. C. immediately countered by indicating that Roy Niewander, California guard, would be protested as having played professional football last year at Selma.

All questions of eligibility will be ironed out at the conference today at which Dean Hildebrand, representing California; Dr. W. H. Barrow, representing Stanford, and President Von Klein Smid of U. S. C. will attend.

Investigation Started Late.

It is regrettable that this eligibility jack-pot could not have been opened earlier in the year instead of waiting until the last minute. A month ago when football teams were in the making would have been an excellent chance to have investigated the status of all concerned.

Just this week the University of California discovered several members of the freshman team were ineligible. Whether this was done following protest from U. S. C. is not known, for athletic heads at California refuse to comment on the cases.

In admitting yesterday that Dougery and Maul had been disqualified and that Thomas and Harvey were being investigated, Dean Hildebrand made the only statement on the cases of these freshmen.

Stanford's protest on three U. S. C. freshman players last week did not stop these men from playing and the University of California freshman squad leaves tonight for the south to meet the Trojan Babes without assurance that these men would be barred Saturday.

Always Ticklish Subject Matter.

The action of the colleges in attempting to keep their ranks clean in the matter of eligibility is always a bit ticklish, for one never knows just when it will rebound and where it will strike.

Since the protest on Cole yesterday, rumors of additional U. S. C. men being questioned have been freely circulated but California will have no alternative but to accept the stamp of approval placed upon these men by the athletic heads at the University of Southern California. The same holds true of the men on the California squad, if these men are approved by the U. C. faculty, protests to the contrary notwithstanding.

The situation is none the less regretable in view of the fact that the game next Saturday between U. S. C. and California looks to be the leading football game of the western season and bitterness is being fanned by talk of ruling stars out at the last minute, especially when the facts concerning the cases are withheld.

Bears Making Final Plans.

California is going ahead with preparations for the coming game with all the energy of a champion prepared to defend a title against a formidable challenger.

Injuries, not eligibility, are the worries in the Blue and Gold camp and although Andy Smith is fretting over the prospects of starting a crippled line-up against the Trojans the Bears almost on even terms with the veteran Southern California aggregation.

The Trojans, according to reports, are also having their troubles with Riddle, colored, fullback, Earle, halfback, and Dorsey, end, listed among those not in the best of shape and on the doubtful list when it comes to starting.

Gus Henderson Bit Fortunate.

In this respect Henderson is a bit more fortunate than Andy Smith, for U. S. C. is fortified with a wealth of experienced material for each position while California will face the necessity of starting inexperienced men at end, tackle and fullback if Trainer Charlie Volz is unable to round his squad of cripples into shape.

Young and Carey continued to follow the squad last night without getting into signal practice. Jabs holding forth at fullback with Bart Cock in Carey's place at tackle and Huber in Thatcher's place at end.

Probable starting lineups of both California and U. S. C. are all guesswork, with last-minute changes more than likely on the part of both teams.

California will wind up practice today and rest tomorrow at the Mt. Diablo Country club. The U. S. C. squad will not leave Los Angeles until Friday night, arriving in Berkeley Saturday morning.

Stanford Also Is Involved in U. S. C. Protest

STANFORD UNIVERSITY, Oct. 30.—Making clear Stanford's position in the three-cornered eligibility argument now being waged by athletic authorities at the University of Southern California, the University of California and Stanford University, Dr. W. H. Barrow, director of physica leducation at Stanford, issued the following statement today:

"Stanford protested two U. S. C. Freshmen players before the game last Saturday afternoon. The two men played, however, and their cases are being investigated. If one or both of them are found to be ineligible Stanford-U. S. C. Freshman game will probably be declared forfeited to Stanford.

"Stanford has not protested any players on the University of California Freshmen team. Investigation at Berkeley was started by the California authorities.

"There has been no protest against Stanford players of University or Freshmen."

"A meeting of representatives of the presidents of the thre universities has been scheduled in San Francisco today. At this meeting a three-cornered agreement between the University of California, U. S. C. and Stanford is hoped for."

Stanford Babes Ready to Meet Junior College

STANFORD UNIVERSITY, Oct. 30.—Stanford freshmen suffering from a 10 to 0 defeat at the hands of U. S. C. freshmen will attempt a come-back tomorrow afternoon when they clash with the San Mateo Junior College in a preliminary to the Stanford varsity-Santa Clara game.

Millage, the Card freshman strong man will be out of the line-up on account of the same injury that kept him from participating last Saturday. Millage was quite a loss to the Stanford yearlings against the strong Trojan youngsters.

Hunt is still puzzled over the failure of Don Hill to break loose in the Trojan game, but expects him to be in better shape for the game tomorrow. Hill has been doing so well all season that it was a surprise to Cardinal supporters to see him stopped at every turn by the U. S. C. Babes.

The San Mateo Junior College is reported to have one of the strongest elevens among the Junior Colleges of California. Last year they ran well up into the championship play offs.

St. Paul Players Are on Way Home

SEATTLE, Wash., Oct. 30.—Baseball players of St. Paul who were forced to cancel the remaining series of games with the Seattle Indians for the class AA championship of the world because of rain, left last night for their homes in St. Paul. Only one game of a proposed series of nine was played, the Saints whipping the Indians 12 to 4 Sunday.

FOOTBALL SCRIMMAGES

PORTLAND, Oct. 30.—Playing in wind and rain at night with a "ghost ball," members of the football team of the Multnomah Amateur Athletic club have been practicing this week for the game next Saturday with the St. Mary's College team of Oakland, Calif.

Coach "Hap" Miller's men have a heavy grudge against the southerners for their defeat last year at the hands of "Slip" Madigan's crew, and a determined effort is to be made to win Saturday's game here on Multnomah field.

CHICAGO, Oct. 30.—Illinois, western conference leader, encounters a team whose line is 15 pounds heavier to the man in its meeting with Iowa Saturday in the premier big ten contest of the week.

The Illini forwards, averaging 185 pounds, are matched with combination averaging 200 with Griffin, Hawkeye center, the heaviest at 228. The heftiest of the Illini is Dick Hall, 210 pound ta kle.

The teams that fought a sensational battle at Iowa City last year when Illinois won 9 to 6 are virtually unchanged this year. The Iowans lost only fullback Miller, Kriz, a star tackle and two second stringers while the Illini dropped McMillan, mighty guard; Green, a center, and recently Crawford, ineligible.

STARS OF SOUTHERN CALIFORNIA

Facing the Golden Bear of California in the Berkeley Stadium in the greatest game of the 1924 football season on the Pacific Coast will be four veteran Trojans on whom much will depend for a U. S. C. victory. MANUEL LARANETA (left) is one of the fleetest of Henderson's backs; Captain JOHNNY HAWKINS (center) and HAYDEN PHYTHIAN (right) were both members of last year's team. HONEY EARLE (below) is the line plunging star of the Trojans.

Big Ten Free From Scandal For First Time

Major Griffith Claims Administration of Athletics Is a Success.

By LAWRENCE PERRY.

SPECIAL BY WIRE TO THE TRIBUNE

NEW YORK, Oct. 30.—This is the first season in the past four years in the western conference that has not been upset by professionalism.

The Carlinville-Taylorville incident of 1921 that disrupted the Illinois team of 1922 caused a great deal of excitement and it was freely charged in the west—and in the east—that the Big Ten rules against professionalism could not be enforced.

Now Major Griffith, commissioner of western conference athletics, says they have been enforced and this season for the first time there is no a murmur of any kind about players of shady amateur standing.

After setting out the reasons that led to his appointment by the physical directors of the conference and his various duties in the way of investigation, promoting the spirit of pure sportsmanship and the cultivation of friendliness among members of the Big Ten, Major Griffith says in a report to the writer: "A great many people are suspicious of the administration of college athletics.

These people, however, when they know a conference rule is being violated will not present the charges direct to the institution for fear of incurring the displeasure of partisans of that institution. Many of these persons, however, will report these cases to a neutral person with the understandin gthat they themselves will not be in any way involved.

"This office receives hundreds of complaints that conference institutions are playing ineligible men or that some athlete has violated a conference rule, or, again, that some alumni body has been unduly active in recruiting athletes. Where these complaints are investigated it is found that the majority are unfounded.

However, if they are found to be correct the institution involved disqualifies the athlete that has violated the rule."

(Copyright, 1924, by The Oakland TRIBUNE.)

BOUTS AT PASADENA.

PASADENA, Cal., Oct. 30.—Georgie Marks of Los Angeles and Checkie Herman, San Bernardino bantamweight, will feature a boxing card tonight at the Pasadena armory. Sam Langford, former heavyweight fighter, will referee.

Oakland Elks To Stage Big Bill Tonight

Otto Rittler Prepares Thirteen Numbers for Athletic Night.

A program of thirteen numbers has been arranged for Athletic Night to be held this evening by Oakland Lodge of Elks No. 171 at the clubrooms on Fourteenth street. Among the athletic events will be boxing, wrestling, fencing and tumbling. Walter Christie, track coach at the University of California and head coach of the U. S. Olympic team, will give a talk on Olympic games.

Otto Rittler, coach of Alameda high school, is chairman of tonight's show and this morning he announced the following program which will start at eight-thirty o'clock:

1. Overture—Elks' Boys' Band.
2. Talk on the Olympic games by Walter Christie, head track coach of the U. S. Olympic team.
3. Boxing—Four ment of the University of California.
4. Slow motion wrestling holds—Prof. Charles Andrew, U. C.
5. Fencing—R. Noak vs. R. Hable; San Francisco Gymnastic club.
6. Wrestling—Four men of the University of California.
7. Boxing—Four men of the Olympic club.
8. Acrobatic act—Bunyon and Doyle, Olympic club.
9. Wrestling—Four men of the Olympic club.
10. Parallel bars—University of California.
11. Fencing—University of California.
12. Three boxing bouts by courtesy of Tom Simpson.
13. Tumbling — University of California.

QUESTION—Team A wins toss and chooses the goal. Is Team B automatically compelled to kick off?

ANSWER—No. The team losing the toss may choose whether to kick off or to receive in case the team winning the toss chooses the goal.

QUESTION BOX ON FOOTBALL

If you have some question to ask about football—

If you want a rule interpreted—

If you want to know anything about a play—

Write to Lawrence Perry, for fifteen years an authority on the game as writer and official. If you want a personal reply enclose a stamped, self-addressed envelope. Otherwise, your question will be answered in this column.

Address: Lawrence Perry, Special Football Correspondent of The Oakland TRIBUNE, 814 World Building, New York.

QUESTION—On a spread forward pass play three men are seen out wide. They run down field to take a pass. Why are they all eligible? The rules say only the two ends are eligible to catch the forward pass and that other eligible men shall be behind the line of scrimmage.

ANSWER—If you will notice carefully when such a play is presented you will see that two of the trio playing out wide are behind the line.

QUESTION—What is the score of a forfeited game? A bets it is 1 to nothing. B bets it is 2 to nothing.

ANSWER—For a forfeited game 1 to nothing. It used to be two, but that made it the same as a safety, so the score was reduced to one.

QUESTION—Please give me an interpretation of Rule 7, Section 1, in regard to choice of goal or kick-off. In the instance I have confronting me the captain of Team A won the toss and chose to defend the south goal and the captain chose to receive the kick. At the beginning of the second half Team B insisted they have the right to choose whether they would receive or kick. Is this permissible? Does not Team A have the right to receive at the beginning of the second half?

ANSWER—Team A having won toss had right to choose whether to receive or kick at the start of game. Under the rules Team B was right in its contention and Team A had nothing to say in the matter of whether it should receive or not.

QUESTION—If an umpire calls a foul on a team and the teams question its justice, may an appeal be taken to the referee?

ANSWER—Competent officials never hesitate to confer over a decision when they believe there may be ground for a protest against its legality.

QUESTION — Who appoints officials for the various games throughout the country?

ANSWER—In most cases the central Board of Officials selects them. Our colleges often request certain men to serve.

QUESTION—A player signals for a fair catch, a teammate jumps up and down in front of the catcher. What is the ruling?

ANSWER—Interference with fair catch.

QUESTION—In the West they do not seem to be living up to the ruling concerning a punted ball striking one of the kicker's own team. The interpretation at the Rule Committee session, as I read it, was that the man when the ball struck was not counted as off side.

ANSWER—That was in the interpretation by the Rules Committee but in the West they do not accept this, they maintain that an offside man is an offside man under any circumstances. So in the West when a punted ball strikes a player of the kicker's team the ball goes to the opposing team. It might be suggested that such a division is regrettable, for it opens the suspicion that a time may come when the East and West will be playing under different rules.

Photographic Evidence Shows Cole Was Paid $200 as Coach

SANTA ANA, Oct. 30.—Photograph copies of minutes of the Santa Ana high school student body showing that Bill Cole, stellar U. S. C. football player, was paid $200 for helping coach the local Prep team last year have been forwarded to Berkeley, where a conference over the players eligibility is in session, local Stanford alumni announced today.

Cole, a Santa Ana youth, helped train the local players and received the money for his services, the Stanford men declared. Scouts from Stanford have been here for some time checking up on the report.

Principal D. K. Hammond of the high school admitted that Cole received the money but declared that it was for his work in promoting athletic activities in general and not for coaching football, it was reported.

Three Feature Games on List Next Saturday

Illinois-Iowa, Pennsylvania-Lafayette, California-U. S. C. Involve Titles.

By HENRY L. FARRELL.

United Press Staff Correspondent.

NEW YORK, Oct. 30.—Sectional championships may hang on three big games featuring the football card offered for national amusement next Saturday.

Illinois and Iowa meet at Urbana in the most important game of the Western Conference since the Michigan-Illinois game. It will be a game of more than sectional interest because the whole country will be watching to see if Iowa is able to stop that great star, "Red" Grange.

Iowa is coached by a former Illinois associate of Bob Zuppke, may know a lot of things about Illinois' game, but Zuppke hardly will depend upon last year's stuff. So far this year the Illinois team has not been forced to show a thing more than Grange, and it is quite certain that it has more equipment than one running back, great as he is.

In the East, where championships can't be decided as official as they can in the organized middle west, two undefeated and untied teams meet at Philadelphit in the Lafayette-Pennsylvania game. Lafayette has been through a harder test this year and is the favorite.

Syracuse plays another important Eastern game against Pittsburgh and Syracuse. Pittsburgh has been beaten but Pittsburgh teams are always dangerous.

The Pacific coast will be interested in both games as there is a fine chance to hav an eastern championship team play against a representative California team in the annual post-season classic. Pennsylvania has a game scheduled with California and Syracuse is to play Southern California.

The coast championship may be cleared Saturday also as California and Southern California meet in the first of their "Big Three" game.

Two picture games will also add an interesting feature to Saturday's program.

The strong army tea plays Yale at New Haven and Notre Dame plays Georgia Tech at South Bend. The betting favors the Army and Notre Dame.

Mrs. J. W. Douglass To Head Golf Body

CHICAGO, Oct. 30.—Mrs. John W. Douglass of Chicago will be elected president of the Women's Western Golf association today, as she will be unopposed for the office. She will succeed Mrs. Farlin H. Ball of Oak Park, who declined re-nomination after two terms.

Airplanes to Be Banned at U. C. Contests

UNIVERSITY OF CALIFORNIA, Oct. 30.—Guarding against violations of the order which prohibits airplanes flying low over crowds, Chief of Police August Vollmer of Berkeley today indicated that every means would be taken to identify the pilots of machines flying low over the California Memorial Stadium while football games are being played.

University of California authorities are cooperating with Vollmer in an effort to eliminate the danger from stunt flyers performing low over the crowds at football games.

Broncs Expect To Give Cards Real Workout

SANTA CLARA, Oct. 30.—Tomorrow afternoon at Palo Alto the Broncos expect to give the Stanford Cadinals a real workout, according to a statement emanating from Santa Clara headquarters.

The Broncos will not be seen at their full strength as Conrad Storm, Santa Clara's star end, Harold Bundy, and Jack Nolan are still on the hospital list, although the two latter players will likely get a chance to play for a part of the game at least.

While the most sanguine of the Red and White followers hardly look for the Bronco to lick Pop Warner's 1924 crew, yet a better showing is expected of the Broncs than made by Occidental three weeks ago when the Oxy eleven held the Cardinals to a win by the score of 20-6.

Since that time Santa Clara has beaten Occidental by two touchdowns in a game which Santa Clara showed real merit, and then fumbled their way through to a 6 to 0 score against the California Aggies.

Should Santa Clara play against Stanford the same way that they played against the Aggies, the Cardinals should have a cinch, inasmuch as the Broncs were guilty of no less than eleven fumbles, dropping the ball at times that proved costly. In addition to these errors, the Broncs, with Casanova kicking, allowed the Aggie linesman to get through and block no less than three kicks, all of which is not done in the best of football circles, at least at this late day in the season.

Young Farrell on Southern Program

LOS ANGELES, Oct. 30—Young Farrell, Los Angeles bantamweight, will meet Ruby Lavine in the main event of a seven bout card here tonight.

Kerr Predicts U. C. Will Win Next Saturday

SAN JOSE, Oct. 30.—What is taken to be a prediction that California will win its football game with the University of Southern California was made by Andy Kerr, coach of the Stanford Cardinal grid squad, who spoke before the members of the San Jose Rotary club here at noon yesterday.

While Kerr said that it "looks on paper like U. S. C. will win," I don't think they will. They face psychological handicaps. California has a regular team this year."

Kerr discussed the football situation in general, stating that football played on the Pacific coast compares favorably with the best football played anywhere.

Line Coach Tiny Thornhill of the Stanford varsity was also a speaker, talking along similar lines as those followed by Kerr.

Prof. Raymond B. Leland, principal of the San Jose High school football star, was special chairman of the day.

Cards Ready For Kienholz's Santa Clarans

Glenn Warner Will Keep Ernie Nevers Out of Line-up for Another Week.

STANFORD UNIVERSITY, Oct. 30.—A partial vacation will be declared for "Pop" Warner's Stanford 'varsity squad tomorrow afternoon, when the Cards bump up against Eddie Kleinholz's Santa Clara eleven in the Stadium at 3 o'clock.

The Missionites have been tolling the victory bell all season in preparation to handing out to Stanford what they failed to accomplish against California at the beginning of the season.

Last season the Cards refused to even take a vacation and were satisfied to trample the Broncos under a 35 to 6 stampede. The Broncos have never quite recovered from that round-up, and expect to make the game tomorrow a double-barrel affair.

Ernie Nevers will suspend his services for another week. Warner still believes Nevers' condition to critical to take any chances on having him injured previous to the University of Southern California game on November 8.

Warner is well satisfied with the showing Stanford made against the University of Idaho eleven last Saturday. It was the case of two strong teams battling each other to save probably elimination from the Conference race, and Stanford, by taking advantage of the breaks, won out.

He was especially gratified with the showing of the Cardinal interference, which although handicapped by the wet field, performed better than at any time this year.

Speaking of interference, however, Santa Clara has developed a system which compares creditably with that of stronger universities.

In fact Kienholz's entire offensive method is based fundamentally on a smooth running interference. It was interference which made Kleinholz's teams famous among high school competition.

The line up:

No.	STANFORD.	POS.	S. CLARA.	No.
23	Middleton	L.E.R.	Toso	33
5	Slepka	L.T.R.	Gallagher	39
7	Swan	L.G.R.	Duff	14
8	Baker	C.	Rosenroll	18
4	Arata	R.G.L.	Nomo	10
4	Johnston	R.T.L.	Leonard	37
1	Lawson (c.)	R.E.L.	Malley	2
15	Solomon	Q.	McKee	8
11	Cleveland	L.H.R.	Chisholm	23
2	Cuddeback	R.H.L.	Buddy	12
20	Hey	F.	Hawke (c.)	22

Callahan-Gastine Will Meet Tonight

SAN PEDRO, Oct. 30.—Mushy Callahan, lightweight boxer from the Pacific Northwest, will meet Hank Gastine in the main event at the Chief Petty Officers' club here tonight.

Geraldine
Aunt Elsie
Fiction
Clarice Patterns

DAILY MAGAZINE of the Oakland Tribune

Society
Clubs
Features

TODAYS SHORT STORY by Ad Schuster

ROMANCE AND BEAUTY.

LUELLA CROSS had beauty and she worshipped it. She was certain she had no need to be clever and was content to leave the qualities of thoughtfulness and modesty to her less fortunate sisters. "Let them cultivate manners," thought Luella if she thought at all, "and I will cultivate looks." And it may be said the results recorded in her mirror and the admiring gaze of Parkerville were startling and effective.

When the celebrated beauty contest was broached, Parkerville to a man nominated Luella, who smiled her thanks and made plans for the spending of the reward. The contest was to be held in Parkerville and was open to the state. As the day approached there came stories of promising entrants from one place and another. Luella looked upon their photographed features and smiled. It seemed too easy. There was not a one, she told herself and with some justification, who could match her pink and white complexion.

Two weeks before the contest, the tall Maxwell Boom came to town and because he was the most distinguished looking man she ever saw Luella was given something besides the contest to occupy her thoughts. Maxwell Boom was no longer a youth, but he carried himself like a soldier and had that iron-gray hair which sometimes can be so romantic. Before twenty-four hours passed every girl in Parkerville had speculated concerning this handsome stranger and wondered at the hidden sorrow which had tinged his hair and given him that look of dignity and reserve which, they agreed, was most becoming

Maxwell met Luella and, strange enough, did not seem impressed It was a new experience for the girl and one which stirred her to new efforts. She donned one of the dresses she had planned to wear during the contest week and contrived to meet him again. And Maxwell went just a small way toward surrendering. He asked her to dinner and the theater

This older man appealed to the girl who felt every eye in the restaurant upon them and glowed all the prettier in her pride With a husband like Maxwell, she thought a girl's looks could be accented to the best advantage And that was as close as Luella ever came to falling in love with anyone save herself.

Maxwell was constant He had an invitation for every evening and there were rides in the afternoon Luella, used to attention, had never been singled out for so many by one man in so short a time. This one must be serious. Luella thought of the other girls and how envious they must be After she had won Maxwell and the beauty contest there would be no one to dispute her sway.

"It's my complexion," she told herself, "all the time he looks at my cheeks." And the complexion she repeated would win the contest

The day of the contest brought the girl her first faint misgivings. Something had gone wrong, just a little wrong, with the prized complexion Perhaps she should not have gone out so many evenings, eaten so many late dinners. She rubbed her cheeks to give them color.

"At that," she decided, "one does not have to be one's best to win from these others"

The contest was close. After an hour the judges had eliminated all save Luella and a brunette from Middleton. Luella wished she could pinch color into her cheeks for she knew her rival was a worthy one.

"They can't pick her—a brunette—when they have a blonde like me," she tried to convince herself, and yet the judges gave no sign. Suddenly there was an agreement. The prize went to the stranger Parkerville lost and Middleton won, and because Luella lacked the coloring of the other.

The beautiful girl, tasting her first defeat, sought consolation in the romance. Maxwell Boom would tell her she was better looking than this black haired girl. She would find Maxwell. Someone spoke to her It was one of the judges.

"It was very close, Miss Cross, and our task was a hard one. Have you met Miss Boom, the winner?"

"Miss Boom?" For once the girl was thinking hard Maxwell Boom, he was her father! And those lobster suppers, late hours were all in the plot against her pink cheeks. There was no prize now and no romance, only a firm conviction in the duplicity of men.

(Copyright, 1924.)

Abe Martin

If you see two bobbed headed wives talkin' t'gether they're tellin' how they put it over. It never occurs to us how really insignificant we are till we dodge a motor bus.

SEWED THEIR OWN DRESSES—Here is a photo of girl students at Clawson school who made their own dresses. Left to right: Murel Franklin, Martha Elledge, Bessie Kuller, Marjorie Slyh, Beatrice Pimentel, Elsie O'Brien, Florence Perry, Edna Alarie, Virginia Silveria and Evelyn Hogan. —TRIBUNE photo.

PORTUGUESE - AMERICAN LEADER—Mrs. M. T. Teixeira, new president of the Portuguese - American club, Clawson school. —TRIBUNE photo.

IN DE MOLAY PLAY—Here are members of the cast of the play to be given by De Molay No. 1 of Alameda. Left to right: Marie Williams, Zylpha Schmidt, Dora McDermon and Arville Reynolds —TRIBUNE photo.

A $200,000 CHECK—Supervisor Redmond Staats (right) hands Commissioner W. J. Baccus check for $200,000 for paving East Fourteenth street. Behind them, left to right: City Engineer W. W. Harmon and Supervisors John F. Mullins, W. J. Hamilton, Charles Heyer and Thomas Knox.

RUDYARD KIPLING'S DAUGHTER—Here is Mrs. George Bambridge, formerly Miss Elsie Kipling, who was married recently to Captain George Bambridge in London. Mrs. Bambridge is the daughter of Rudyard Kipling, the distinguished writer. —P & A photo.

LOOKING AT THE SUNSET—Vera Rimquist of Oakland, who was one of the first to look over the Southern Pacific's new Sunset Limited which was exhibited at First and Broadway recently.

NATION'S CHIEF JOINS TRIBE—President Coolidge, photographed after being presented with a Sioux Indian hat made an honorary member of the tribe. The presentation was made at the White House grounds —P & A photo.

VISITORS AT SUGAR PLANT—This photo shows members of the Oakland Chamber of Commerce manufacturers' committee who recently visited the plant of one of California's big sugar companies.

ABOARD UNDERSEAS BOAT—This picture shows sailors and officers aboard one of the submarines at Mare Island. The picture was taken recently in connection with the preparations for the observance of Navy Day.

A HARD GAME TO BUCK—"Slim" Talbert, San Diego Wild West rider, photographed as he struck the ground after being thrown by a bronco during an exhibition in the southern city. —P & A photo.

by Alma Whitaker

ALL WOMAN

I decided to give myself the pleasure of meeting the mother of 22 living children. The city was proud of her, the chamber commerce was very specially proud of her. Napoleon would have adored her and, obviously, she is a queen amongst women.

It was rather a distressing neighborhood. But after I had squeezed in behind a couple of negro hot-dog restaurants, and stepped carefully over a sleeping negroe on her front porch, she made me welcome.

There were only nine or ten lambkins at home when I called—the 3½ months old daughter in a basket, the 14-months-old one on her lap, the 3-year-old twins and the 5-year-old twins were playing coach and horses with the chairs. A 7-year-old was cutting out pictures, a larger boy was asleep on the floor, and a big girl was peeling potatoes.

"As woman to woman," I said, "how on earth do you do it?"

"Well, I guess it's the Lord's will," she beamed. "We always seem to get along somehow. People are pretty good—all but landlords. That's our trouble, you know. That's why we can't live in no better place than this. We's only been here a week—pretty awful, ain't it? But I guess we are pretty lucky to get this—we can only afford to pay $35 a month—My husband's a janitor—and he ain't too strong either."

"Not strong," I murmured, incredulously. "And what about yourself."

"Oh, I am real healthy—except I get well nigh paralyzed for a couple of months before each baby. But of course, that ain't being exactly sick. And the Lord be praised the children are all healthy—don't even have colic." She was proud of that.

"Then you are religious," I said

"Well, I can't say that I am at that. Can't never go to church, you see. But I send all the kids to Sunday school, it don't do 'em no harm and it helps keep them off the streets."

"How on earth do you feed them on a janitor's wages? I suppose you nurse them as long as possible"

"No, I ain't had no milk since the last seven. Bottle babies, nigh all of them. It's been harder since milk went up"

"Any of the children married?"

"Yes, the oldest boy and two girls. The boy has five children of his own—but the girls won't have none. They is back home through quarreling with their husbands about it. Grass widows I guess they are. But I ain't bawling 'em out for it. I guess it ain't for me to say. You see, they like shows and trips and things and they know I have only been to one show in my life, and seen the beach just once—even if it is only 20 miles. You can't run around when you got babies."

"Well, I spent a couple of hours there—and learned that this amazing woman often went to to do housework—to help get clothes for the babies (No dignity of a career about that). And she would not tell me her age—giggled and evaded just like the rest of us. She hasn't a gray hair in her head—lanky brown untidy hair, but large lovely brown eyes and an utterly placid disposition. Of course she is sloppy—she couldn't be anything else. But the children are dear normal children and quite amazingly clean under the circumstances. They sleep four and five in a bed. And, she assured me, if only landlords liked them they would be happy.

And father is a janitor—and often gets sick.

Wonderful, wonderful woman. All woman

Things they Ask the Tribune

BUREAU OF INFORMATION

"Please print in the TRIBUNE Information Bureau Column the substance of the amendment or measure to be voted on in regard to boxing contests."

The proposed act, if it becomes a law, will legalize boxing or wrestling contests in California and put them under state supervision. The act limits the boxing contests to 12 rounds without a decision and 10 rounds with a decision.

Wall street, New York, was given that name because it extends from Broadway to the East river and follows the line of the early city wall across Manhattan Island.

"Who wrote the book for children entitled 'Jack Among the Indians,' 'Jack the Young Trapper,' etc?"

The author of the above books and many other nature books is George Bird Grinnell.

"Will you please answer the following questions:

"Do school teachers from other states have to take examinations in California in order to teach in the public schools? What salary do they pay?"

Either a city or county examination is required to teach in the public schools of California. Every city has its own salary schedule.

"If a woman owns property in California and if she gets married here does the property she owns become community property? Can she sell it without her husband's consent?"

Any property a woman owns before her marriage is her own separate property. She can dispose of it as she chooses.

"What was Joaquin Miller's real name and where was he born?"

Cincinnatus Heine Miller, known as Joaquin Miller, was born in Wabash district of Indiana, November 10, 1841.

"Will you kindly tell me if ex-soldiers are exempt from paying taxes on real estate in the state of Missouri?"

According to the United States Veterans' Bureau, ex-soldiers are not exempted from paying taxes on real estate in Missouri.

The TRIBUNE Information Bureau will answer all questions of a general nature except school or legal problems, debates, trade and time of day.

If answers are desired by mail stamps must be enclosed. Quick results can be obtained by telephoning to the bureau. If you have any problems of a general nature to solve, ask The TRIBUNE Information Bureau, Lakeside 6000.

GERALDINE'S HOME FASHIONS AUNT DIDIO

Cry of Geraldine's Shoulder

Trademark Registered

ISN'T it good that we're not all cut from the same pattern—haven't the same minds and thoughts? If we were—these beautifully contrasting letters would never have been received.

In one I am chosen as a "second" in a duel to be fought against evolution, in the other I am lauded for my stand in "trying to educate the masses to the facts of life."

I shall always try to do that, as far as I am able—but the masses HAVE FIRST TO THINK FOR THEMSELVES. Perhaps these letters are helping:

"We are going to keep abreast of the world's arguments in these columns, so you will have to agree with them or else fight back."

"We passed the prohibition amendment and every state in the union is as dry as the Pacific ocean. Now let us wage our self-righteous wars against cigarettes, coffee, jazz, custard pies, and last but not least, the theory of evolution. I defy anyone to prove this is not all helpful criticism."

Dear Miss Geraldine:

Pardon the intrusion of a stranger into your circle of acquaintances, that is sometimes referred to as the Gang, but the two above paragraphs attracted my attention in The TRIBUNE'S columns this morning. Kindly present my card to Mr. Oswald, whoever he may be, and in the language of a gentleman from Kentucky tell him I accept his challenge for a duel through the columns of The TRIBUNE. The weapons of defense chosen are tongue and pen. For my second, Miss Geraldine, if you will be so kind as to accept, I will choose you. Otherwise I will fight my battle alone, and trust to Providence and the better judgment of the Gang to decide who is the victor.

Evolution—Is it to be taught in our schools or be dropped from the course of study?

In reply let me say that it should be dropped insofar as it pertains to the origin of the human family, for to the average man it is better to think he descended from the highest known power, created in his image, and possessing a soul which is a spiritual body dwelling temporarily in the physical temple, than to gain the knowledge that we ascended from a pollywog in a bog or a chattering, cocoanut-throwing monkey in the dense jungles of a tropical country.

Compare the two, and in the first we find the solid foundation for the building of life to a higher plane, if we but follow the laws and teachings of the Divine Architect.

In the second, we find the foundation of life founded upon a mere nothing evoluted to its present stage, and still groping for the light, which no one but a future scientist can show, if we follow the teachings of evolution.

God created man in His own image, breathed into his nostrils the breath of life, and man became a living soul.

I would hate to think my God created me in His own image and then become aware of the fact that His image was the form of a tadpole or an ignorant monkey. I do not believe anything of the kind.

I do think science has been a great benefit to the human race, and I would give it its rightful place and honor due it among the great things that man has accomplished on the universe, but to give a man-made theory the right to usurp the authority of the Divinity in the mind of the child is out of the question; so I, for one, say so far as evolution pertains to the origin of man, it should be banished from the course of public instruction without fear or favor, and the Book of Books that teaches principles and rules for living should be given its rightful place on the throne of public instruction, and not have to be taken to the highways or byways to be taught.

Our ancestors founded this country upon it, and gave the right to worship God in any way they saw fit or according to their own conscience.

I defy Mr. Oswald or anyone else to find a moral standard or a Golden Rule in the teachings of evolution. The younger generation should be taught to have a better understanding of his fellow man and a better conception of right or wrong.

The Bible teaches these things without reference to any creed or religion. If read even a child could form his own opinion of right or wrong without the teaching of evolution in schools.

We can prove the process of evolution in bug life, the life of the butterfly, the tadpole, and the locust, but we cannot apply it to the life of man and get a real educational benefit from it.

I would have Mr. Oswald know that I am not a bigot that proclaims my beliefs from the house tops, or denies him the right to his own opinion, but I do not believe as he does.

He can have his so-called free thinking if he wants to, but why try to proclaim it to the people of the Eastbay district from the top of The TRIBUNE tower?

Returning to bigots, I might remark he is not in a class by himself. I might also say that the devil does not always win and the course of time will prove to him the truth of this statement.

He is broad-minded enough to believe that Christ was the best educated man of His time. He says that if Christ were living today He would be arrayed with scientists searching for the truth.

How could He be searching for the truth when He is a living emblem of truth upon the hearts of men down through the ages? He would not have to search for truth—He is a living truth.

If Mr. Oswald would only turn to his Bible seeking a way towards the light he would be much better off than he is criticising the acts of real Christian people for the betterment of this republic.

His statement as to the whisky evil being five times worse than it was before prohibition, I will leave it up to you and the gang, but as to the sincerity and truth of his statement, I have formed my own opinion. Minding your own business is a good motto, and in his case would be very appropriate.

I would like to know the place in the Bible where God condemned 42 little children to death because they poked fun at Elisha's bald head.

I have read it through several times, and don't remember this chapter, so it does not end the argument.

Life was not created in a burst of humor, or is it funny.

Life is real. Life is earnest. Dust thou art, to dust returnest, was not spoken of the soul.

Mr. Oswald closes by saying he is going to live in peace but I refuse to let him.

KENTUCKY BILL.

This letter shows that Oswald is not alone in his theories:

Dear Geraldine:

If you will please publish this as soon as you have space, I would be more than assured of your democratic principles. Please omit address.

Dear Geraldine and reading public: I am delighted to see that you are in line with those of us who are trying to educate the masses to the facts of life, and not the dogmas, platitudes, superstitions and lies that are showered on us from birth by those who wish to hold their social and monetary thrones of dictatorship by keeping the minds of the people under a veil of ignorance.

The power obtained by debating on such dynamic subjects as evolution, religion, history and science is incomprehensible to the average person. By the open forum, all factions are given their right to express their views, and thereby getting at the truth. Any subject or belief that will not stand the light of debate or criticism, should be discarded as obsolete.

Isn't that right, Geraldine, and dear reader?

Geraldine, if you will please excuse my impudence, I would say that I think there would be a GREATER display of interest taken in your pages if you would conduct an open forum on subjects of popular educational interests. It would put a new light into the eyes of many who haven't learned to think for themselves. Also I am sure they would not forget to express their gratification for forwarding such democratic principles.

Are there not more writers like Oswald who gave his opinions on evolution in the Sunday edition?

An open-minded observer.
MR. E. GREATHEAD.
(Address given).

YOU write these columns, Friend, and as you write so do I print. Any time you wish to start an argument—send it in and the discussion will be on.

Some folks you'd like to meet; some of 'em you'd like to avoid, and others, you'd like to KNOW. Such a one is Bill Huh, who "takes his typewriter in hand" to drop us a gem when the spirit moves him. The best of it is—he always has something worth while to say:

TEMPORARY CAMP,
Jackrabbit Gulch.

Jerry-O:

Seein' my last letter printed along with one on evolution by this here Oswald chap started me to thinkin' on theme lines, myself. And while my supper is on billin' I'm takin' the opportunity to doll my thoughts up in dress clothes.

Yep, I believe in evolution. The world came all the way up from monkeys; now it's goin' to the dogs—leastwise that's what Butternut Phil says. He lives in the next gully from me. He told me that sort of confidential like the other day. I asked him if he expected to get his share.

When I feel the need of a good riling' I go across the gully and listen to Phil talk. He's so contrary he's interestin.' He said once that man never evoluted from a monkey. Nope. Just one branch of human beings degenerated into monkeys and barbarians, and t'other branch degenerated into civilization. That's what Butternut Phil says.

But you know, Phil, he started life with cross eyes. He's been crossed in everything he ever wanted—includin' love. He's as cross now as a he grizzly with the chilblains. He's that onery he won't agree with anybody who sides in with him.

I'm tellin' all this on him because he can't read nor write. I'm telling' it, too, because he's a whoppin' good portrait of the unhappy side of life, which same is good to look at once in awhile—providin' a body don't let himself get influenced by it. Just the same I lay a big store by Butternut Phil. He come across the gully last winter and helped me through a spell of the ague.

Which all is shyin' clear of the main subject — evolution. I've read a heap about it, time and again, and I've come to the conclusion that folks who condemn it don't know the first thing about it. They imagine it stops with monkeys and men, and let it go at that, while they shout about its being' a rubnation to religion. Right here I want to remark: If right always prevails, as these very same folks claim, what kick have they got coming'? Evolution must be all right or it couldn't do a thing to religion.

Now, I'm not particularly happy over the idea that we were once monkeys. Evolution don't exactly teach that. Back in the ages when evolutionary changes were the style, why, man just evoluted along with the rest of the animals. And it don't stand to reason he came from a single stock.

The process was goin' on everywhere about the earth where similar conditions existed. The same conditions that produced a man over in Europe and made him a Jew or an Irishman produced another man—maybe a half million—and made him an Indian. Just the same as you can follow different recipes for makin' fudge. You can make it with molasses, or with honey. It ain't quite the same, but it's fudge.

Of course some recipes produce a better grade of an article than others. Some men and races of men are even superior to monkeys.

When you really try to understand evolution you discover that it's the science of life—all life, and everything that has to do with life. Making cake is a part of it; eating it is another. Breakin' hosses and cussin' onery mules have their part in it.

When you trace out why a man eats cake or cusses mules you are merely back trailin' to evolution. If you was to throw the teachin' of evolution out of the schools, hide, hair, and hokum, you'd chuck chemistry, football playin', and home cookin' with it. So why try to cut out only a part of it?

If by huntin', and diggin', and puzzlin' two and two together some smart brains can prove that we've come up from a lower class of beings instead of fallin' from a higher, can't we let 'em rig? Anyhow, isn't it a heap right more comforting thought that we are rising' all the time?

If evolution can show that we've been a million years gettin' to where we are, at our present rate of improvement, wars and politics to the contrary, haven't we got a lot to hope for in the next million years? Think of spending the week-ends on Mars, or aeroplanin' over to Bethelguese for a game of golf once in awhile.

Who knows but what some thousand-ampere thinker will put Einstein's theory into commercial utility and bend the sun's rays clear round the earth so we won't need electric lights, and can have four or five fresh eggs a day, maybe, from the same hen? To mention nothing of dispensing with the roosters' early morning exercises for lung development? And there you are.

I'm for evolution—all of me. It teaches that the world is gettin' better day by day in every way, and that's the kind of learnin' little kids should be gettin'. Big kids, too, same as me and you, not forgettin' Butternut Phil.

So long, Jerry, and thank you double much for the pretty things you said about my last letter.

BILL HUH.

PERSONAL WORD.

DISAPPOINTED (whose letter was printed October 12). I have a very cheering letter for you which I'll gladly forward if you will send me your name and address.

B. A. C. Play fair. Don't do anything that your mother doesn't know about and approve of. If the boy is the right kind, he won't ask you to meet him on the sly, or do anything else that isn't honorable. If he isn't the right kind, you'd better suffer a broken heart and be GLAD later in life that you had courage enough to do right.

Can't you have a good time in life without attending the dances you do? Truly they're not the places for little girls.

WISDA. I am sorry for the heart ache, girl, but the problem facing you isn't really your affair at all, but his. I cannot see how, loving you, he can make his wife happy, but you have no right to influence him either way. It is his problem. How are you so sure that this is not another case of "fascination?"

However, whether it is or not, he has to make his decision and I don't think you have the right to see him or discuss it until he makes up his mind. I know it is going to be hard for both of you, but there is only one way you can play fair.

Geraldine

(Trademark Registered)

FATHER AND MOTHER

Dicky is a very bright little boy about four. He has a grown-up's vocabulary and uses it with delightful nonchalance. And Dicky is being spoiled. By his father.

This is what happens. "Dicky, you are not to eat chocolates except when I give them to you and that will be very seldom because I see that you have plenty of sweets at the table. If people offer you any you must say, 'No thank you,' and go right along."

"Yes, mother."

Father who is sitting close by winks slyly at Dicky and pets his pocket. Dicky nods back in gleeful understanding. Father has a handful of fat chocolates and by and by they will slip off where mother cannot see them and they will eat the stolen sweets and chuckle at their cleverness.

You wouldn't think that a grown-up man with big responsibilities would be guilty of doing such a thing as that to his own child, would you? Actually teaching him to deceive his mother, disobey her and rely upon father to help him to do it. If Dicky wants permission to do something he asks father because he will always say yes without thinking. Dicky asked him if he might go to the circus today and father said, "Certainly. Why not?" and went on his way. Dicky knew why not.

He had asked his mother and she had said, "No, of course not. It is fifteen miles away and you would have to take the big car and it cannot be spared. The circus is coming here next week and you can see it then without the least difficulty. Wait until then."

But Dickey asked father and he said yes so the chauffeur did not know what to do. He knew the lady of the house had said it was not to be done but the master had said yes and Dicky was insistent that the master be obeyed. Imagine creating such a situation about the life of a little child.

The man who does that sort of thing is a very poor kind of a sport. He entered into a partnership with the wright of power on his side. His partner trusted in his good faith and fair play and he does neither. He undermines his partner, steals his capital and ruins the business.

Besides spoiling his wife's life he is ruining any chance the boy has to grow into a decent citizen. A child who is trained from early infancy to deceive and cheat and disobey his own mother is getting a head start toward destruction. Only a miracle can save him and they happen so rarely in the lives of ordinary people that it is unsafe to count much upon them.

The worst of it is there is nothing one can do. Father is father and mother is mother, and that's that, unless of course father wakes up to the knowledge that after all he cannot separate himself from mother in the shaping of this lad and whatever sorrow falls upon her through him must fall on father with doubled force. The time comes when the bill must be paid and that, father never escapes. Still neither does mother, nor Dicky.

Mr. Patri will give personal attention to inquiries from parents or school teachers on education and development of children. Write him in care of the paper, enclosing self-addressed, stamped envelope for reply.

(Copyright, 1924)

My Favorite Stories by Irvin S. Cobb

Only One Formality Remaining

It is told—in fact it has been told a great many years—of an Irishman who, passing along the street, saw in the window of a shop a sign reading:

WHITE GOODS.
WE SELL EVERYTHING BY THE YARD.

He faced about and entered the place and accosting the salesman, said:

"So you sell everything by the yard?"

"We do."

"Very well then, gimme a yard of sweet milk."

"Sweet milk?"

"Sure, that's white goods, ain't it."

"Maybe you're right," said the clerk, who prided himself on being quick-witted. From a recess on the shelf he lifted down a parcel containing his noonday lunch. He opened the bundle and took out a quart bottle of milk. He opened the bottle, then dipped a forefinger in the contents and drew a long pale streak along the top of the counter.

"There you are," he said triumphantly: "one yard of milk.

"And cheap enough," said the customer. "Just roll it up now and I'll take it along wit' me.

(Copyright, 1924.)

TRIBUNE PUZZLE COLUMN

PLAN OF CAMPAIGN

By MORDECAI M. RICHTER

This looks like the plan of a fortress. Like a fortress of the true medieval type it has four massive corner ramparts, towers, battlements. The enemy might be tempted to pierce those thin side indentations, but remember the military strategy about the danger of getting into pockets and being trapped.

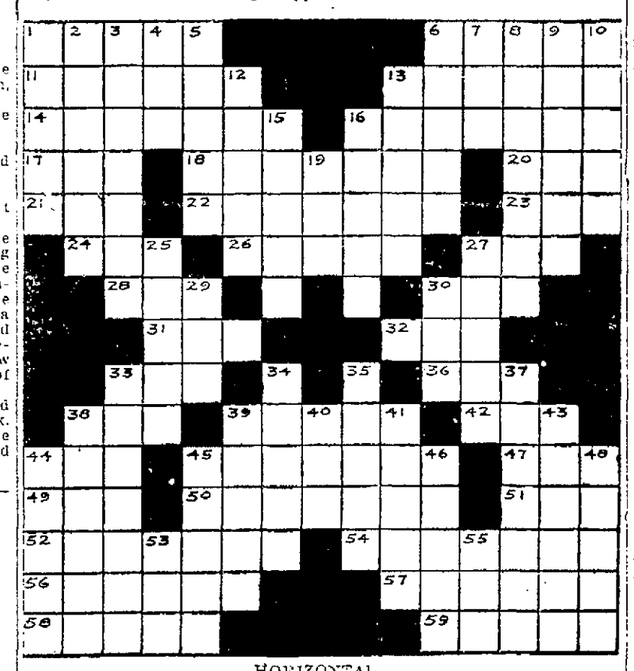

HORIZONTAL

1—Lead
6—Coronet
11—Rescinds
13—One who dissolves
14—Kitchen implement
16—Bank clerks
17—Immerse
18—Primary
20—Card game
21—Still
22—Self-lovers
23—Product of dissociation
24—Crafty
26—Record
27—Anti-prohibitionist
28—Veer
30—Hill
31—Small house
32—The sun
33—The woman
36—Away
38—Do
39—City in Italy
42—Sprite
44—Prefix, three
45—Lamentations
47—High (music)
49—Corroded
50—Estate of a nobleman
51—Mound
52—Stays
54—Furnace for melting ore
56—Get away
57—Precipitates frozen rain
58—Paces
59—Tight

VERTICAL

1—Showy
2—Looses
3—Awkwardly
4—Press for payment
5—Heroine of series of stories
6—Relates
7—Badly
8—Workshop
9—Plant again
10—Flagrant crime
12—Scorch
13—Fleshy
15—Wild beasts
16—Hebrew month
19—Small bird
25—Sailing vessel
27—General commanding at the battle of Quebec
29—Sorrow
30—Also
33—Knowledge of truths
34—Dreads
35—Ties
37—Level
38—Painter
39—Brilliant reflection
40—Nothing
41—Minute particles
43—Groups of vessels
44—Legends
45—Looks secretly
46—Noticed by means of a sense
48—Brief
53—Opening
55—Sheltered

DAILY POSER

By WALTER WELLMAN.

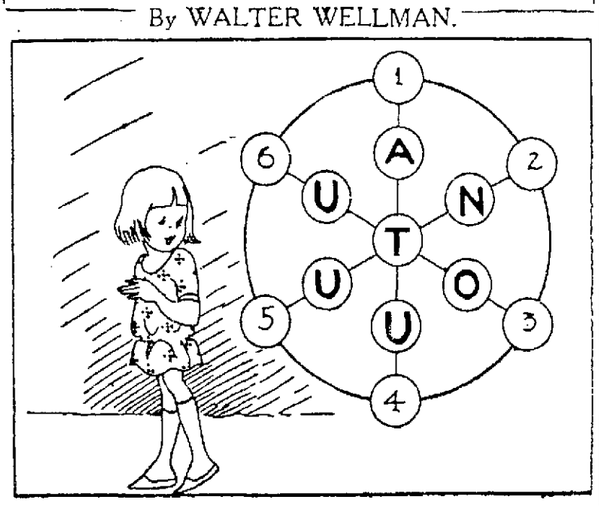

THE MAGIC CIRCLE

If you will print the name of a large bird, beginning with F in 1, 2, 3, 4, 5, 6, you will have perfect words of three letters each reading in toward the center of the circle throughout. What is the bird?

Answer to last puzzle: TALLAHASSEE, PENSACOLA, TAMPA, DAYTONA, OCALA.

Uncle Wiggily

by Howard R. Garis

UNCLE WIGGILY'S FIRE ENGINE.

Uncle Wiggily and his muskrat lady housekeeper, Nurse Jane Fuzzy Wuzzy, were eating breakfast in the hollow stump bungalow one morning, when, all of a sudden, Uncle Wiggily reached for the milk to put some on his carrot oatmeal.

"Wait a minute!" whispered Nurse Jane, raising her paw.

"What's the matter—is the milk sour" asked the bunny.

"No, but I heard sone one coming up the front steps," whispered Miss Fuzzy Wuzzy. "I hope it isn't the Spot Cat!"

Uncle Wiggily's pink nose turned a bit pale, but he tried to look brave.

"I'm not afraid of the Spot Cat," said the rabbit.

Just then the door opened and Uncle Wiggily was going to jump under the breakfast table, but he saw it was only Curly Twistytail, the little pig boy.

"Uff! Uff!" grunted Curly.

"Oh, good morning!" answered Uncle Wiggily, smiling. "I'm glad you aren't the Spot Cat."

"What did you want, Curly?" asked Nurse Jane, whose heart was beating rather fast. "Did your mother send you over to borrow some sugar or coffee?"

"No ma'am," grunted the little pig boy. "I came to see if Uncle Wiggily would play fire engine with me."

"Play fire engine with you! What do you mean?" asked Nurse Jane. "Uncle Wiggily can't play with you—he's too busy!"

"He played house with Baby Bunty and Jennie Chipmunk yesterday," grunted Curly, sort of sad like and disappointed.

"Here comes the fire engine!" cried Uncle Wiggily.

"Yes, and I'll play fire engine with you, if you will tell me how!" cried Uncle Wiggily in his jolly voice. "Come on, Curly. I have had enough breakfast. We'll play fire engine. But how do you do it?"

"Well," said Curly, "you hop up and down the path and you puff out smoke, and I holler 'Fire! Fire! Fire!' as loud as anything."

"But how can I puff out smoke?" asked the bunny.

"Here," went on Curly. "I took some of my mother's talcum powder off her dresser. Throw some talcum powder up in the air and it will look just like smoke," and he took a box of the white, sweet-smelling powder from his pocket.

"Ho! Ho!" That's the very thing to play fire engine with!" said Uncle Wiggily. "Now for some fun!"

Quickly he ate his carrot oatmeal and then he went out on the path with Curly.

"It's better for you to be the fire engine, and hop, 'cause you can go fast," grunted the little pig. "I'm too slow for the fire engine. But I can holler!"

So Curly shouted: "Fire! Fire! Fire!" very loudly.

"Here I come! Here comes the fire engine!" cried Uncle Wiggily, and around the corner of a tree he hopped, tossing a cloud of talcum powder in the air so it looked just like smoke puffing out. "Here I come!" cried the rabbit.

"Yes, and here I come!" shouted another voice, and there was the Bob Cat. "I came to nibble your ears!" he howled.

"Fire! Fire!" squealed Curly.

"Engine! Engine!" shouted Uncle Wiggily. With that he threw a lot of talcum powder in the eyes of the Bob Cat.

"Ka-choo! Ka-choo! Kachoo!" sneezed the bad chap, and then, flipping himself head over tail in a somersault, away he ran, not nibbling any ears that day.

"This is lots of fun, isn't it?" squealed the piggie boy.

"Indeed, it is!" laughed the bunny. Then he played fire engine again. And if the cow, which jumped over the moon doesn't leave sour milk for the rag doll's breakfast, I'll tell you next about Uncle Wiggily making a drum.

(Copyright, 1924.)

CLARICE PATTERNS

Junior Cape Dress.
(No. 2238)

Youthful, yet smart, is this little cape dress that buttons down the front to the hemline and which boasts a Peter Pan collar. It would be very good-looking developed in a striped woolen material for the girl from eleven to fourteen. Plaids are good for both little and bigger girls.

The pattern for No. 2238 can be had in sizes 6, 8, 10, 12 and 14 years. In the 8-year size, 2⅛ yards of 36-inch material with yard 36-inch contrasting and 3 yards of binding is required. Price 15c, in stamps or coin.

How to Obtain Clarice Patterns

Write your name and address plainly, including city, giving the number and size of such patterns as you want. Inclose 15 cents in stamps or coin (wrap coin carefully) for each pattern, and address your envelopes to Clarice Pattern Bureau, Oakland TRIBUNE, Oakland, Calif. As these are ordered specially from Chicago, a few days should be allowed for delivery.

Our FALL and WINTER FASHION MAGAZINE contains about 300 styles, new hot-iron transfer designs, illustrated dressmaking lessons, a section devoted to styles for children for school, play and "dress-up" occasions, and there are also two pages of pretty Christmas gifts that you can make at home. This book is worth many times its price, so we suggest when you send your pattern order that you enclose 10c extra for a copy. Address your order to FASHION DEPARTMENT, THE TRIBUNE.

CUT OUT ALONG THESE LINES

CLARICE PATTERN BUREAU
OAKLAND TRIBUNE, Oakland, Calif.

Enclosed find $..... for which please send patterns as listed

Name .....
Street .....
City .....
State .....
(Print or Write Plainly)

Pattern Number	Size Wanted

CUT OUT ALONG THESE LINES

TEASERS

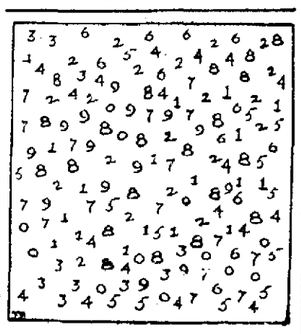

LOTS OF FIGURES.

The drawing contains a plentiful supply of figures. The problem is not to add them up, but simply to pick out the particular figure which you believe appears more times than any other figure.

Take about two minutes to make your estimate. Look the figures over carefully, then make your choice.

Try this "teaser" on your friends and observe how widely their estimates will vary. Tomorrow's "check-up" will give your "rating," so remember the figure you picked.

YESTERDAY'S TEASER.

The big book contained approximately 650 pages. To guess 650 is exceptional; 625 or 675, very good; 600 or 700, good; 550 or 750, average; 500 or 800, fair; less than 500 or more than 800, poor.

(Copyright, 1924.)

Solutions to yesterday's puzzles

P	E	R	I	O	D	S		A	P	P	O	I	N	T
S	M	U	T		O	K	A	P	I		V	O	E	S
A		E	E	L		I	R	E		R	A	N		E
L	O		M	E	N		E		A	I	L		I	T
M	I	X		T	O	E		C	I	D		L	O	S
S	L	E	D		T	R	A	I	L		P	I	N	E
		B	O	Y		G	I	N		P	O	T		
F	R	E	E		T	O	R	C	H		M	E	R	E
R	O	T		R	O	T		H	I	S		R	U	N
A	T		S	A	P		H		T	A	R		M	A
C		M	A	P		B	A	N		T	A	P		B
A	N	I	L		O	A	S	I	S		R	E	E	L
S	O	T	T	I	S	H		L	O	Z	E	N	G	E

FASHION'S Decrees

PARIS, Oct. 30. — Monkey fur, for some time rather out of style, is thoroughly in again. It trims cloaks for daytime and evening and is being used as an edging for wide hat brims.

The fashionable stone this winter is the emerald. For evening wear the chic earring is a very long thin chain of platinum with two triangles of emerald at the end.

LONDON, Oct. 30. — There is an epidemic today of striped sports clothes. Wool stockings in stripes of red and white vie with others striped in purple and gold. Sweaters, however are either plain or decorated with dim plaids.

It is smart at the moment to pretend after 6 o'clock at night that your hair is not bobbed. To help the pretence there are artificial braids or rolls of hair to pin across the bobbed ends — with jeweled pins of course.

NEW YORK, Oct. 30. — Handsome black coats of cloth trimmed with moleskin or viatka squirrel are more popular than coats altogether of fur at present. The black cloth gives a flattering appearance of slenderness.

The half dozen bracelets which the fashionable young lady wears on one arm are now in these colors: Moss, Green, sapphire, blue and Venitial red. Also they are run all the way around with brilliants.

The latest idea for the boudoir is to have the toilet articles match the curtains in colors and design. Some fascinating brushes, combs and mirrors are enameled in cheerful patterns.

100,000 BRITISH FASCISTI.

LONDON. — The British Fascisti organization, formed to combat Communism, now has more than 100,000 members, men and women.

Hallowe'en Party. Saturday, Nov. 1st—dinner and dance. Hotel Casa del Rey, Santa Cruz, Calif. Attractive rates.—Advertisement.

HERSELF
PAULINE FREDERICK
in
SPRING CLEANING
Auditorium Theater,
Nov. 6; Mat. and Night

Making Real Estate More Profitable

Real estate is one of the most attractive and profitable occupations—if you understand it thoroughly.

Correspondence Course

The University of Southern California is now offering a well organized, comprehensive correspondence course in real estate. Twenty-six practical lessons, prepared by experts. Individual instruction. Fees reasonable.

For details address
UNIVERSITY OF SOUTHERN CALIFORNIA
Correspondence Study Dept.,
1224 Transportation Bldg.,
Los Angeles

SOCIETY WOMAN'S CLUBS FEATURES

Society Happenings

Claremont Club To Be Scene Of Tea

The Claremont Country club is to be the setting for a handsomely appointed tea the afternoon of November 15. Upon this date Mrs. Edward von Adelung is to be hostess, entertaining for Mrs. Walter Morris Hart, wife of Dean Hart of the University of California, who has been in Europe for some time, and for Miss Agnes von Adelung, her daughter, who returned from across the Atlantic but a few weeks ago. Miss Von Adelung has been away from California for a period of two years, first joining Dean and Mrs. Hart and later her mother and brother, Archibald. She is a graduate of Vassar.

✿ ✿ ✿

This afternoon Mrs. Irving Lundborg was hostess at her home in Vernon Heights at mah jongg and bridge for a coterie of friends.

✿ ✿ ✿

At the home of Mrs. Bladston in Arlington avenue a luncheon will be given the afternoon of November 18. Mrs. Baldwin is a sister of Mrs. J. P. Maxwell.

✿ ✿ ✿

Tea at Hotel On Saturday

Mrs. Joseph Arendt and her daughter, Miss Ruth Arendt of Pleasanton, will entertain at tea Saturday afternoon at the Hotel Oakland. the Arendts make their home in Pleasanton, but spend much of their time in the bay region. Seventy-five of the younger set have been invited.

✿ ✿ ✿

Mr. and Mrs. Francis McCaffery are to be hosts this evening at a dinner at their home in Piedmont, honoring Judge and Mrs. Harry Manville Wright. Dancing will follow the dinner.

✿ ✿ ✿

Luncheon For Young Matron

The home of Mrs. A. S. Macdonald was the scene of a luncheon today at which Mrs Blair Brooks and Mrs. Macdonald entertained for Mrs. James Norman Pulliam (Elizabeth Clay), who is in California for a visit with her mother Mrs. I. Harrison Clay.

The Clair Duffies were hosts at a dinner Tuesday evening for Mrs. Pulliam.

✿ ✿ ✿

At her home in Alameda yesterday, Mrs John Parker was hostess at a luncheon and bridge, honoring her mother, Mrs. Charles L. Tisdale. Intimate friends were guests and the color scheme was in rose.

✿ ✿ ✿

Watson Home Scene of Tea

Mrs. Frank Watson of Linda Vista was hostess at a tea this afternoon at her home, when Mrs. James Dunn and Mrs. Finley McIntyre were the honor guests. Intimate friends received with Mrs. Watson.

Mrs. Henry Guerin was hostess to the members of the Tuesday Bridge club in Alameda, which convenes fortnightly.

✿ ✿ ✿

Leslie Green Huntington To Wed November 12

Following the announcement last week of the engagement of Mrs. Leslie Green Huntington of Pasadena, formerly of Berkeley, and James R. Brehm of Hollywood, comes the news that their marriage will be an event of November 12 in the San Gabriel Mission at San Gabriel, a suberb of Los Angeles.

The bride is the daughter of Mrs. Adam T. Green and is the daughter in law of Henry E. Huntington and the widow of the late Howard Huntington.

The young matron made her debut in Berkeley and is one of the most beautiful young women in California society. The romance is one which is the outcome of a friendship that has lasted the greater part of their lives and it was not until recently that the acquaintance was renewed.

Brehm is manager of the Hunter Dulin Co. of Los Angeles.

The late Howard Huntington was the only son of the railroad magnate. He is a brother of Mrs. John Brockway Metcalf.

✿ ✿ ✿

Mrs. James Tyson of Piedmont has sent out invitations for a luncheon to be given at her home in Piedmont the afternoon of November 14.

✿ ✿ ✿

Mrs. John T. Wright of this city is a guest at Chalfonte-Haddon Hall in Atlantic City.

MRS. PRESTON RAYNOR and her bridesmaid, MISS HESTER HASKINS. Following their marriage October 18, Mr. and Mrs. Raynor left for southern California on their honeymoon. The bride was Miss Bernice Kimball.—*Boye photo.*

Clubs

Federation's Election Race Getting Warm

By EDNA B. KINARD.

With the annual convention of the California Federation of Women's Clubs six months off, the political pot has begun to simmer. The election promises to create the outstanding interest in the Santa Cruz meeting with rival candidates claiming practically every office. Already two nominees for president have been announced. San Francisco district has offered to the state ticket the name of Dr. Mariana Bertola. Mrs. O. W. March of Chico will oppose her. Her candidacy is supported by the Chico Art Club.

Both Dr. Bertola and Mrs. March have been prominently identified with the state federation for many years. They have held important posts on the executive board. Mrs. March is now vice-president. Dr. Bertola, who formerly occupied a vice-presidency, is state chairman of child welfare.

Mrs. John C. Urquhart of Los Angeles, elected to the presidency more than a year ago, automatically retires from office at the Santa Cruz session. Under the laws of the federation she may not be reelected. The office by tradition retires from southern California. Custom would place it about the bay or to the north.

✿ ✿ ✿

Plans for the annual convention of Alameda district, California Federation of Women's Clubs, will assume definite shape next month. During the convention of the Calaveras-Tuolumne Bi-County Federation, which will be hostess for the three-day meeting opening April 30, 1925, in Sonora, an outline of the program will be tentatively adopted.

Mrs. Elon L. Warner, district president, will be the guest of honor at the bi-county convention on November 15. The Calaveras and Tuolumne county women have elaborate plans for the reception of the district clubwomen next year. Homes will be opened to accommodate visitors to the Bret Harte country. The excursions will include trips to Hetch Hetchy and other places of historic interest.

Early in the new year convention committees will be appointed by Mrs. Warner.

✿ ✿ ✿

The Family Troupe, including Mr. and Mrs. Grant D. Miller, Mr. and Mrs. Gustavus Schneider, Mr. and Mrs. Robert McNeur will be a feature of the dinner program of the Oakland Business and Professional Women's Club tomorrow night. "An Economical Boomerang" will be produced by the amateurs as one of the surprises of the festivities.

✿ ✿ ✿

Housewives worried over their ability to prepare for the Thanksgiving table will find some of their wrinkles ironed out if they attend the bazaar which the Emerson School Parent-Teacher Association is announcing for November 21. All manner of holiday dishes will tempt the visitors. Then, too, the needs of the Christmas shopper will be taken care of in a practical way. The regular club meeting was held on Tuesday.

✿ ✿ ✿

The Lakeview Parent-Teacher Association is hoping to increase its treasury substantially Wednesday evening when the members will sponsor a benefit theater party at the Fulton. Mrs. Hughes Avary is chairman.

H. D. Brasfield, principal of Fremont high school, will speak at the club meeting Thursday, November 6, in the school auditorium. Brasfield has recently concluded a tour of the country, studying high schools. He will review his findings before the Lakeview clubwomen. Students in the seventh and eighth grades will demonstrate a lesson in English. Mrs. Carlos G. White, president, will preside.

✿ ✿ ✿

A League of Women Voters will be organized in Santa Rosa Monday if the plans of Mrs. R. E. Danford of Oakland, state extension chairman, are successful. The Santa Rosa chamber of commerce has cooperated with Mrs. Danford in the preliminary work. Invitations have been sent to more than 100 prominent women of the city, asking them to meet Monday to discuss the launching of the unit.

Our CHEERY CHUM

A DASHING PIRATE.

"Tie the band around your head this way—no—there, that's right," directed Betty Cut-out.

Dix took a look at himeslf in the mirror. "Thank you, Betty, for fixing me up something to wear at your Hallowe'en party. This pirate costume is great. I feel just like old Captain Kidd himself." He began swaggering around the attic, as though he were a pirate striding around the deck of his ship.

"Now you can do something for me," laughed Betty. "Stop being a pirate and get into your working clothes. We have to get the basement all straightened around, because we're going to fix it so we can have part of the Hallowe'en party down there.

• • •

Color the pirate's blouse red and his trousers tan. His hose are also red. The tie, sash and scarf around his head are yellow.

(Copyright, 1924.)

Whispers

BY — PEGGY TRUE.

PEGGY TRUE.

CHAPTER 11

She tossed off the whisky, copying the manner of the youthful imbiber opposite her, whose throat was still burning. But he wouldn't have admitted it for the world. And neither would Vivie have admitted that this was her first drink of anything stronger than near beer. They should not see that SHE was a novice. But she choked and sputtered and clutched at her throat as if she had swallowed fire.

Lota was doing the same. Poor Lota! Her round fat face was purple when she had finished coughing. Her little black eyes looked like shoe buttons afloat in liquid. They overflowed and the tears ran down her cheeks. All that she could say was, "Wow! Hot stuff!" She smiled foolishly. It had sure been a dead give away that SHE was a novice. What must the boys think of them? After all their daring boasts at the Eden, too—boasts that had precipitated the adventure. Now the boys would think that they were a couple of country innocents. Poor little CITY innocents! But they would have laughed such an assertion to scorn. They wanted to know it all, all the spicy things of life that there was to learn. They wanted to be blase, worldly, vampirish.

Lota had done her part in this direction. She wore a funny twist of a little curl pasted down on her wide, white forehead. She slicked her hair straight back and plastered it down with bandoline until it shone like black ebony. She had copied the coiffure from the style of hair dress affected by her favorite movie enchantress. But Lota did not look like a movie enchantress, even with the elaborated style of hair dress. Her face was too round and chubby. She had achieved an effect more like an enchantress of the slap stick variety.

Their host was filling up the glasses again. Time meant money now. And there would be no more shaking for the drinks. Sociability had been stretched until it was ready to snap. He was running a bootleg joint, not a place of light, frivolous entertainment. Not when luck was against him. It takes money to make the mare go. Also the sightless pig.

But the boys were good scouts and threw down a five dollar bill. Each then commenced a friendly argument for the honor of paying for the drinks. Vivie's young man won. He flipped his five dollar bill into the palm of their host's hand as nonchalantly as if it had been a fifty, saying, "Take it outa that."

Vivie hung back a little longer the second time. The burning fluid was torturous to her tender throat. Her young man came around and sat beside her, close, began to coax.

"Toss 'er off, Baby." He smiled, watching her toy with the glass, holding it close to her pouty lips. She WAS a baby. A delicious child! Prettiest one he had seen in all his life. And it had been a full and adventurous life if it did total but twenty-one years.

"It's—burny." Vivie made a little grimace at the memory of the other swallow of fire. "It tastes like—acid."

"What do you care about the taste? It's the effect that we'er after. It's rotten moon"—with no apology to the dispenser of the beverage. "But it has a kick like a mule. Wow! It's hit me already. Come on. Drink 'er down. You don't mean to tell me that this is your FIRST—"

Vivie knew what he was going to say. He had made the startling discovery that she was a novice at this game.

"Oh, no," she hastened to assure him. "I've been around a lot—honest."

"You look like a—baby."

"Well, I've seen—plenty." Her idea of plenty was the Eden dance palace with its garish, blatant attempt at wickedness. She tilted her little nose impudently and smiled at him. She tilted the glass and dashed off the contents like a professional. She sputtered and coughed again like an amateur. She put down the empty glass and the host grabbed it quickly and greedily to refill it. There still remained considerable of the five dollar bill and the other youth had flashed another. These flippant, lucky young dice tossers should make up the run of bad luck that had threatened to sap the profits of the last half hour. But two drinks of the "moon" that had a kick like a mule were sufficient to make Vivie cry quits. She did it gayly. Began to spark with brilliance like a diamond. The little imps of dare-devilry in her leaped and capered to their new found freedom. She felt that she wanted to sing, to dance, or even shout! A delicious sense of irresponsibility filled her being with a desire to launch forth on newer and wilder adventure. She had plumbed the possibilities of this little back room and was already satiated. There must be other means of reaching out to touch life. Her head was buzzing. Her heart pounding. And she felt giddy. But deliciously so. She wanted activity. She wanted to do SOMETHING—anything, but sit here and guzzle any more of this burny stuff.

"Let's go some place where we can dance," she said. Then laughed. But what was there to laugh at, she wondered. No one had said anything humorous. She just felt that way—joyous, happy, over nothing at all.

"You are a nut," said Lota stupidly. Lota did not sparkle. She was the fat, stupid, sleepy sort. Her head was filled with little droning sounds, but they lulled, made her feel sleepy. "The Eden is closed now I'm sleepy. Let's go home."

"Home! For the love of Pete, what is there to do at home? Her escort was astonished at such a suggestion.

"Sleep." Stupidly, head drooping—and finding the shoulder of her companion.

"Aw, snap out of it, Kid. We are just beginning to wake up. We'll take on one more drink and then find some place where there is music. But don't you queer things by getting swacked up already. Don't you dare—Kewpie." Her companion forced her to sit up again. Placed the glass in her hand.

"Music!" cried Vivie. "That's what we want—music. Where can we find it this time of the night?"

"I know a place down by Martinez that keeps open all night. We'll go there."

"Come on, come on," said the host impatiently. "Pay for that last drink." Prospects of adding the remainder of the five dollar bill to his gains was vanishing. All hopes of getting the other had dwindled to hopeless when Vivie first suggested that the little room in the rear of a grocery store had become too tame a rendezvous for her untrammeled spirits and the little devil-may-care imps that had leaped right out of her as the very first drink took effect.

The drink was paid for and Lota dragged to her feet. The four left by the rear of the store. They were not staggering. But Lota hung heavily to her companion's arm. Vivie felt as if she was floating. Outside they tumbled into a sport model roadster that embodied every dream that Vivie had ever fostered as to just what a racy, classy little car should look like. And HER young man owned it. At least he drove it. And that MUST mean ownership.

Twelfth street was deserted almost at that time of night. Not a pedestrian in sight. Few cars. They struck off in the direction of Lake Merritt, that miracle of man's generosity and ingenuity that it set like a sapphire jewel on the bosom of the city of Oakland. There was a moon tonight, and the lake was like a sheet of silver, still as glass. The municipal boat house, more like a glorified bungalow than anything else, shone like a castle in the moonlight.

"Oh, let's go boating!" cried Vivie.

"Fine!" cried her escort—then ruefully, "that is, would be, if we had a bottle."

"Aw, you can't get a boat this time of night," objected the stogy Lota. She wanted to go home—and sleep. She would sleep in a minute, right where she was. Boating? A trip to Martinez thirty miles away! Rotten ideas. They'd better go home and ALL go to sleep and give their brains a rest, if they couldn't think up something that appealed to her better than that.

"Oh, I know! I know! I know!" Vivie was screaming a little now. She felt hot and giddy and—reckless.

"Know what, Baby?" His breath was hot—against her throat—his voice thick.

"Let's pile outa the car and go swimming in the lake."

"We'll get pinched without bathing suits." Lota was peevish now. "Let's go home for HEAVEN'S sake—let's go home and sleep."

Bathing suits! Vivie had not thought of that. But the stupid Lota had put a real idea into her head—a daring idea—

"We'll wear some of our clothes—just SOME!"

And she tilted her saucy, lovely audacious face up at her young man and smiled that amazing, tantalizing smile of hers that had made her the darling of the McCaskie family and the family her slaves.

(Continued tomorrow)

(All rights reserved.)

The potato bug, by destroying $25,000,000 worth of potatoes yearly, collects a toll of 25 cents apiece from each resident of the United States.

The yield of pineapples has been increased 50 per cent in Hawaii by forcing the plants to grow through strips of brown paper.

In every cubic inch of air breathed by persons on the Eastern coast, there are from 5000 to 49,000 particles of dust.

A shadow 50 miles long, thrown by Mount Rainier, recently fell upon the city of Tacoma, Washington.

A scientist has computed that there are two hundred trillion gallons of water in the Pacific ocean.

Radium loses half of its strength in 1700 years, and none of the original is left in 20,000 years.

THE TIMID SOUL —By Webster

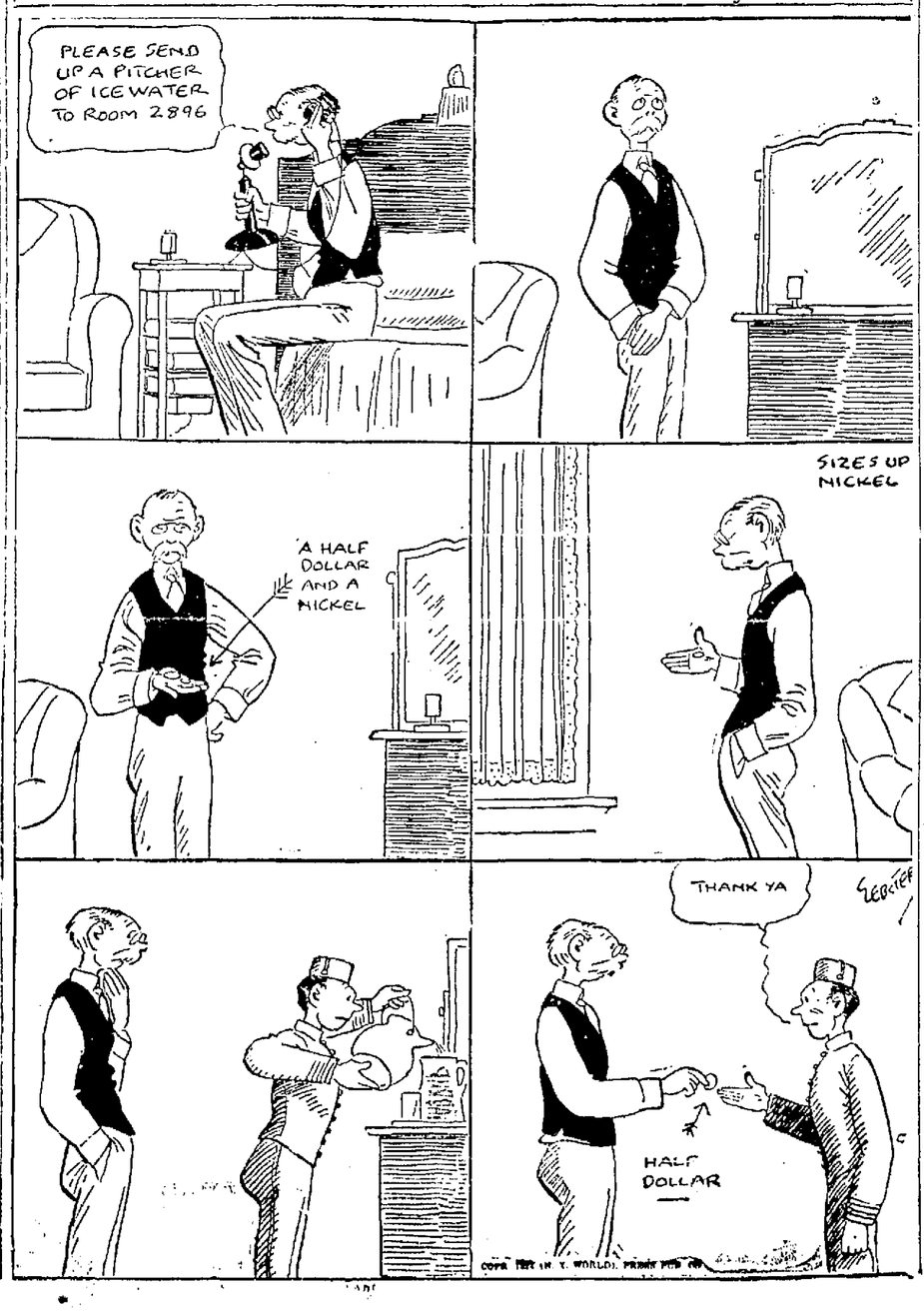

20-YEARS AGO IN Oakland Tribune

October 30, 1904 (The Day Was Sunday)

SCRAMBLED NEWS

EASTBAY.

Dr. and Mrs. George Rodolph have returned to Oakland from their Eastern trip; Mrs. T. C. Coogan was hostess at a pleasant affair last Wednesday evening, the meeting, at her residence, of a card club which includes the following members: Mrs. W. S. Baxter, Mrs. M. W. Hall, Mrs. Charles Rodolph, Mrs. George Rodolph, Mrs. E. C. Morrison, Mrs. J. W. Nelson, Mrs. Melvin Chapman, Mrs. Mather, Mrs. Merrill, Mrs. Rae and Mrs. W. G. Palmanteer; Charles E. Townsend of Oakland left this week for a visit with his niece Mrs. Edward Campbell, who is living temporarily at Washington, D. C.; Mrs. Charles E. Snook is to entertain the Thursday Whist Club at the first meeting of the year, to be held November 10; members of the Thursday Whist Club include Mrs. William H. Creed, Mrs. Edgar Stone, Mrs. E. C. Morrison, Mrs. Reis Thompson, Mrs. W. E. Sharon, Mrs. C. B. Parcells and Mrs. George E. Whitney.

Piedmont Parlor No. 87, Native Daughters of the Golden West, gave a large whist tournament Thursday evening November 3, at Ben Hur Temple No. 87, 1060 Broadway, preparations for the affair being made by the following arrangements committee: Chairman Mrs. Jennie Jordan, Mrs. Annie McDonald, Mrs. Beda Pacheco, and Miss Alma Bock; three classes with 45 young girls in them go to 1265 Broadway on Mondays, Thursdays and Fridays at 3 o'clock or as soon as possible after school hours and study the art of cooking under the tutelage of Miss G. N. Paulsell; a Swedish language play in three acts with songs and national dances will be given at Germania Hall, Seventh and Webster this evening; T. L. Heaton, superintendent of the San Francisco School Department gave an address at the teachers meeting in Berkeley last Thursday on the subject: "How to Provide for the Individual Pupil Under Present Class Organization."

Indications point to a big attendance at the mass meeting at Shattuck hall Monday night to discuss the proposed bond election, one of the issues of which will be the proposed appropriation for the new Town Hall to replace the building that was recently burned; Charles L. Biedenback of Berkeley is arranging the program for the thirty-eighth annual meeting of ahe California State Teachers' Association to be held at San Jose in December; attired in pajamas, grotesquely decorated and painted, several hundred University of California students paraded through the streets of Berkeley Friday night as a conclusion to the big rally held in the Greek Theater; a band concert was rendered at the University of California this afternoon by the musical organization of that institution; Philip R. Fulton of Berkeley is attending the University of Wisconsin; Tom Crow, a member of last year's Freshman team at the University of California, is attending Stanford this semester.

Mr. and Mrs. William Woodward of Berkeley have gone to St. Louis to visit the World's Fair; Francis B. Plant, a graduate student in the College of Civil Engineer of U. C., has been appointed instructor in surveying and graphics in St. Mary's college, Oakland; Professor Elwood Mead left Berkeley today to attend a meeting of the agricultural college and experiment station at Des Moines, Ia., and will probably go direct from there to Washington, D. C.; F. G. Kraus, at present engaged in teaching agriculture at Harvard, is enrolled in the short course at U. C.; Olive Branch, Women of Woodcraft, gave a whist tournament and leap year dance Thursday night at Masonic hall, with 150 persons present; Mrs. P. Wilbert, Mrs. E. S. Warren, Rev. and Mrs. Naylor, all of Hayward, attended the general association of Congregational churches in San Francisco this week; Luce Hall, Hayward, was the scene of feasting and merrymaking Thursday night, when a social was given under the auspices of the Christian Endeavor; the Rebekahs of Elmhurst are making preparations for a ball in Redmen's hall Wednesday evening, November 23; James O'Donnell of San Miguel visited Mr. and Mrs. James O'Toole in Elmhurst yesterday; H. C. Gleason and H. B. Arlett of Elmhurst have returned from a hunting trip through King county; jollity reigned supreme at the harvest festival given under the auspices of the women of the Presbyterian church in Upper Fruitvale hall last night.

ELSEWHERE.

A London despatch says the board of trade inquiry will likely be opened at Hull, England, early next week, and will probably be presided over by Admiral Bridge, assisted by a leading lawyer, the case being in charge of the solicitor of the Board of Trade; Vice-President Corral of Mexico was so pleased with his reception and entertainment in San Francisco recently that he has announced his intention of returning for another visit later on; four Russian cruisers, three torpedo boat destroyers and five colliers arrived in Tangier yesterday morning; the Oregon Short Line Railroad company has formally notified the holders of the four per cent participating bonds that it has been decided to redeem those securities at their face value and a premium of 2½ per cent and accrued interest and dividend payments on February 9, 1905, after which date interest and dividends will no longer accrue.

SPORTS.

In the Home Trainer Races at San Francisco last evening the Oakland Wheelmen secured second place, the first place going to the New Century Wheelmen.

HINTS FOR LADIES.

Candy boxes come in the design of golf balls and make pretty gifts to the girl golf enthusiast.

Our "Ad" Art Gallery

SHIRTWAIST GIRL—No, she is not with us again. This is merely a memory of 1904, taken from The TRIBUNE files.

Superfluous Hair Gone for Good
NEWEST METHOD
Result of 25 Years of Constant Improvements
Invention of DR. ALBERT C. GEYSER of New York
Absolutely Painless No Needles
Hair Permanently Removed in ten Treatments—Guarantee
Exclusive Authorized Tricho Operator in San Francisco and Vicinity
ROSE ADLER, R. N.
of Tricho Institute, New York
775 Post Street, San Francisco
(Apartment 107) Phone Franklin 4574
SEND FOR FREE BOOKLET

Bobbed Hair Can't Be Gray
The tiniest gray streak shows up when the hair is bobbed. Make it youthful with Brownatone. Easy to use, no delay. Apply once and thereafter only as new hair grows in. Positively safe, contains no harmful ingredients. Natural shades assured. Brownatone is sold and recommended by all dealers. Two sizes—50c and $1.50. Two colors, lightest blonde to medium brown, and dark brown to black. Trial bottle for test sent for 10c. Indicate color wanted. The Kenton Pharmacal Co., 1306 Coppin Building, Covington, Ky.
GUARANTEED HARMLESS
BROWNATONE
TINTS GRAY HAIR ANY SHADE

Baked Potato a l'Anglaise
Cut the potato in halves, lengthwise. Open up the centers and fill with a dressing of three parts of hot melted butter, and one part of the famous
LEA & PERRINS SAUCE
THE ORIGINAL WORCESTERSHIRE

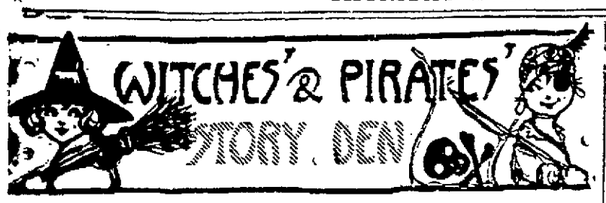

DELPHINE BROUILETTE.

(Age 15.)

PRIZEWINNER.
"WHAT THE WITCHES DID ON HALLOWE'EN.

In the valley of death, far, far, from the sight of human eye live the witches. Great magical power was entrusted to them in the beginning by their god, Kyaddyan Zivas magic of good and magic of evil; some times often, when either was used.

Father Time had snatched away many days from the year, so it came to pass that Hallowe'en should live its bit before Oblivion should claim him as his son. The witches were quite active this night and they flew hither and thither doing an act of kindness prop one of evil or visa versa. They flew and the very wind shrieked in their lay with a bone of hatred, so angry was he to be left behind.

Came the witches to a beautiful

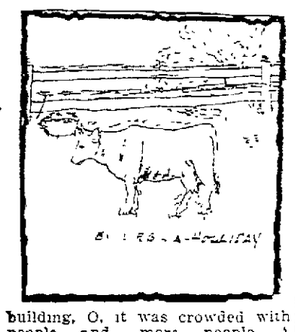

building, O, it was crowded with people and more people. A beautiful woman was on a platform. All looked toward her. She was saying of the witches, of their home in the lonely valley, of their deeds ill and good. O, the witches were flattered, and they wept in the ball all unawares to listen to the beautiful woman. She sang with a voice as beautiful as herself. A golden voice. The witches stirred in their shadowy corner. Despite the fact that the voice was beautiful, it lacked something.

"What is it' they asked, "this wonderful thing, what is it'"

Said one old crone. "Stupids! Cannot you see? The golden voice is like gold. Clear, beautiful, but without a heart."

"Aye! Aye! 'Tis so," they cackled "'Tis so! What can we do, good mother; what can we do to bring a heart to the golden voice'"

"Rob her of something; some one; she loves, of course!"

"Who does she love, dear mother, whom do you see with your magic eye?"

"I see a rosebud, a tiny, tender, rosebud with golden curls. This she loves."

"Take her from her! 'Twill give the golden voice a heart."

Later in the evening the beautiful voice and its owner received a message. The rosebud had faded'

The mother sang before that eager mass. She sang and her eyes were dimmed with tears, but her voice was that of an angel. She sang of her rosebud; the beautiful rosebud that had faded! O, the witches were pleased beyond a doubt, of course. The beautiful heart-voice sang and sang, true, but the heart bled, too. And when the curtain fell with it dropped the mother.

The rosebud was given a Christian burial: oh yes, but the witches took the body of the beautiful woman with the heart-voice and bore it deep, deep into the death valley, far, oh, far from the realms of light to the land of Sly by their supreme.

DELPHINE BROUILETTE.

GENJI UTSUMI.
PRIZEWINNER.

A HOLLOWE'EN PARTY.

One day a boy named Jim Green said, "Mother, can I have a Hallowe'en party" "Yes, you can have a party. You can invite ten boys" So he wrote letters to ten boys and said, "Come to my party on October thirtieth. Wear a costume, and the boy who wears the best costume will get a prize. There will also be a second prize. If you can come, telephone me. The time of [illegible]

JIM GREEN.

It was a week before Hallowe'en and all the boys are coming, said his mother, and Jim jumped with joy. On Saturday he went out to buy the prize and other things he wanted

It was Hallowe'en morning, and Jim was up and made some candy and punch, and his mother helped him, too. After everything was ready it was one o'clock. He got ready and when he was ready the boys were here. They played games and at five o'clock all the boys stopped playing and went into the dining room and all the boys found their places (for Jim had put a card on every boy's place. Jim gave a prayer. After the prayer Jim said, "Pull the string." And all the boys pulled the string and each got a little prize. After the ate their supper, then Jim gave the prizes The boys who won the prizes were Jack and Tom. Then Jim said, "That is all." So all the boys said good-bye. I will invite you, too Then Jim said your welcome

GENJI UTSUMI.

JENNIE CANNIZZ.
Prize Winner.
THE HALLOWE'EN PARTY.

Dorothy said, "Tomorrow is Hallowe'en, let us have a party" "Alright," said Eva. "Let us invite somebody." "Who shall we?" said Eva. "Oh, I know Jennie, Uvelora and Rose." "Alright.".

Next Day

Eva was dressed in her brother's pants, Uvelora was dressed in a costume and Dorothy in some of her mother's clothes and Rose as a witch and Jennie as a Spanish girl.

They had a good party and played hide and seek and a lot of other games. Whee! We played a spooky game. Oooop! Oooooop!

JENNIE CANNIZZ.

ADDRESS WANTED

Aunt Elsie wants address of Dorothy Offcut, Prizewinner, Hallowe'en Prize Story.

Aunt Elsie
(Trademark Registered)

Marian Bailey	18 years	Emily Apostolo	10 years
Frank Figone	14 years	Arnold Berge	10 years
Jennie Estelle Goff	14 years	Donald Martin	9 years
Margaret Bilyew	13 years	Thomas Olsen	9 years
Opal Frampton	13 years	Betty Nattinger	7 years
Delbert Rovegno	12 years		

AUNT ELSIE BIRTHDAY CLUB

Belong to the BIRTHDAY CLUB by filling out the coupon. Then mail it to Aunt Elsie, OAKLAND TRIBUNE. On your birthday your name will appear in the birthday corner on this page and YOU will receive—but that is your birthday surprise! C'mon and join! Your coupon should be in The TRIBUNE office three days before your birthday to insure publication.

(1)—Name .....

(2)—Street Number .....

(3)—City .....

(4)—Date of Birthday .....

(5)—Age last Birthday .....

I WANT TO BE A MEMBER

LOCAL LAFS
Edited By The Oakland Tribune

Local-Laf Editor, The Oakland Tribune.
Here is my Laf for the Screen:
(Do not use more than thirty words)

.....

.....

.....

.....

.....

.....

NAME .....

ADDRESS .....

MOTION PICTURE THEATER I ATTEND.....

Fifteen cash prizes will be paid for the best Local-Lafs each week—$5, $3, $2 and twelve of $1 each. These will appear on the screens of the various theatres with the names and addresses of the winners. Submit as many Lafs as you desire, using this coupon or paper of a similar size, and writing on only one side of the paper. Only one Laf may be submitted on a coupon or sheet. Address Local-Laf Editor, the Oakland Tribune.

Here is list of theatres showing "Local Lafs"

IN OAKLAND

T. & D.
Capital
Casino, 35th ave., Foothill blvd.
Strand, 33rd and Telegraph
Lincoln, 1620 7th street
Claremont, 5119 Telegraph ave.
Marquee, 717 Market street
Fremont, 46th ave., Foothill blvd
Rialto, 2723 San Pablo
Fruitvale, 1351 Fruitvale ave.
Century, 13th and Broadway
Liberty, Fruitvale
Palace, 1445 23rd ave.
Allendale Theatre
Regent, 1116 Broadway
New Piedmont Theatre, Piedmont and Linda
Peralta Theatre, 14th & Peralta
Emeryville, 4069 San Pablo Av.
Hollywood, 5677 San Pablo Av.

OUTSIDE OF OAKLAND

T. & D., Richmond
Niles, Niles
Strand, Alameda
Lorin, Berkeley
California, Berkeley
Hayward Theatre, Hayward
Best Theatre, San Leandro

MINUTE MOVIES (Copyright 1924.) —By Ed. Wheelan

SOMEBODY'S STENOG *His Face His Misfortune* —By Hayward

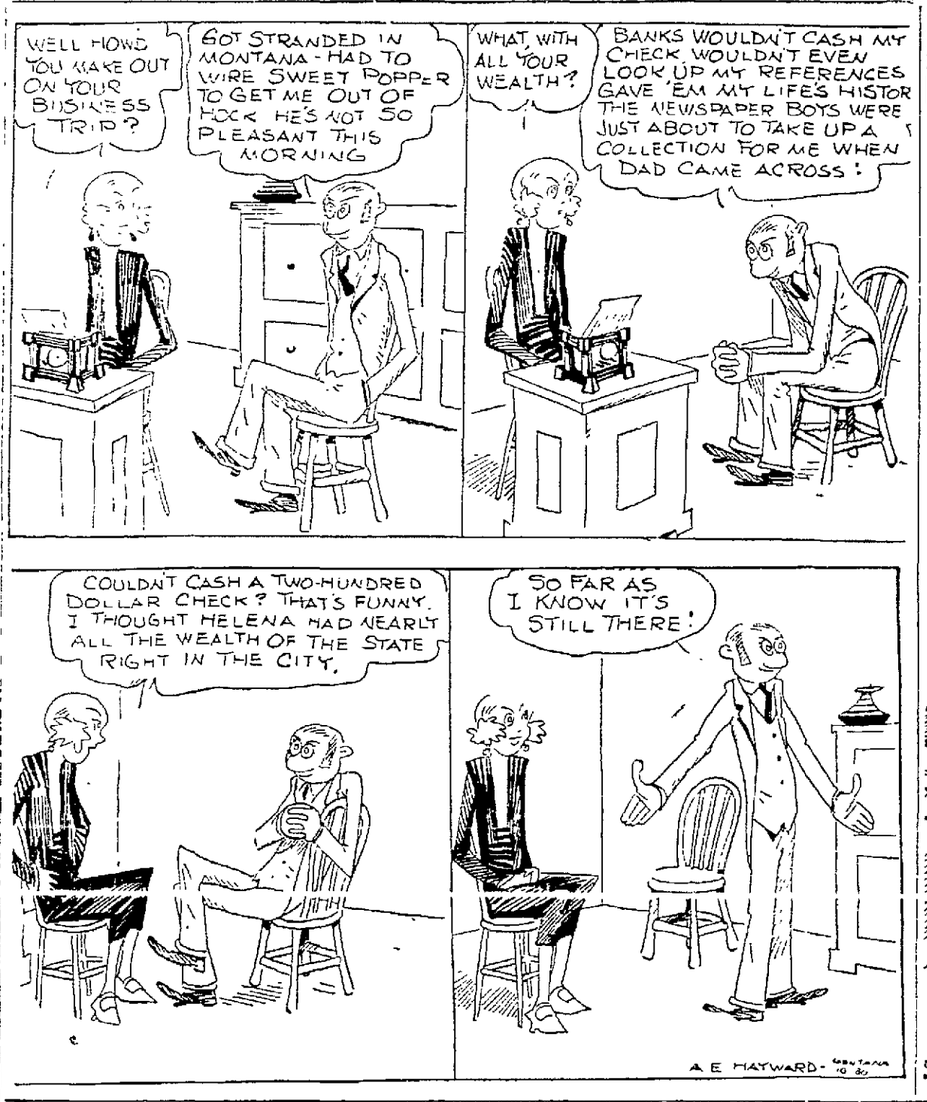

LIFE *The Toonerville Trolley That Meets All the Trains* —By Fontaine Fox

SHERLOCKO *The Mysterious Circumstance of the Purloined Fence* By Gus Mager

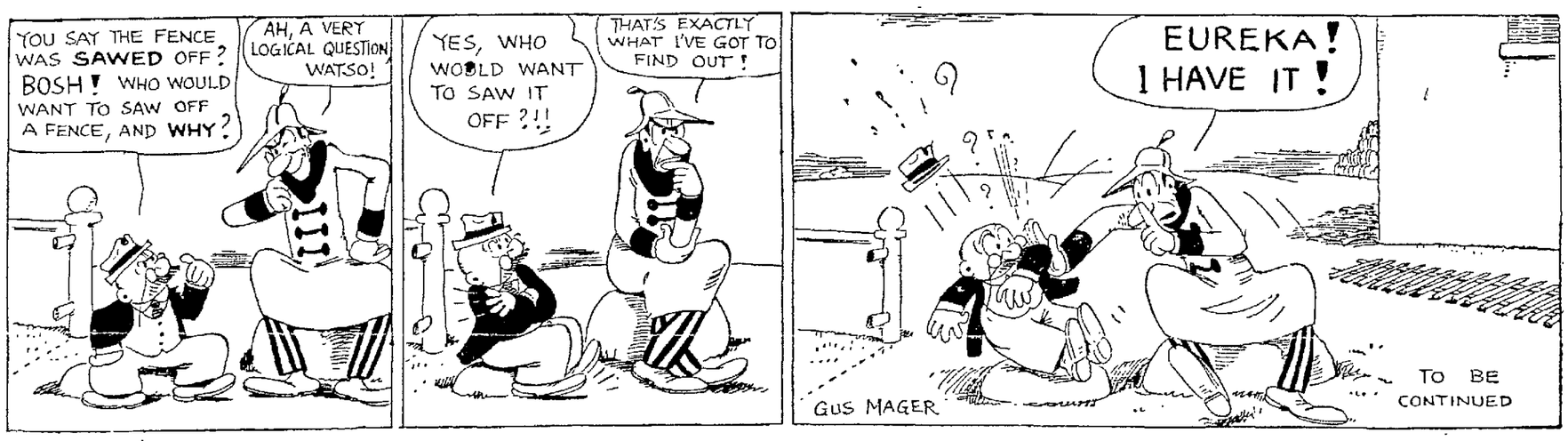

The Last Minute Call —By Gluyas Williams

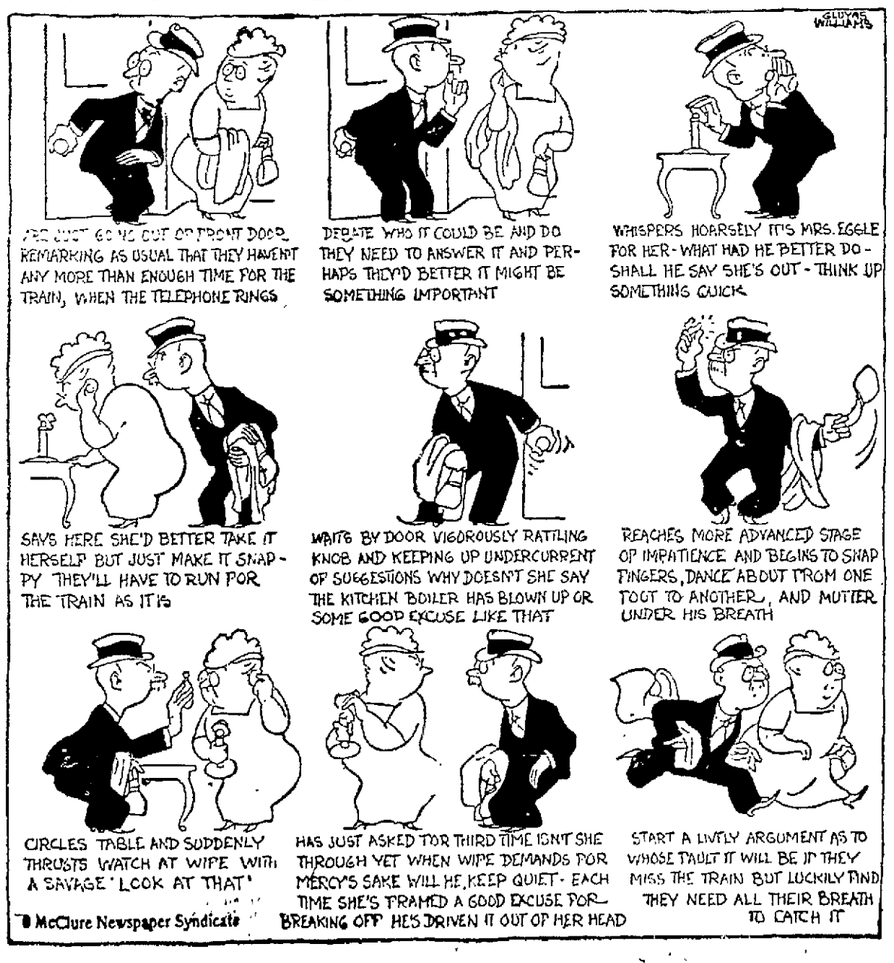

REG'LAR FELLERS (Copyright 1924.) —By Gene Byrnes

SUICIDE BLAMED ON WORK, WORRY

SAN FRANCISCO, Oct. 30.—Refusal of George X. Wendling, wealthy manufacturer and clubman, to take the rest prescribed by his physician, to was regarded as responsible for the mental condition which led him to commit suicide yesterday.

Wendling was found in the bathroom of the family home at 95 Twenty-sixth avenue, by Mrs. Wendling, when he failed to appear for breakfast yesterday morning. There was a bullet hole through his head. A revolver lay beside him.

Wendling had for some time been showing the strain of over-attention to business, according to Mrs. Wendling. He was 59 years old and was a former president of the Union League Club.

He is survived by Mrs. Inez C. Wendling, his widow, and Mrs. J. J. Funston, a daughter.

Dance Funds Will Assist Disabled

SANTA CRUZ, Oct. 30.—The American Legion Auxiliary is planning to aid the disabled men at the Palo Alto hospital at Christmas. To raise funds a supper dance will be held shortly

Church Head Pleads For Open-Mindedness

CHICAGO, Oct. 30.—The fourth biennial convention of the United Lutheran Church in America closed with a plea from the church president for "open-mindedness."

On Sunday Lutheran churches throughout the country will commemorate the 407th anniversary of the nailing of Martin Luther's thesis to the doors of the University of Wittenberk, October 31, 1517.

The convention approved the program of co-operation through the National Lutheran Council in Europe relief and other foreign work. The council has expended $7,500,000 for rehabilitation in 22 European countries, and additional sums for relief of orphans in foreign mission fields.

A resolution was adopted requesting that the Lutheran world convention take up the problem of promoting peace; declaring that Christian citizens should work for the " " " "arbirament of reason" through "the establishment of some agency," and in conclusion reaffirmed the right of Christians "to engage in just war."

SACRAMENTO SHORT LINE
40th and SHAFTER AVE. Pied. 848
Trains for Sacramento and Pittsburg
Leave 7:50, 9:20, 11:32 a. m.
1:30, 3:20 5:22, 6:50 p. m.
Through Trains to Marysville
Colusa Oroville and Chico

LORD FAUNTLEROY AUTHOR IS DEAD

NEW YORK, Oct. 30. — Frances Hodgson Burnett, author and playwright, known particularly for her novel and play, "Little Lord Fauntleroy," is dead at her home, Plandome Park, at Plandome, L. I. She was 75 years old and had been in poor health for several months.

Mrs. Burnett - Townsend had written more than a score of novels, six plays and was editor of "The Children's Book." She wrote her first novel, "That Lass o'Lowrie's," in 1877. It was, however, as the author of the childhood classic, "Little Lord Fauntleroy," that Mrs. Burnett achieved her greatest fame. Published originally as a serial, it appeared in book form in 1886. It became a literary sensation.

For — Railroad information call Lakeside 1420
Southern Pacific

Savant Urges Tobacco As Cure for Chickens

SEATTLE, Oct. 30.—The tobacco habit has been recommended by Professor John Guberlet of the University of Washington zoology department, for chickens as an effective way of combatting a destructive intestinal worm of which he has just completed an investigation of five years' duration.

"I've found that a pound of tobacco fed to 100 chickens is a good means of preventing the development of the worm," said Professor Guberlet.

YALE OR HARVARD
Sailings from San Francisco 4 P.M.
To LOS ANGELES
Tuesday, Wednesday, Friday & Saturday
To SAN DIEGO
Tuesday, Wednesday & Saturday
LOW ONE-WAY & ROUND TRIP FARES INCLUDE MEALS & BERTH
LOS ANGELES STEAMSHIP CO.
685 Market St. S. F. Phone Sutter 651
OAKLAND 1422 San Pablo Tel. Lake 530
BERKELEY 2127 University Tel. Berk 14

Bread Mixer Beats Soldier to Death

TACOMA, Wash., Oct. 30.—Private David Butler, quartermaster corps, was almost instantly killed, his body mangled and almost every bone broken when he was caught in the steel paddles and dragged into a bread mixer at the Camp Lewis bakery Wednesday morning.

According to witnesses, Butler at the time of the accident was pouring flour into the machine when his hand became caught between the side and one of the paddles. Fighting with his free hand to extricate himself, it became entangled and he was dragged into the swirling mass, to be crushed between the steel blades and down into the bread dough.

DOCTORS ADVISE PORT WINE AND OLIVE OIL

Prominent physicians say if the public only knew the tonic value of port wine and olive oil they would quickly regain their health.

Portolive is a combination of rich cream, olive oil and rare old port wine scientifically blended with other medical agents.

It restores tired out, run-down systems, is especially valuable for dyspepsia, stomach troubles and constipation

Start today taking Portolive, nature's food tonic, and see how quickly you improve. All druggists

Portolive Laxative

PACIFIC STEAMSHIP CO.
THE ADMIRAL LINE

Seattle-Victoria
First-class Fare Low as $28.00

Admiral Dewey	12 m'dn't	Thursday
Ruth Alexander	4 p. m.	Tuesday

PORTLAND
First-class Fare Low as $22.00

Admiral Farragut	5 p. m.	Friday
Admiral Fiske	5 p. m.	Tuesday

LOS ANGELES
First-class Fare Low as $14.00

Admiral Schley	10 p. m.	Saturday
Dorothy Alexander	12 noon	Monday
Admiral Evans	10 p. m.	Tuesday

SAN DIEGO
First-class Fare Low as $18.50

Admiral Schley	10 p. m	Saturday
Admiral Evans	10 p. m	Tuesday

NEW YORK VIA PANAMA
S. S. Finland, Nov. 8

1451 Franklin St. Tel. Oak. 2060
Berkeley: 2121 Shattuck Ave.
Tel. Thornwall 60.

SONOMA COUNTY

EL VERANO FRENCH COTTAGE RESORT —Best place for a vacation Dancing games basketball court, hammocks, best table, chicken and ravioli dinners Sundays. Free bus to Mineral Springs. Rates $14 week. Address P. VERDIER, Prop. El Verano Sonoma County Cal.

NAPA COUNTY

MOUNTAIN HOME RANCH
Six miles from Calistoga near Petrified For st Elev. 1800 ft Cottage and tent houses elec. lighted Lots of timber creek big virgin redwoods Sulphur baths free Fre auto meets guests by appointment Rate $5 week $2.50 day L. ORTH Calistoga Beck Inlah

Richardson Springs
The Home of the Soft Shirt
In the mountains 12 miles from Chico. Butte Co., Calif.—On Highway.
Now is the ideal time to take the mineral fers and hot baths.
A modern steam heated, fire proof hotel the mountains
Come or write. Open all Winter.
LEE RICHARDSON

LEGAL NOTICE.

NOTICE OF CHANGE OF PRINCIPAL PLACE OF BUSINESS.

Pursuant to the written consent f the holders of more than Two-thirds (⅔) of the issued capital tock of the American Thermophone Company, a corporation organized nd existing under and by virtue of he laws of the State of California, which consent has been duly filed in the office of said corporation, in the County of Alameda, State of California, on the 24th day of September, 1924, and pursuant to a resolution of the Board of Directors of said corporation which resolution was duly passed at a special meeting of said Board of Directors of said corporation, duly called and held on the 23rd day of September 1924, at which meeting all of the members of the Board of Directors of said corporation were present,

Notice is hereby given, that the principal place of business of said corporation will, on the 31st day of October, 1924, be changed and removed from Centerville, Alameda County, California, to the City of Oakland, California.

This notice is published by order of the Board of Directors of said American Thermophone Company, a corporation.

Dated: This 24th d . of September, 1924.

M. S ARMANDO,
Secretary of the American Thermophone Company, a Corporation.
No. of Bank, 182.
Copy for Publisher of the

TAXPAYERS TAKE NOTICE

State and County Taxes for the Year 1924-1925.

To all taxpayers of the County of Alameda, State of California:

Notice is hereby given, that the undersigned, Tax Collector of the County of Alameda, State of California, is in receipt of the assessment book of said County of Alameda, and that in accordance with the provisions of Section 3746 of the Political Code of the State of California, notice is hereby given that the assessment book for State and County taxes for the year 1924-1925 on all property within the County of Alameda has been received by me, and that the taxes as shown by said assessment book are now due and payable at my office in the Court House of said County of Alameda, in the City of Oakland, County of Alameda, State of California, every day (except legal holidays) during office hours after the third Monday in October, 1924, and as follows:

The taxes on all personal property secured by real property, and one-half of the taxes on all real property in the said County of Alameda, will be due and payable on the

Third Monday in October In the Year 1924

at my office, in the Court House of said Alameda County, situate in the City of Oakland, in said county, every day (not a legal holiday) during office hours, as fixed by law, and will be delinquent on the

First Monday in December, 1924,

at 6 o'clock p. m. of said day, and that unless paid prior thereto, fifteen per cent will be added to the amount thereof, and that if said one-half be not paid before the last Monday in April, 1925, at 6 o'clock p. m., an additional five per cent will be added thereto.

And notice is further given that the remaining one-half of the taxes on all real property in said Alameda County for the year 1924-1925 will be payable to the undersigned Tax Collector of said Alameda County, as aforesaid, at the office of the Tax-Collector, as aforesaid, on and after the first Monday in January, 1925, and will be delinquent on the

Last Monday in April, 1925,

at 6 o'clock p. m. of said day, and that unless paid prior thereto, five per cent will be added to the amount thereof.

Notice is hereby further given that all taxes may be paid at the time the first instalment, as herein provided, is due and payable.

And notice is hereby further given that in accordance with said Section 3746 of the Political Code of the State of California and after the third Monday in October, 1924, all the taxes whether first or second installment, before delinquency thereof, or if delinquent together with the percentage added thereto, as is above set forth, may be paid to me at my office, as aforesaid, at any time during business hours, as aforesaid, and after said

Third Monday in October, 1924

and upon such full payment being made full receipts for the taxes, both first and second installments, will be given in accordance with law.

Notice is hereby further given that I will be at the following named places to collect state and county taxes for the year 1924-1925:

Pleasanton

Tuesday, October 21st, at Bank of Pleasanton

Hayward

Friday, October 24th, at First National Bank with State Bank.

Centerville

Tuesday, October 28th, at Bank of Italy.

Alameda

Wednesday, November 5th, at City Hall.

Livermore

Friday, October 31st, at Bank of Italy.

Berkeley

Friday, November 7th, at City Assessor's Office

San Leandro

Wednesday, November 12th, at City Hall.

Dated at Oakland this 20th day of October, 1924.

EDWARD T. PLANER,
Tax Collector of Alameda County.

NOTICE THAT COPIES OF PROPOSED AMENDMENTS TO THE CHARTER OF THE CITY OF OAKLAND MAY BE HAD UPON APPLICATION THEREFOR AT THE OFFICE OF THE CITY CLERK.

Notice is hereby given, pursuant to Resolution No. 30520 N. S., passed by the Council of the City of Oakland September 22 1924, that copies of certain proposed amendments to the Charter of the City of Oakland said proposal being that Section 19 of the Charter of the City of Oakland be amended, that a new section be added to said Charter and incorporated therein to be known as Section 19½, that Section 51 of said Charter be amended, that a new subdivision be added thereto and incorporated therein to be known as subdivision 6¾ of Section 51; and that Section 100 and Section 33 of said Charter be amended, to be submitted to the qualified electors of said City, at a special Municipal Election to be held in said City on Tuesday, November 4, 1924, printed in convenient pamphlet form, may be had upon application therefor at the office of the City Clerk of said City of Oakland in the City Hall in said City.

EUGENE K. STURGIS, City Clerk.
213-Sept 24toNov4,Inc.

NOTICE

Taxes for Sanitary Purposes for the Year 1924 1925, in Melrose Sanitary District No. 2, in the County of Alameda, State of California.

To all taxpayers in Melrose Sanitary District No. 2, in the County of Alameda, State of California:

NOTICE IS HEREBY GIVEN that the undersigned Tax Collector of the County of Alameda, State of California, is in receipt of the assessment list or book of said Sanitary District for the year 1924-1925 and that in accordance with the provisions of Section 3746 of the Political Code of the State of California.

NOTICE IS HEREBY GIVEN that the assessment list or book for the year 1924-1925 on all property within the said Melrose Sanitary District No 2 have been received by me, and that the taxes as shown by said assessment list or book are now due and payable at my office, in the Court House of said County, in the City of Oakland, County of Alameda, State of California, every day (except legal holidays) during office hours, after the third Monday in October, 1924, and as follows:

The taxes on all personal property secured by real property and one-half of the taxes on real property in the said Melrose Sanitary District No. 2, in said County of Alameda, will be due and payable on the third Monday in October, in the year 1924, at my office in the Court House of said Alameda County, situated in the City of Oakland, in said County, every day (not a legal holiday) during office hours as fixed by law, and will be delinquent on the

FIRST MONDAY IN DECEMBER, 1924,

at 6 o'clock P. M. of said day, and unless paid prior thereto, fifteen per cent will be added to the amount thereof, and that if said one-half be not paid before the last Monday in April, 1925, at 6 o'clock P. M. of said day, an additional five per cent will be added thereto.

AND NOTICE IS HEREBY FURTHER GIVEN that the remaining one-half of the taxes on all real property in said Melrose Sanitary District No. 2 for the year 1924-1925, will be payable to the undersigned Tax Collector as aforesaid, on and after the first Monday in January, 1925, and will be delinquent on the last Monday in April, 1925, at 6 o'clock P. M. of said day, and that unless paid prior thereto five per cent will be added to the amount thereof.

NOTICE IS HEREBY FURTHER GIVEN that all taxes may be paid at the time of the first installment, as herein provided, is due and payable.

AND NOTICE IS HEREBY FURTHER GIVEN that, in accordance with said Section 3746 of the Political Code of the State of California, and after the

THIRD MONDAY IN OCTOBER, 1924

all the taxes assessed and levied in said Melrose Sanitary District No. 2, whether first or second installment, before delinquency thereof, or, if delinquent, together with the percentage added thereto, as is above set forth may be paid to me at my office as aforesaid, at any time during business hours as aforesaid, and after said

THIRD MONDAY IN OCTOBER, 1924,

and upon such full payment being made full receipt for the taxes, both first and second installment, will be given in accordance with law.

Dated at Oakland, California, this 20th day of October, 1924.

EDWARD T. PLANER,
Tax Collector of the County of Alameda, State of California.
266-Oct.20-15t.

NOTICE.

TAXES FOR SANITARY PURPOSES FOR THE YEAR 1924-1925, IN MELROSE SANITARY DISTRICT, IN THE COUNTY OF ALAMEDA, STATE OF CALIFORNIA.

To all taxpayers in Melrose Sanitary District in the County of Alameda, State of California:

NOTICE IS HEREBY GIVEN that the undersigned Tax Collector of the County of Alameda, State of California, is in receipt of the assessment list or book of said Sanitary District for the year 1924-1925, and that in accordance with the provisions of Section 3746 of the Political Code of the State of California.

NOTICE IS HEREBY GIVEN that the assessment list or book for the year 1924-1925 on all property within the said Melrose Sanitary District have been received by me, and that the taxes as shown by said assessment list or book are now due and payable at my office in the Court House of said County, in the City of Oakland, County of Alameda, State of California, every day (except legal holidays) during office hours, after the third Monday in October, 1924 and as follows:

The taxes on all personal property secured by real property and one-half of the taxes on real property in said Melrose Sanitary District, in said County of Alameda, will be due and payable on the third Monday in October in the year 1924, at my office in the Court House of said Alameda County, situated in the City of Oakland, in said County, every day (not a legal holiday) during office hours as fixed by law, and will be delinquent on the

FIRST MONDAY IN DECEMBER, 1924,

at 6 o'clock P. M. of said day, and unless paid prior thereto fifteen per cent will be added to the amount thereof, and that if said one-half be not paid before the last Monday in April, 1925, at 6 o'clock P. M. of said day an additional five per cent will be added thereto.

AND NOTICE IS HEREBY FURTHER GIVEN that the remaining one-half of the taxes on all real property in said Melrose Sanitary District, for the year 1924-1925, will be payable to the undersigned, Tax Collector of said Alameda County, as aforesaid at the office of the said Tax Collector, as aforesaid, on and after the first Monday in January, 1925 and will be delinquent on the last Monday in April, 1925, at 6 o'clock P. M. of said day, and that unless paid prior thereto five per cent will be added to the amount thereof.

NOTICE IS HEREBY FURTHER GIVEN that all taxes may be paid at the time of the first installment, as herein provided, is due and payable.

AND NOTICE IS HEREBY FURTHER GIVEN that, in accordance with said Section 3746 of the Political Code of the State of California, and after the

THIRD MONDAY IN OCTOBER, 1924

all the taxes assessed and levied in said Melrose Sanitary District No. 2, whether first or second installment, before delinquency thereof, or, if delinquent, together with the percentage added thereto, as is above set forth may be paid to me at my office as aforesaid, at any time during business hours as aforesaid, and after said

THIRD MONDAY IN OCTOBER, 1924,

and upon such full payment being made full receipt for the taxes, both first and second installment, will be given in accordance with law.

Dated at Oakland, California, this 20th day of October, 1924.

EDWARD T. PLANER,
Tax Collector of the County of Alameda, State of California.
267-Oct 20-15t.

ORDINANCE NO. —— N. S.

AN ORDINANCE APPROPRIATING $3957.30 TO PAY ONE-HALF THE COST OF CONSTRUCTING CONDUITS, INLETS, CONCRETE BOX CULVERT AND CURTAIN WALLS ON EAST 12TH STREET BETWEEN 24TH AVENUE AND 31ST AVENUE.

BE IT ORDAINED by the Council of the City of Oakland as follows:

SECTION 1. There is hereby appropriated from the General Fund, Public Betterment Appropriation of the fiscal year 1924-1925 the sum of $3957.30 to pay one-half the cost of constructing conduits, inlets, concrete box culvert and curtain walls on East 12th Street between 24th Avenue and 31st Avenue, all as set forth in Resolution of Intention No. 29153 N. S.

SECTION 2. This ordinance shall take effect immediately.

In Council, Oakland, Cal., October 29, 1924

Passed to print for two days by the following vote: Ayes—Commissioner Baccus, Carter, Morrehead and Vice President Colbourn—4. Noes — None. Absent — President Davie—1.

EUGENE K. STURGIS, City Clerk.
293-Oct.30-2t.

NOTICE OF AWARD OF CONTRACT.

Pursuant to Statute and to Resolution No. 30810 N. S. of the Council of the City of Oakland, passed October 29, 1924, directing this notice, notice is hereby given that the said Council in open session on the 23d day of October, 1924, opened, examined and publicly declared all sealed proposals offered for the following work, to-wit:

That Park Road, from the southern line of Broadway Terrace to a line westerly thereof and radially with the northern line of Park Road through a point distant, thereon, 193.46 feet westerly from the southern line of Broadway Terrace, be graded, curbed, guttered, and paved; also

That the following described portion of Broadway Terrace be graded, curbed, guttered, and paved, and that a culvert be constructed therein, to-wit: that portion of Broadway Terrace that is bounded on the south by the southern line of Broadway Terrace; on the north by the arc of a circle drawn concentric with and distant 32 feet southerly from the northern line of Broadway Terrace; on the east by a straight line drawn radially with the northern line of Broadway Terrace and passing through a point on the northern line of Lot 33 of the "Claremont Manor" tract, as shown on the map thereof filed October 26, 1908 in Book 24 of Maps, page 37, Alameda County Records, distant (measured along the northern line of said Lot 33), 98.68 feet easterly from the most western corner of [illegible] line drawn radially with the northern line of Broadway Terrace and passing through the point of intersection of the northern line of Park Road with the southern line of Broadway Terrace.

The aforedescribed work in Broadway Terrace shall be done to the official curb grades and the aforedescribed work in Park Road shall be done to the grades shown on the hereinafter mentioned plans.

All of the aforesaid work is to be done in accordance with the plans and specifications adopted for this street work by said Council by Resolution No. 30400 N. S. to which said plans and specifications reference is made for the full and detailed description of said proposed work.

In this notice wherever a distance from a line is given, the distance measured at right angles with that line is meant unless otherwise stated.

For further particulars reference is hereby made to Resolution of Intention No. 30401 N. S. passed September 10, 1924, and to said plans and specifications on file in the office of the City Clerk of the City of Oakland.

And thereafter on the 29th day of October, 1924, by said Resolution of Award No. 30810 N. S., awarded the contract for said work to the lowest regular responsible bidder, to-wit: to The Oakland Paving Company at the prices named for said work in its proposal on file namely:

Per cubic yard of excavation	$ .90
Per linear foot of concrete curb	.75
Per square foot of concrete gutter	.25
Per square foot of oil-macadam pavement	.10
Per linear foot of 8"x30" corrugated iron and concrete culvert	5.00

The Council fixed the amount of the bond for faithful performance of the contract at $750.00, and fixed the amount of the bond for labor and materialmen at $1500.00.

EUGENE K. STURGIS, City Clerk.
294-Oct.30-2t.

NOTICE OF AWARD OF CONTRACT.

Pursuant to Statute and to Resolution No. 30809 N. S. of the Council of the City of Oakland, passed October 29, 1924, directing this notice, notice is hereby given that the said Council in open session on the 23d day of October, 1924, opened, examined and publicly declared all sealed proposals offered for the following work, to-wit:

That Pleasant Street, from the eastern line of Fruitvale Avenue to the western line of Champion Street, be graded, curbed, guttered, paved, and sidewalked; also

That a sewer with appurtenances (lamphole and Y-branches) be constructed along the center line of Pleasant Street from the existing manhole in the crossing of Champion Street with Pleasant Street, to a point distant (measured along said center line of Pleasant Street) 279 feet westerly from said existing manhole.

All of the aforesaid work is to be done in accordance with the plans and specifications adopted for this street work by said Council by Resolution No. 30398 N. S. to which said plans and specifications reference is made for the full and detailed description of said proposed work.

In this notice wherever a distance from a line is given the distance measured at right angles to that line is meant unless otherwise stated.

For further particulars reference is hereby made to Resolution of Intention No. 30399 N. S. passed September 10, 1924, and to said plans and specifications on file in the office of the City Clerk of the City of Oakland.

And thereafter on the 29th day of October, 1924, by said Resolution of Award No. 30809 N. S. awarded the contract for said work to the lowest regular responsible bidder, to-wit: to Hutchinson Co. at the prices named for said work in its proposal on file namely:

Per cubic yard of excavation	$ .45
Per linear foot of concrete curb	.65
Per square foot of concrete gutter	.22
Per square foot of oil macadam pavement	.1123
Per square foot of cement sidewalk	.14
Per linear foot of 8" vitrified pipe sewer	.95
Per lamphole	15.00
Per Y-branch	5.25

The Council fixed the amount of the bond for faithful performance of the contract at $900.00, and fixed the amount of the bond for labor and materialmen at $1800.00.

EUGENE K. STURGIS, City Clerk.
295-Oct.30-2t.

Political Advertisement. Political Advertisement. Political Advertisement.

Don't Leap in the Dark

Why are the East Bay District directors in such great haste to have the people vote a $39,000,000 bond issue? ¶ Never before in this country has a municipal project of such magnitude and importance been put out with such vague figures and in such haste.

If the Mokelumne project will stand proper investigation, why is it necessary to rush into this election without even a proper *estimate* of cost?

The East Bay cities need and must have a great water supply. More than that, they must have the best water supply and from the most practicable source. The future growth and prosperity of these cities depend on this question being answered right.

Why then are the East Bay directors in such great haste to bind the people irrevocably to the Mokelumne project?

Why have they refused to give thorough consideration to other sources which may be far more economical?

Why are they presenting this Mokelumne project without even knowing the price the district would have to pay the present owners of the Mokelumne reservoir lands and water rights?

The fact is, no one knows today what the Mokelumne water will cost. The estimate of $39,000,000 now, and $79,000,000 eventually, is little better than a guess.

If the voters of the East Bay district are stampeded on Tuesday into mortgaging their future on this vague showing, reliable estimates show that it will mean a 50% increase in water rates or 78 cents per $100 increase in taxes.

It will mean long litigation—the burden of heavy bonded debt, and an increase in water rates or taxes, or both.

How can the industries of the East Bay district carry this load?

A vote against this ill-considered water bond issue will not be a vote against public ownership. It will be a demand for proper time to consider the most important step in the advancement of these great cities, so that public ownership of our water supply will be successful.

EAST BAY TAX PAYERS

James K. Moffitt, John D. Galloway, Dwight Hutchinson, James Tyson, Frank K. Mott, Charles D. Bates, Thos. S. Means, George A. Dow, Millard Caldwell, W. I. Brobeck, Walter D. Reed

Vote NO on the Water Bonds

TRADE NEWS OF WHOLE WORLD

STOCKS · BONDS · COMMODITIES · MARKETS

HOUR BY HOUR PRICE CHANGES

PROFIT SHARING IS ANALYZED BY LABOR EXPERTS

British Ministry of Labor Makes Inquiries as to the Profit Sharing Projects.

Returns received in connection with inquiries made by the British Ministry of Labor indicate that 228 firms in the United Kingdom were practicing profit sharing or labor copartnerships at the end of 1923. The total number of operatives employed by these firms was about 323,000, of whom only approximately 160,000 appear to have participated in the benefits offered by the schemes. Of the 228 firms, 38 employing nearly 41,000 persons were gas, water and electricity supply undertakings, 33 employing 59,000 persons were in the engineering, shipbuilding and other metal trades, 34 employing over 30,000 were merchants, warehousemen, and retail dealers; and 24 employing over 40,000 were textile manufacturing firms. The remaining firms were distributed in a number of different trades.

CHECK FOLLOWS ADVANCE.

According to advices received by the Bankers' Trust Company of New York from its English information service, the inquiries made by the ministry of labor indicate that, for a period of about two years immediately following the war—a period of great industrial activity—there was a marked advance in profit sharing movements, but that this advance received a severe check in the succeeding period of industrial depression. Thus in 1919, the number of schemes known to have been introduced was 51, and in 1920 a further 50 schemes were started, while only 13 schemes were brought to the notice of the ministry of labor in 1921, and in 1922 and 1923 the numbers so reported were respectively only 7 and 8. Of the eight new schemes started in 1923, one was in connection with banking and affects 11,600 employees. A scheme in the interest of employees of chocolate, cocoa and confectionery manufacturers affects an average number of 7000 employees and one in favor of operatives of chemical manufacturing companies affects 6800 employees.

A total of 484 schemes of profit sharing are known to have been adopted from 1913 up to the end of 1923. Slightly under one-half are still actively in operation. Although the majority of existing schemes are of comparatively recent origin, a few have been in continuous operation for over forty years and over 40 per cent date from before the war.

Poultry Trading Reported Steady

SAN FRANCISCO, Oct. 30.—Trading in poultry was limited and about steady.

Italian chestnuts were offered at 22½ cents per pound. D'anjous pears sold from $2.50-4 per box. Receipts, cars: California apples 4, Oregon 1, Washington 1; Central America, bananas, 1; casabas, 1; grapes, 13; grapefruit, 1; oranges, 1; cranberries, 6. On track: apples, 1 broken, 5 unbroken; grapefruit, 2 unbroken; oranges, 1 broken, 2 unbroken; cranberries, 1 broken, 5 unbroken.

Southern rhubard was offered at $1.50-$1.75 per half apple box. Field grown mushrooms sold from 10-50 cents per pound, while the cultivated kinds were offered at 75 cents. Summer squash sold from $2.50 to $2.75 per large lug. Receipts, cars: celery, 1; California potatoes, 1; Idaho, 1; Oregon, 1; tomatoes, 1. On track: celery, 1; unbroken; onions, 3 broken, 1 unbroken; potatoes, 6 broken, 4 unbroken.

TICKER AND TAPE

Bank of England rate remains unchanged at 4 per cent.

Standard Oil of New Jersey completes 25,000-barrel well in Cacalailo, Panuco district, Mexico.

Pennsylvania System September net operating income was $9,653,951 against $5,653,779 in September, 1923. The figure for the past nine months was $63,786,920 against $68,294,440 for the same period last year.

The Burlingame's September net operating income was $3,649,631 against $2,882,359 for the same month in 1923. The figure for the past nine months was $20,317,615 against $6,524,284 for the same period last year.

Net earnings of the Savage Arms Corporation in the first ninemonths of1924 increased to $614,248 after taxes and depreciations equal after preferred dividends to $7.44 a share on the common. This compares with $264,665 in the corresponding period of193 or $2.41 a share on the common. The third quarters net fell to $163,181, equal after preferred vidivends to $1.94 a share on the common [illegible] $2.75 a share in the preceding quarter.

An extra dividend at the meeting soon is expected to be declared by Texas Gulf directors. Until the stock was put on a regular $7 basis this year quarterly payments of $1.25 and 25 cents extra had been voted. It would be no surprise to the Street if an additonal payment of 50 cents to $2 was made.

The offering of 70,000 shares of the new Thermiodyne Radio Corporation will be made by H. D. Williams company Friday. The authorized capital stock amounts to 300,000, of which 250,000 shares will presently be outstanding. The corporation is being organized under the laws of Delaware to acquire the assets and business of the Shepard Pottery Company Inc of Plattsburgh, N. Y. Orders on hand are said to be sufficient to insure production of over 500 sets a day for the full year of 1925.

MOTOR STOCKS

Motor stock quotations furnished by Sutro & Co., Oakland Bank building:

	Bid.	Ask.	Annl. divd.
Chandler Motors	31¼	31½	$6.00
General Motors com	56⅞	57	1.20
do 6% deb	88¾	89	6.00
do 7% deb	100½	99¾	7.00
Hudson Motors	27	27¼	3.00
Hupp Motors	12⅞	13	1.00
Mack Truck	95⅝	96	6.00
Maxwell Motors Class A	69	69¼	..
do Class B	21	21¼	..
Moon Motors	18⅞	19	3.00
Nash Motors	150	152	7.00
Packard Motors com	13	13¼	..
do pfd	..	..	7.00
Pierce-Arrow com	9¾	10	..
do pfd	31	31¾	..
Studebaker Corp	39	39¼	4.00
White Motors	64½	64¾	4.00
Willys Overland com	8	8¼	..
do pfd	67	67¾	..
CURB STOCKS.			
Durant Motors Free Stock	13¾	14	..
Reo Motors	17⅛	17¾	1.00
Stutz	6	6½	..
Peerless	19	20	2.00

San Francisco STOCK and BOND EXCHANGE

BY Special Wires from Wm. Cavalier & Co. MORNING PRICES

LISTED BONDS.

	Bid.	Ask.
Am Factors 1st m '36	102¾	..
Associated Oil	101¼	..
Bay Cos P 1st m 5s '30	99¾	100
Cal Cent G & E 5s	96¾	..
Cal Elec 1st 5s	98	98½
Cal G & E g m 5s	100	..
Cal G & E Unif & ref '37	99¼	99¾
Cal Haw Sugar 7s	106⅝	106⅞
Cal Ore Pwr conv 7s	102¼	..
Cal Ore Pwr 7½s '41	108¼	..
Cal Ore Power B 6s	..	101
Cal Petrol 6½s	100	100½
Cal St Cable 6s '27	100	100½
Cal Tel & Lt 6s	102¼	..
City Elec 1st mtg 5s	98¾	..
City Investment 5s	97	98½
Coast CL&P 1st m 5s '46	90	..
East Bay Water 5½s	101	101½
Engels Copper conv 7s	..	102
First Fd Tr 1st m 5s '43	100	..
Gen Pet 1st 7s	106	..
Gen Pet 6s notes	105⅞	106¼
Gt West Pwr 1st 5s '46	95	95¼
Gt West Pwr B 7s '50	105¼	..
Home T & T of Sp 5s '36	95	..
Key Sys 1st 6s	101¼	102½
Key System G & R M 5s	78	..
Key System G&RM 5s	88½	89
L A Elec 5s '28	99¾	..
L A G & El gen 5s '34	99	..
L A G & El 7s '29	99	..
L A G & E DGH 6s '42	100⅝	101
L A G & El 5½s '47	..	101
L A G & El E 5½s '43	101½	96⅝
L A G & El A 7s '26	103	..
L A G & E B-C 7s '31	101¾	103
L A Ry Corp 5s '40	80	..
L A Ry 1st mtg 5s '38	94½	96
L A Pac Ry 1st 5s	92	..
L A Pac Ry mtg 5s '43	83	..
Market St 7s	98	98½
Miller & Lux 1st 7s '30	103½	104
Natomas Co of Cal 6s	58½	60
Nor Cal Ry 5s '29	100	..
Nor Ry of Cal 5s '38	100	..
Nor Cal P 1st 5s '33	99¾	99⅞
Nor Cal Pwr refs 5s '48	98¾	98⅞
Orpheum T & B 6s	100¾	..
Pac Elec Ry 5s	87½	..
Pac Gas Imp	95	..
P G & E 1st M C 5½s '52	..	97⅝
P G & E 5s '42	94	..
P G & E 1st ref sB '41	103¼	103⅝
P G & E 1st ref A 7s '40	105⅞	..
Pas Tel & Tel col 5s	99¼	99½
Pac Tel & Tel ref 5s	93¼	..
Paraffine Cos 7½s '25	101¼	..
Paraffine Cos 7½s '26	102	..
Paraffine Cos 7½s '27	102¼	..
Paraffine Cos 7½s '28	102¼	..
Paraffine Cos 7½s '29	102¼	..
Paraffine Cos 7½s '30	104¼	..
Paraffine Cos 7½s '31	104¾	..
Paraffine Cos 7½s '32	106¼	106½
Paraffine Cos 7½s '42	106⅝	106¾
Sac [illegible] Gas & Ry Co 5s	100	..
S J Lt & Pwr 5s '45	98	99
S J Lt & Pwr A 6s	102¼	..
S J Lt & Pwr B 6s	100¼	100¾
S J Lt & Pwr C 6s	101¼	101½
S J&S Clara RR 4½s '46	50	60
Sou Cal Gas 6s '50	102¼	102½
Sierra Ry 1st 6s	82	83
P E R of Cal 5s '37	..	104¼
S P Branch Ry 6s '37	100	..
S P RR 1st ref 4s '55	89	90
S P Co 20-yr 4s '29	..	97¼
S P Co 20-yr conv 5s '34	..	..
S P C P col 4s	86	84
S P Co S F term 4s '50	84½	..
Sperry Flour 6s	94¼	94¾
Spring Valley 5s	96⅝	96¾
Union Oil 5s '31	100	100¼
Union Oil 6s '42	103¼	..
United Gas & El 5s '32	100⅜	..
Val Cos Pwr 5s	99¼	100
Western Pac 5s '46	99⅛	99¼
Wilson & Co 10-yr 6s '28	45	48
Gen Petroleum conv 6s	117	120
German [illegible] 7s	93¼	94½
Gt West Pwr 6s '49	99¾	100¼
Gt Western Pwr 6s '52	99¼	..
Gt West Pwr 6s '25 deb	100½	..
Holly Sugar	96⅝	96½
Hotel Canard 6s	100	..
Huntington L & Del	100¾	..
Insurance Ex 5½s	101½	..
Key System Col Trust	78½	..
L A Gas & El 5½s '43	95¾	..
L A Gas & El 5½s '47	95	95½
L A Gas & El 6s '33	100⅜	101
L A Pacific 4s	78	..
Midway Gas 6s	98¾	100
Mt Whitney Pwr & El	105¼	..
[illegible] 7s	101	..
Pac Lt & Pwr 1st 5s '42	99	99½
Pac Lt & Pwr 1st 5s '51	..	99½
Palace Hotel 6s	100¾	101
Paraffine Co 6s '42	99½	100
Sac Valley P 6s 41	100	103
San Diego G & El '39	100¾	..
San Diego G & El '39	100½	..
San Diego G & E 6s	100½	..
S F G&E 4½s callable	95	..
S F G & E 4½s noncall	94¾	95
S F & San Joaq Ry 5s	102	..
S Joaq Lt & Pwr 7s 51	105½	..
S Joaq L&Pwr B 6s	99¾	100
Santa Cruz P Cement 6s	104	..
Sierra & S F 2d 5s sB	73½	73¾
Sierra & S F P 2d 6s sA	..	..
Sierra & S F 5s	88¾	..
South Pac Coast 4s	91¾	..
South Cal Cement 6s	95	100½
So Cal Edison g&rf 6s	102¼	102½
So Cal Edison 6s '43	100⅜	100¾
So Cal Edison 5½s '44	97½	98
So Cal Edison 5s '44	..	..
So Cal Edison gn 5s '39	99	..
Sou Cal Tel 5s	94½	94¾
Sou Cal Gas 6s '58	94	95
So Cal Gas 7s	104¾	..
Sou Cal Gas 5½s	94½	..
Sou Counties Gas 5½s	94½	..
Stand Elec 5s	99	..
Stand Oil of Cal 5s '25	99	..
Stand Oil of Cal 5s '26	99	..
Stand Oil of Cal 5s '27	99	..
Stand Oil of Cal 5s '28	99	..
Stand Oil of Cal 5s '29	99	..
Stand Oil of Cal 5s '30	99½	..
Stand Oil of Cal 5s '31	99¼	..
Stand Oil of Cal 5s '32	99¼	..
Stand Oil of Cal 5s '33	99¼	..
Theo H. Davies 7s	103⅛	103½
Union Oil of Cal 6s '25	100⅛	..
Union Oil of Cal 6s '26	100½	101¼
United Oil conv 7s	113	118
West States Gas 5s '41	93⅞	..
West States Gas 6s '37	91	..
West States Gas 6s '47	96	..
Yosemite Val R R 5s	63¾	65

STOCKS.

	Bid.	Ask.
WATER STOCKS		
East Bay Water A pfd	88	89
East Bay Water B pfd	99½	..
Spring Valley Water	85½	86
GAS AND ELECTRIC STOCKS		
Cal Ore Pwr pfd	96½	97½
Coast Co Gas & Elec	86	..
Gt West Pwr	97	97½
L A G & E pfd	..	99½
Pac Gas & Elec com	95¾	..
Northwestern Electric	26⅝	32
Pac Gas & Elec 1st pfd	92	..
Pac Gas & Elec com	95½	95¾
Pac Lighting Corp pfd	..	82
Pac Lighting Corp com	237½	..
S J Lt & Pwr pr pfd	87½	..
S J Lt & Pwr A pfd	87½	89½
S J Lt & Pwr com	38	40
Sierra Pac Elec	78½	..
Sou Cal Gas pfd	86	..
Western Power pfd	81	..
Western Power com	36	38
RAILROAD STOCKS		
Key System prior pfd	82¾	84
Key System pfd	33½	..
Mkt St Ry prior pfd	43	..
Mkt St Ry pfd	20	..
Mkt St Ry 2nd pfd	11½	..
Mkt St Ry com	7½	..
S F-Sacramento pfd	13	..
S F-Sacramento com	..	1.00
TEL. & TELEG. STOCKS.		
Federal Telegraph	4½	5
Pac Tel & Tel pfd	..	91
Pac Tel & Tel com	..	89
Teleg Invest Corp	22	23
INSURANCE STOCKS		
Firemen's Fund Ins	348½	352
Home Fire Marine Ins	25½	..
*Title Ins Guaranty	103½	..
West Coast Life Ins Co	2.50	2.65
BANK STOCKS		
American Bank	130¾	131½
Anglo Cal Trust	225	..
Anglo L-P Nat Bank	168	..
Bank of Calif N A	294	..
Bank of Italy	245	247½
Centl Natl Bank of Oak	195	..
First Natl Bank S F	211	..
French-American Bank	158	..
Humboldt Bank	200	..
Mercantile Trust	248	249
Wells Fargo Un Trust	197	..
SUGAR STOCKS.		
Alameda Sugar	13	15
Calamba Sugar pfd	77	78
Calamba Sugar com	49	..
Haw Coml Sugar	46½	..
Hawaiian Sugar	35¾	..
Honokaa	2	4½
Hutchinson Sugar	13¼	..
Oahu	35	36
Olaa Sugar	5¾	6½
Onomea	40	..
Pioneer Mills	27	27¼
Paauhua Sugar Plant	11½	12½
Union Sugar pfd	26¾	27
Union Sugar com	23½	24
OIL STOCKS.		
Associated Oil	50¼	50½
Cal Oil & Gas	4c	..
Calif Pet pfd	93½	95
Cal Pet com	21½	22
Gen Petroleum pfd	25	25¼
Gen Petroleum com	41⅞	42
[illegible]	[illegible]	[illegible]
North Am Con Oil	2.85	..
Pacific Oil	50⅞	51
Pan Amn Petlm & T com	..	..
Shell Union	18⅞	18½
Standard Oil	58¼	58½
Sterling Oil	2.50	2.60
Texas Cons Oil	..	..
Union Oil of Cal	132	..
Union Oil Associates	55¾	56¼
United Oil	40¼	41¼
U S Petroleum	1.62½	..
West Coast Oil pfd	180	..
MISCELLANEOUS STOCKS.		
Alaska Packers Asso	150	159
Amn Gold Dredging	..	..
Bancitaly Corp	137½	..
Best Tractor	71	71¼
F. E. Booth pfd	..	..
Cal Cotton Mills pfd	..	..
Cal Cotton Mills com	23	30
Cal Copper	1.50	..
Calif Ink pfd	100	..
Cal Packing	91⅞	92
Hawaiian Pineapple	77⅝	..
Haiku Fruit & Pkg free	20¼	..
Haiku Fruit & Pkg pool	20	..
Holt pfd	92	..
Judson Mfg	60	..
Natomas Co of Cal pfd	3	..
Magnavox	3.40	..
Pac Aux Fire Alarm	2¾	..
Paraffine Cos pfd	97¼	..
Paraffine Cos com	63¼	..
Sperry Flour pfd	89½	90
Sperry Flour com	47	48

*Ex-dividend.

UNLISTED BONDS.

	Bid.	Ask.
Alameda Farms 6s	96½	97
Albers Bros 7½s	102¼	..
Amalgamated Sugar 7s	102¾	..
Blue Lakes 6s	105	..
Calamba Sugar 6s	86¾	87
Calif Northwest 1st 5s	99	..
Cent Cal Tract 5s	79	..
Cent Cal Tract ctf	53¾	55
C L Best Tract 6½s '25	100½	101½
C L Beet Tract 6½s '26	100¼	..
Columbia Steel 7s	98¼	98¾
Con Electric 5s	98¼	98¾
Earl Fruit 6½s	92¼	..
East Bay Water 6s '42	101¼	..
East Bay Water 6s '44	100⅜	100½
East Bay Water 7½s	106¼	..
Fairmont Hotel 6s '30	..	..
Fairmont Hotel 6s '37	98¼	99

UNLISTED STOCKS.

	Bid.	Ask.
CEMENT STOCKS		
Pac Portland Cement	81½	83
Riverside Portland Cem	120	..
Santa Cruz Ptld Cem	109	..
GAS AND ELECTRIC STOCKS.		
Cal-Ore Pwr com	38½	..
Coast Gas & El 2d pfd	60	..
Coast Counties G&E com	4¾	..
Midway Gas com	..	..
Northwestern El 7s pfd	95	..
Pac Lt & Pwr pfd	..	89
Sou Cal Edison 7s pfd	100	..
Sou Cal Edison com	95⅜	..
INSURANCE STOCKS		
Western States Life	19½	20
BANK STOCKS.		
Central Sav Bk of Oak	135	225
First Natl Bank of Oak	240	..
Fugazi Bank	110	..
[illegible] Bank	155	..
Oakland Bank	240	260
United Bank & Trust	140	145
RAILROAD STOCKS.		
Key System com	10	..
Southern Pacific	..	96
Western Pacific pfd	73¼	73½
Western Pacific com	22⅞	..
SUGAR STOCKS.		
Alameda Sugar Trust	12	15
Ewa Sugar	..	38
Honolulu Plantation	..	60
McBride Sugar	5½	6¼
Waialua	39½	40¼
OIL STOCKS.		
Claremont Oil	1.60	2.25
Cons Mutual	5c	11c
Holly Development	1.05	1.10
Holly Oil	4	4½
M J & M Con Oil	10c	12c
Palmer Union Oil pfd	14c	17c
Palmer Union Oil	..	5c
Transcontinental Oil	4	..
Union Oil of Cal new	33½	..
Union Oil of Cal tr ctfs	131	132
Union Oil of Del	50	..
Ventura Oil	20½	..
MISCELLANEOUS STOCKS.		
Albers Bros Milling pfd	..	83
American Factor	180	..
Amer Tel & Tel Co	127¾	129
Cal Wine Assn com	56¼	57
City of Paris pfd	85	..
City of Paris com	..	..
Columbia Steel com	5	7½
Crown Willamette A pfd	..	..
Crown Willamette B pfd	..	101¼
Cypress Lawn Cemetery	2	..
Durant of Calif	5	6
East Bay com	450	..
Foster & Kleiser com	..	10½
Gold State Milk Prod	..	100
Goodyr T & R of Cal pfd	98	..
Holland Land	55	..
Matson Navigation	165	185
Marchant Cal Co pfd	..	..
Marchant Cal Co com	..	..
Merchants' Exchange	65	..
Ocean Shore RR	2	..
Oahu Ry & Land	..	..
Orpheum Circuit pfd	95½	..
Orpheum Circuit com	..	..
Owl Drug pfd	101¾	..
Owl Drug com	95	..
Pac Union Club	92½	95
Union Oil tempy cert	132	132½
Virden Packing com	21	..
Western Water Co	1300	..
Zellerbach Paper pfd	100	..
Zellerbach Paper com	119	121
Yosemite Natl Park	..	55

LISTED SALES.

4000 Pac G & El 5½s	97⅝
4000 do 5s	91⅛
1000 Assoc Oil 6s	101¼
1000 Spring Valley 5s	96¾
1000 Los Ang G&E 6s '42	101
1000 Sperry Flour 6s	94⅞
1000 S Cal Gas 6s '50	102½
1000 Miller & Lux 7s	103¾
1000 Engels Copper conv 7s	102
100 E Bay Water A pfd	89
10 Pac Gas & El 1st pfd	92⅝
15 do	92¾
15 do	92¾
6 do com	95½
[illegible]	[illegible]
25 Key System pfd	34
10 Assoc Oil	50¼
3400 North American	2.87½
20 Pacific Oil	50¾
150 Shell Union com	18⅞
[illegible]	[illegible]
5 do 5s 59	132¼
150 Union Associates	55¾
50 do	56
20 do	56¼
200 Hon Cons Oil	2.47½
3400 do	2.45
255 Olaa Sugar	6
160 Pioneer Mill	27
50 Union Sugar com	23
60 do	24
30 Hutchinson Sugar	13¼
200 Calif Packing	92
150 do	91⅞
400 Federal Telegraph	4⅞
75 Haw Pineapple	77
165 do	77¼
5 Pac T & T pfd	91
60 Home Fire	25¾
[illegible] do	[illegible]
15 Bancitaly Corp 87	137¼
75 do	137½
25 C L Best Tractor	71
25 Sperry Flour com	48
16 Humboldt Bank s 10	205

STREET SALES.

5000 Shell Union com	18½
45 Genl Petroleum com	41⅞
235 do	41⅞
220 do	42

UNLISTED SALES.

1060 Claremont Oil	1.60
10 Foster & Kleiser com	10½
100 West Pac com	22⅞
150 do pfd	73¼
500 Holly Development	1.07½
175 Waialua Sugar	38
50 do	38½
10 do	38½
175 do	39
25 do	39¼
25 do	39¼
25 do	39⅜
25 do	39½
25 do	39⅝
25 do	39¾
25 do	39⅞
7000 Palace Hotel 6s	101
1000 E. Bay Water 6%, 1924	101¼

CHIEF MOVE ON STOCK EXCHANGE UPWARD TODAY

Market Merely Following Rules of Narrow Professional Speculation, However.

By STUART P. WEST,
BY CONSOLIDATED PRESS
LEASED WIRE TO TRIBUNE

WALL ST., NEW YORK, Oct. 30. The principal movements on the stock exchange were upward, yet without any signs of broadening interest. The market was merely following the rules of a narrow professional speculation, lower one day and up the next, but with net fluctuations over a period of a week unimportant.

Oil stocks were helped somewhat by the decrease in crude oil production in the latest weekly figures. The present daily average is down to 1,957,000 barrels, the lowest in nearly six months. Considering this pronounced improvement in the statistical position of the trade it was rather surprising that the oil shares did not do better than they did.

Railway shares where they moved at all went higher. The strength in Atchison was very noticeable in view of the confident expectations that the dividend would soon be increased. New York Central was also in demand at above 108 and some buying came into New Orleans, Texas and Mexico. Missouri Pacific shares were strong.

SEARS, ROEBUCK RISES.

The spectacular rise in Sears, Roebuck across 120 indicated that the street had been slow to appreciate what it would mean to get the $8,000,000 preferred stock out of the way; Montgomery Ward was also bought actively around top prices. Shares of other enterprises representing the retail trade were in demand especially Associated Dry Goods, May Department Stores and United Drug, the last named selling well above par for the first time this year.

American Sugar at 36 was making a new low for all time. The preferred stock broke 3 points. These losses fitted in with statements that under present conditions in the sugar trade the American Sugar Refining company was not earning its preferred dividend.

American Tobacco made further response to the increase announced Wednesday in the dividend from $12 to $14 a share. Railway steel springs, the floating supply of which is very small, was bid up above 130 again. There was furthermore activity in Eastman Kodak. Davison Chemical and Foundation company did better. A sudden revival of interest at rising prices in Replogle Steel was explained by the statements for the September quarter, showing a net of $262,430, equal to 52 cents a share.

CONSERVATIVE VICTORY.

In the markets today the sweeping Conservative victory in Great Britain was the foremost point of interest. In order to appreciate what this meant from the world investment standpoint, one has to recall what the process of thought was after the Labor party successes early in the year.

Sterling jumped over 2 cents, coming within less than 5 cents of the high of the year, in the second week of August. It was up over 7 cents from the low of a month ago. British government securities at the same time going higher. On the stock exchange prices for the most part went higher. But it was the same sort of unimportant professional market which has been the rule nearly all this month. The continued lengthening of the betting odds on the Republican candidate may have had some sentimental effect, but if so it was very slight. Wall street has realized for some time that it is not going to spell any immediate business boom for the elections to come out the way it wants to see them come out.

Corn Bulls Are Not Successful In Price Boost

CHICAGO, Oct. 30.—Corn bulls encountered stronger opposition today in their efforts to advance prices. At one time they succeeded in boosting values above the previous close, but the bulge failed to last. After a sharp opening break the trade became quiet and was largely local in character. The action of corn had considerable influence on the trend of prices later. Oats were affected by the action of corn. Provisions were lower.

[illegible] because of the wheat weakness and the indifference of buyers. On the break good commission house buying developed and prices advanced to higher levels before the next hour of the session was over. At [illegible] for May, heavy selling was encountered. This was largely by Eastern concerns and the offerings later were found to be undigested. Locals attempted to unload long corn about mid-session and the demand was not sufficient to absorb the offerings. There were more numerous reports covering a wider territory in regard to the poor husking returns. Buyers of cash corn were not influenced by the action of futures and the basis was cut half cent. A few cars of old corn were booked to arrive on overnight bids to the country.

HONOLULU STOCKS

Honolulu stock and bond quotations, furnished by Sutro & Co., 502-4 Oakland Bank building:

Ewa	37½	Oahu	35¾
Haw. Comml	47¼	Olaa	6½
Haw Pineapple	75⅝	Onomea	40½
Haw. Sugar	36	Pioneer Mills	28
McBryde	5½	Waialua	37

COTTON MARKET

NEW YORK, Oct. 30.—The cotton market was steady at the opening today with first prices 6 to 10 points higher. December opened at 23.17, up 6 points; January at 23.65, up 10; March at 23.95, up 9, and May at 24.14, up 7.

Option.	Open.	High.	Low.	Close.
January	23.05	23.60	23.40	23.48
March	23.95	23.95	23.65	23.75
May	24.14	24.14	23.88	24c
July	23.85	23.85	23.60	23.68
November	23.27	23.27	23.15	23.15
December	23.17	23.50	23.27	23.32

New York Curb Market

(By Associated Press) Exclusive to OAKLAND TRIBUNE.

NEW YORK, Oct. 30.—Following is the official list of transactions on the New York Curb Exchange, giving all stocks and bonds traded in:

Sales.		High.	Low.	Close.
	INDUSTRIALS.			
100	Acme Coal	1⅝	1⅝	1⅝
100	Adirndk P&L	32	32	32
100	Allied Pckg	6¼	6¼	6¼
100	Am & F Pw	31¼	30⅝	30⅝
100	Am G & E	82½	82½	82½
50	Am Lt& Tr.	139	139	139
1900	Am P & Lt	43¼	42⅞	43
100	Archer D M	20	20	20
500	Atl Fruit	1¼	1¼	1¼
700	Brit Am Tb	24¾	24⅝	24⅝
2300	Do coup	24¾	24⅝	24⅝
900	Bklyn C RR	9¼	9¼	9¼
275	Comwlth Pw	77½	77	77½
100	Cont Tob	24⅝	24⅝	24⅝
100	Cuba Co	34	34	34
100	Doehler D C	16¾	16¾	16¾
110	E Penn Elec	60	60	60
10	Elec B & Sh.	102	102	102
100	Film Inspec	7	7	7
90	Gil Saf Raz.	320¼	319½	319½
100	Ginter Co	26	26	26
800	Hazeltine	32	31⅝	32
400	Imperial Tb	15⅝	15⅝	15⅝
100	Intercont Rb	4⅛	4⅛	4⅛
800	Inter-Oc Rad	14⅝	14⅜	14⅝
1000	Jones Radio.	10	9¾	10
100	Keystne Stlh	1	1	1
100	Lehigh P S.	78¾	78¾	78¾
4400	Leh V Coal.	39¾	38⅞	39¾
550	Mid W Util.	75	74¼	74¾
20	Nat Tea Co.	236	236	236
50	N Y Tel pfd.	109¾	109⅝	109⅝
100	Nickel Plate	72½	72½	72½
200	Do pfd	82½	82½	82½
1000	Pitts Tr Coal	50	47½	49
100	Radio Crp	5¾	5⅝	5¾
100	Reo Truck	17¾	17¾	17¾
700	Rova Radio.	12	11⅝	11½
10	Singer Mfg.	185	185	185
4000	So Coal & Ir	.13	.11	.13
400	Swift Inter.	30⅞	29½	30⅞
150	Swift & Co.	109	107	109
100	Tenn El Pw	38½	38⅜	38½
50	Do pfd	65¼	65¼	65¼
600	Thomp Rad	9½	9	9
50	Todd Shipyd	45	45	45
100	Union Carb	62	62	62
2400	Unit Bak	127½	122¾	127
2000	Do pfd	105½	101	105½
400	Uni Rtl Cdy	5¼	5¼	5¼
500	Ward Bak	.123	121½	121½
5400	Do B	36¾	35½	36¾
700	Ware Radio	27⅛	27	27⅛
200	West Power.	37¼	37¼	37¼
	STANDARD OILS			
700	Anglo Am	16½	16⅜	16⅜
50	Buckeye Pl.	60½	60	60
200	Cres Pi Li	13	13	13
50	Glena Sig	53	53	53
600	Humble Oil.	37¾	37	37
20	Ill Pi Li	126	126	126
70	Imp Oil Can.	106¾	106¾	106½
60	Ind Pi Line.	75	74	75
700	Intnat Pet	19¾	19½	19½
40	Magnol Oil	.137½	137½	137½
10	N Y Trans.	61	61	61
100	Ohio Oil	63½	63½	63½
2350	Prairie Oil	.212	206	206
250	Prairie Pi L.	104½	104	104
10	S Penn Oil	133	133	133
3700	Std Oil Ind.	57½	56¾	57
200	Std Oil Kan.	35	35	35
2300	Std Oil Ken.	113½	112¾	113
30	Std Oil Neb.	240	240	240
1200	Std Oil N Y.	41½	41⅜	41½
50	Std Oil O	.118	117	118
600	Vacuum Oil.	70⅝	70⅜	70½
10	Am P & Lt	88	88	88
200	Am Su Pow.	25¼	24⅞	25¼
100	Do B	25⅜	25⅜	25⅜
3900	Amer Tob	82⅞	82¼	82⅞
100	Brown Tobac	10¼	10¼	10¼
500	Carlight	1½	1½	1½
200	Centrif Pi	16½	16½	16½
500	Col Gas & El.	105	105	105
500	Con Gas & E	35	34¾	34¾
700	Duz Inc	26	25¾	26
5100	Freed Eiz	32¾	31¼	31¾
700	Gil Saf Raz.	56¾	56	56¾
1300	Gren Baker.	20½	19¾	19¾
100	Wrnr Bros	8	8	8
100	Uni Gypsum.	127	122½	127
500	Tower Mfg	21	20½	20½
100	Omnibus Cp	17	17	17
	MISCELLANEOUS OILS.			
100	Ark Nat Gas	5½	5½	5½
210	Cities Serv	.146	145	146
600	Cities Serv	14⅝	14⅜	14⅝
100	Do pfd	7½	7½	7½
200	Do scrip	82	82	82
2000	Do ea scrip	75	75	75
300	Creole Synd.	8½	8⅜	8⅜
1000	Enf Petlm	.04	.04	.04
500	Gulf Oil	64	63¾	64
100	Kirby Petl	1⅝	1⅝	1⅝
1000	Lago Petl	5	4¾	5
2000	Mex Oil	.12	.12	.12
100	Mex Panuco	64	64	64
1500	Mt Prodn	19⅞	19⅞	19⅞
1200	Mutual Oil	11	10⅞	11
100	N M & Ariz	6½	6½	6½
1100	Peer Oil	1	1	1
3000	Penn Beaver	.19	.18	.19
300	Pennok Oil	12½	12½	12½
1400	Rd Bks Oil.	31	28¾	29½
1000	Royal Can	6¼	6	6
100	Sapulpa Ref	2⅞	2⅞	2⅞
200	Union Oil	.130¼	130¼	130¼
200	Wilcox Oil	5½	5⅜	5½
200	Woodly Pet.	9½	9¼	9½
700	Euclid Oil	9⅞	9⅞	9⅞
100	Venez Pet	3	3	3
	MINING.			
1000	Ariz Globe	.04	.04	.04
1100	Cons Cop Mi	3	3	3
100	Cresson Gold	3⅝	3⅝	3⅝
700	Eng Gold M	14¼	14	14¼
5000	Gldfld Deep.	.22	.22	.22
27000	Gldfld Dev	.14	.12	.13
8800	Green Mstr.	.29	.15	.29
1000	Hard Shl Mi	.25	.25	.25
1000	Harml Di M	9½	9½	9½
1000	Hawth Mi	.02	.02	.02
1000	Jad Ld Mi	.10	.10	.10
12000	Jib Cons	.37	.35	.35
600	Kay Copper.	1½	1½	1½
2000	Lor Silver	.45	.45	.45
5000	Natl Tin	.15	.14	.14
1000	Nev Hills	.39	.39	.39
300	Nipissing	6	6	6
8500	Ohio Copper	1⅛	1⅛	1⅛
5100	Plym Lead	.75	.70	.70
500	Premier Gld	2½	2¼	2¼
500	S Amer P&G	4⅝	4½	4⅝
2000	Spearhead	.06	.06	.06
200	Tono Belmt	.69	.69	.60
700	Tono Exten	3⅛	3⅛	3⅛
200	Tono Min	2	2	2
200	Trin Cop Co	.32	.32	.32
100	Wenden Cop	1½	1½	1½
2100	First Thet	.54	52	52
	DOMESTIC BONDS.			
1	Allied Packer	71½	71½	71½
10	Alum 7s '25	.102¾	102¾	102¾
2	Do '33	107¼	107¼	107¼
1	Am G & El 6s.	95¼	95¼	95¼
9	Am Ice Co 7s.	101	100	101
9	Am Pow& Lt.	94½	94½	94⅜
4	Anacon Cop	.103⅝	103⅝	103⅝
4	Anglo Am Pet	101¼	101¼	101¼
2	Asso Sim Hdw	84	81	81
1	Atl Gulf & W I	54½	54½	54½
6	Beth Steel 7s.	103⅝	103½	103½
5	Cara Nat Ry.	109⅝	109⅝	109⅝
3	Cities Serv	.101	101	101
22	Do "D"	97½	97½	97½
1	Con Gas Balt.	102¼	102¼	102¼
1	Cuban Tel	.107½	107½	107½
4	Deere & Co	.104¼	104	104¼
1	Det City Gas.	101½	101½	101½
2	Dunlop Tire	95⅝	95⅝	95⅝
5	Fed Sugar 6s.	97½	97½	97½
2	Fisher Body	.102½	102½	102½
4	Do 1928	.102⅛	102⅛	102⅛
3	Gen Asphalt	.105¾	105¾	105¾
4	Genl Pet 6s	.100¾	100¾	100¾
19	Gulf Oil 5s	98⅝	98¼	98⅜
12	Intnat Match	.100⅝	100½	100⅝
2	Kas City Ter.	102¼	102¼	102¼
2	Kencott Cop	.105⅞	105⅞	105⅞
27	Lib McNl & Li	99⅞	99¾	99⅞
10	Lig Winches	.106⅛	106⅛	106⅛
1	Natl Distil	99½	99½	99½
4	Natl Leather	.101½	101½	101½
11	New Orl Pub S	87	86⅞	87
4	North Cent 5s.	102	102	102
13	Nor Sta Pwr	.103½	103	103
8	Penn Pow&Lt.	93¼	93¼	93¼
1	Phil El 5½s	.104¼	104¼	104¼
1	Pub Serv Crp.	107⅝	107⅝	107⅝
25	Pure Oil 6½s.	95½	95½	95½
3	Shawsheen 7s.	104	104	104
17	Stand Gas&El.	102¼	102	102
5	St Oil N Y '25.	100⅝	100⅝	100⅝
2	Do 1926	.105⅝	105⅝	105⅝
21	Do 1927	.105⅝	105⅝	105⅝
7	Do 1928	.105⅝	105⅝	105⅝
10	Do 1929	.105⅝	105⅝	105⅝
5	Do 1930	.105⅝	105⅝	105⅝
6	Do 1931	.105⅝	105⅝	105⅝
3	Do 6½s	.107⅝	107⅝	107⅝
8	Swift & Co 5s.	94⅝	94⅝	94⅝
2	Tidal Orange	.104⅝	104⅝	104⅝
9	Un El L & P.	98⅝	98	98
4	Uni Rys Hav.	108½	108½	108½
5	Vacuum Oil 7s.	107	107	107
8	Webster Mills.	102	102	102
5	Am Gas & El.	95	95⅜	95⅜
4	Hoe & Co	.100	99⅝	100
29	Maxl Mo Con.	101⅜	101⅜	101⅜
1	Public Serv	94⅝	94⅝	94⅝
26	Uni Drug 6s	.100½	100⅜	100⅜
	FOREIGN BONDS			
9	Ind Bk Finld.	93¾	93⅝	93⅞
1	Italian Pwr	89	89	89
4	Low Aust Hyd	85	85	85
5	Russian 6½s	15⅝	15¼	15¼

San Francisco STOCK EXCHANGE

Special Wire Service to Oakland Tribune. MORNING PRICES.

BONDS.

	Bid.	Ask.
Albers Bros 7½s 1942	105	..
American Factors 7s 1936	102¼	..
Amalgamated Sugar 1st 7s 1937	102¾	103½
Associated Oil deb 6s 1935	101⅝	101¾
Bay Co Pwr 1st 5s 1930	99¾	..
Cal Elec gen 1st 5s 1948	98	..
Cal G & E col trust 5s 1933	99¾	..
Cal G & E unif 5s 1937	99¼	99½
Cal Haw Sugar 1st 7s 1937	106⅝	107
Cal-Ore Power A 7½s	108½	..
do B 6s	100⅝	100¾
Cal Tel & Tel 6s 1943	101½	102
Cal Pet deb 6½s 1933	101¼	..
City Electric 5s 1937	97	..
City Inv 5s 1933	97	..
Coast Co Lt Pwr 5s 1946	89	..
Cons Elec genl 6s 1955	90	..
Davis, Theo H 7s 1937	103	103½
East Bay Water 1st 5½s 1946	101¼	..
do 6s 1942	101¼	101½
do 7½s 1936	106¼	..
Genl Petlm 1st 7s 1931	106	106½
do deb 6s 1928	101	101¼
do con 6s 1927	..	..
Gt West Pwr 1st 5s 1946	95	..
do ref 6s 1949	99½	100
do 6s 1952	99¼	100
do 7s 1950	105½	..
do deb 6s 1925	100½	101
Holly Sugar 1st 7s 1937	96	96½
Home T & T Spokane 5s 1936	..	..
Key System 1st 6s 1938	102	..
Key System ref 6s 1938	..	..
do ref 5s 1938	77½	78
Los Ang G & E gen 5s 1931	99	..
do ref 5s 1939	..	..
do gen and ref 7s 1926	103	103½
do gen and ref 7s 1931	101⅞	..
do ref 6s 1942	100⅝	100⅞
do gen and ref 5½s 1947	95⅝	96¼
do gen and ref 5½s 1943	95⅝	96¼
Los Ang Pac 1st 4s 1950	..	..
L A Ry 1st 5s 1938	94	95
do ref 5s 1940	83	..
Market St R R 1st 7s 1940	98	98½
Miller & Lux 7s 1930	103⅝	..
Mt Whitney P & E 6s 1939	105¼	105¾
Natomas of Calif	57	..
Nor Calif Power 1st 5s 1932	100	..
do ref 5s 1948	98	..
Oakland Hotel 1st 6s	100	..
Orpheum T & R 6s 1946	100½	..
Orpheum Circuit 7½s 1926	101½	102
Pac El Ry 1st 5s	87	..
P G & E gen and ref 5s 1942	94	..
do 1st and ref 5½s 1952	97⅝	97⅞
do 6s 1941	103	..
do 1st and ref 7s 1940	108½	..
Pac Lt & Pwr 1st 5s 1942	99	..
do ref 5s 1951	98¼	..
Pac Tel & Tel col 5s 1937	99	99½
do ref 5s 1942	93	93¼
Palace Hotel 1st 6s 1928	100⅝	100⅞
Paraffine 7½s 1942	106½	..
San Diego Con G & E 5s 1939	98½	..
do 6s 1939	100½	..
S F G & E non call 4½s 1933	96	..
do gen call 4½s 1933	95	..
S F & San Joaq Ry 5s 1940	102¼	..
San Joaq L & P 1st 5s 1945	98	..
do B 6s 1950	102½	..
do B 6s 1952	100	..
do A 7s 1951	106	106½
do A 7s 1951	105⅞	106¼
Santa Cruz Port Cement 6s	102	..
So Calif Cement 1st 6s 1911	95½	..
Sierra & S F Pwr 1st 5s 1949	88	..
do B 5s 1949	73½	..
So Calif Edison gen 5s 1939	99	..
do ref 5½s 1941	97¾	..
do ref 5½s 1944	97¼	..
do ref 6s 1943	100½	100¾
do ref 6s 1944	102⅛	102⅜
So Calif Gas 1st 6s 1950	102½	103
do ref 7s 1951	105½	106
So Cal Tel ref 5s 1950	94	..
S Pac (S F Term) 4s 1950	85	85½
S Pac ref 4s 1955	..	..
Spery Flour 1st 6s 1942	94½	..
Spring Valley 1st 5s 1943	96½	96¾
Standard Electric 1st 5s 1931	99	..
[illegible]	..	[illegible]
Union Oil 6s 1942	103¼	..
United G & E 1st 5s 1932	99¾	..
Valley Power 5s 1930	99¾	..
Ventura Co Pwr 6s 1936	101½	102
West Pac R R 1st 5s 1946	90	..
Western States Gas 5s	93⅝	..

STOCKS.

	Bid.	Ask.
OIL.		
Associated Oil	50¼	..
Carlton	.50	..
Claremont	1.75	..
Consolidated Mutual Oil	..	11
General Petroleum com	41¾	42
do pfd	24	..
Holly Development	1.05	..
Holly Oil	4	..
Honolulu Oil	2.47½	2.52½
Junction	..	..
M J & M	..	10
North American Oil	2.85	2.90
Pacific Oil	50¾	51
Palmer Union pfd	..	.20
Palmer Union com	02	03
Petroleum Operator	..	02
Premier	..	20
Producers	1.50	2.50
Pyramid	..	..
Record	1.60	2.00
S F McKittrick	20⅞	..
Shell Union	18	18½
Sour Dough	1.00	1.25
Standard Oil of Calif	58¼	58½
S W & B	..	20
Sterling	..	3½
Texas Consolidated Oil	25	..
Tran-continental Oil	1	4¼
United Oil	..	..
Union Oil Associates	50	60
Union Oil of California	..	1.32½
U S Petroleum Wyoming	150	155
Ventura Oil	20	..
West Coast pfd	..	..
INSURANCE.		
Firemen's Fund	350	365
Home F & M	24	..
Title Insurance & Guar	177½	..
West Coast Life S F	2.50	..
Western States Life	19	19½
UTILITIES.		
Coast Counties pfd	86	89½
East Bay Water A pfd	88	..
do B pfd	..	..
Federal Telegraph	..	..
Gt West Pwr pfd	96¾	97½
Key System prior pfd	..	..
Key System pfd	34½	..
L A G & E pfd	89	..
Market St Ry prior pfd	43	..
Northwest Electric com	..	25
do pfd	97½	98½
Pacific Gas & Elec com	95	96
do pfd	91¾	92
Pacific Tel & Tel pfd	90¾	..
San Joaquin L & P com	40	..
do prior pfd	97½	97½
So Calif Edison com	95⅜	..
do prior pfd	101	..
Spring Valley Power com	89½	..
Western Power com	..	41½
SUGAR.		
Alameda Sugar	..	15
Calamba pfd	77	..
Ewa	..	..
Hawaiian Commercial	..	49½
Hawaiian Sugar	36	..
	Bid.	**Ask.**
Honokaa	..	..
Honolulu Plantation	..	..
Hutchinson Sugar	35	38
Oahu	35	..
Olaa Sugar	6	8
Onomea	..	..
[illegible]	11	..
Pioneer Mills	28⅞	30
Union Sugar	25	..
Waialua	..	..
BANK STOCKS.		
American Bank S F	131	131½
Anglo California Trust	202½	..
Anglo London Paris Natl	162½	..
Bank of California N A	292½	..
Bank of Italy	245	247
Central Natl Bank Oakland	196	205
First National S F	208	..
First Natl Bank Oakland	230	250
French American Bank	158	..
Banca Poplare Fugazi	..	..
Humboldt	200	..
Italian American Bank	160	163
Mercantile Trust	..	248
United Bank & Trust	135	..
Wells Fargo Union Trust	196½	..
MISCELLANEOUS		
Albers Milling pfd	76	80
Bancitaly Corporation	1.36½	..
Booth pfd	..	90
Best Tractor	..	71
California Copper	1.50	1.55
California Packing	91¾	91½
Cone See Corn com	..	4
Foster & Kleiser A com	10⅝	10½
Goodyear California pfd	97½	..
Hawaiian Pineapple	70	..
Haiku Fruit & Packing	20	..
Magnavox com	3.45	3.50
Owl Co pfd	101½	101⅞
Pacific Portland Cement	83	..
Paraffine com	64½	65
do pfd	..	98
Santa Cruz Cement	107½	..
Sperry Flour com	..	50
do pfd	87½	..
Tel Investment Corp	24	..
Virden Packing	23	..

MINING — TONOPAHS.

	Bid.	Ask.
Belmont	50	57
Cash Boy	03	05
Gypsy Queen	02	03
Halifax	11	12
McNamara	04	08
Midway	03	04
M Crescent	02	03
Mon Pitts	02	04
New California	..	05
North Star	..	02
Rescue E	01	02
Tonopah Extension	3.40	3.50
Tonopah 76	09	10
Umatilla	..	..
West End	40	42
West End Ext	13	14

	Bid.	Ask.
DIVIDES.		
Annex	..	..
Bevis	25	..
Divide	20	..
Gold Reef	..	..
Gold Zone	02	03
Harmill	18	25
Hasbrouck	..	..
High Div	02	03
Kernick	..	..
Lucky Boy	..	..
Mizpah	..	..
Pay Divide	02	03
Revert	..	..
Silver King	01	02
Sunbeam	01	01
Thomson	01	02
[illegible]	..	..
Tonopah	..	..
Victory	..	02
GOLDFIELDS.		
Booth	04	05
Fraction	..	02
Cracker Jack	01	02
Florence	12	15
Goldfield Con	04	..
Goldfield Dev	10	..
Grandma	..	..
Great Bend	..	..
Jumbo Ext	02	03
Kewanas	04	05
Lone Star	06	08
Red Hill	02	03
[illegible]	01	02
Silver Pick	01	02
West	..	..
COMSTOCKS.		
Best & Belcher	01	02
Bullion	..	01
Chollar	02	03
Concordia	01	02
Con Virginia	04	06
Gould & Curry	02	04
Hale & Norcross	..	13
Justice	12	25
Mexican	01	12
Ophir	03	05
Savage	01	05
Scorpion	01	03
Sierra Nevada	01	02
Spearhead	05	07
Union	03	04
CALIFORNIAS.		
Belcher Ex Con	02	03
Ben Hur	01	02
Bunker Hill	..	..
Central Eureka	1.72½	1.75
Double O	01	05
Golden Eagle	..	30
Gold Wedge	02	01
Grass	..	..
Marne	01	..
Moore Mining	03	08
Nevada Hills	29	31
Sutherland	04	05
Yellow Dog	05	06
NEVADAS.		
Arrowhead	..	..
Arrowhead Annex	..	..
Buckingham Mines	01	02
Bullwhacker	..	..
[illegible]	..	..
Few R Mtn	..	25
May Con	01	02
Mayflower	..	..
Mineral Mountain	..	..
Northwest	..	..
Prince	..	..
Round Mountain	..	25
Simon	05	07
[illegible]	..	..
White Caps	05	08
TREASURE HILL.		
Aladdin	01	12
Divide Extension	01	04
[illegible]	01	02
Eureka Hamilton	..	..
[illegible]	01	05
Smuggler	..	..
OTHER DISTRICTS		
[illegible] Mountain	15	20
Falcon	50	52
Kingman Silver	..	..
[illegible]	36	..
[illegible]	04	..

MINING SALES.

6500 Midway	03
100 Divide Tonopah	20
5000 Harmill	20
3800 do	19
2000 High Divide	02
1000 Thomson	01
500 Best & Belcher	02
2000 Con Virginia	05
5000 do	04
1500 Mexican	08
1500 Ophir	03
1000 Union Con	03
1000 do	04
1000 Buckingham Mines	02
700 Boundry Red Mountain	18
5000 Jib	35
2500 do	35
700 do	35
400 Central Eureka	1.75

STOCK SALES.

5000 Genl Pet 1st 7s	106½
5000 do deb 6s	101
5000 Miller & Lux 7s	103⅝
1000 Palace Hotel 1st 6s	100⅝
10000 San Joaquin L & P 6s	101½
10000 do	101⅝
1000 do A 7s	106
1000 So Cal Edison 6s 1944	102⅜
35 Genl Petroleum com	42
20 Honolulu Oil	2.50
300 do	2.50
700 do	2.50
700 do	2.50
1000 do	2.50
1000 North American Oil	2.85
25 San Joaq L & P pfd	97½
15 Amer Tel & Tel	127⅞
110 Foster & Kleiser	10½

Steel Market in Pittsburgh Quiet

PITTSBURGH, Pa., Oct. 30.—The general steel market as represented by the buying of jobbers and consumers has been quiet this week but consumption by consumers and distribution by jobbers has shown no indication of decrease. The check in buying is attributed to postponement of purchases held off until after election. Undoubtedly the remarks of Judge Gary of the United States Steel Corporation at the steel institute dinner regarding the political situation have had a depressing effect. A moderate increase in buying is expected after election with slackening late in the year when buyers seek to reduce stocks prior to inventory. Mill operations, however, continue at approximately the same rate reached at the end of August or from 60 to 65 per cent of capacity with the general average of prices showing no material change.

Permit Asked to Abandon Service

Union Traction Company of Santa Cruz has applied to the Railroad Commission for permission to abandon service to Cliff Drive and to remove its tracks on Mission street from Locust street to Pacific avenue.

EASTERN MARKETS

CHICAGO, Oct. 30.—Grain underwent a general downturn in price today during the early dealings. There was a decided pause in the aggressive buying which was such a powerful factor yesterday in hoisting corn values and strengthening other cereals. Unresponsive action of the Liverpool wheat market today in the face of yesterday's advances here had an evidence of bearish influence. Opening prices, which ranged from ⅝c to 1⅛c lower with December $1.43¾ to 1.43½ and May $1.48½ to 1.48¾, were followed by a setback that in some cases went nearly 2c under yesterday's finish.

Corn and oats declined with wheat. After opening unchanged to 1c off December $1.06½ to 1.06⅞, corn fell 1 to 1½c to the final figures of yesterday.

December oats 50½c at the opening, dropped later.

Lower quotations on hogs acted as a weight on the provision market.

Option.	Open.	High.	Low.	Close.
Wheat—				
Dec.	$1.43½	$1.43½	$1.40⅜	$1.41⅜
May	1.48⅜	1.49⅜	1.46⅜	1.47⅞
July	1.32½	1.33	1.31½	1.31½
Corn—				
Dec.	1.06⅞	1.07⅝	1.05⅜	1.05⅞
May	1.10⅞	1.11½	1.09⅞	1.10⅛
July	1.11⅜	1.12⅜	1.10⅜	1.11b
Oats—				
Dec.	.50⅛	.50⅝	.49⅞	.49⅞
May	.54⅛	.55	.54⅛	.54⅛
July	.52⅛	.53	.52⅜	.52⅜a
Rye—				
Dec.	1.21	1.21¼	1.21¼	1.23a
May	1.27½	1.27½	1.24⅝	1.25⅜
July	....	....	....	1.12½a
Lard—				
Dec.	14.17	14.37	14.17	14.27b
May	13.77	13.77	13.65	13.67b

ROYLE TELLS OF WORKING METHOD OF TAXI COMPANY

Drivers Must Go Through Traffic School Regardless of Previous Experience.

By J. C. ROYLE.
BY CONSOLIDATED PRESS
LEASED WIRE TO TRIBUNE

NEW YORK, Oct. 30.—The concern with one of the heaviest labor turnovers in the country never has to say to an employe "You're fired." They make the undesirable employee fire himself. That is the system followed by a taxicab corporation of New York and by scores of other taxi companies in cities from the Canadian line to Buenos Aires.

The policy of the company mentioned provides that no driver, irrespective of previous experience, may be employed without going through the traffic school operated by the concern. For example, a recent applicant who had driven a Fifth avenue bus for nineteen months, was recommended to go back and get experience. Nothing is taken for granted so far as ability to handle a taxi in traffic under all conditions is concerned. When a prospective driver has passed through the schools he is provided with a cab and a certain amount of "credit." Every mistake he makes from that time on is a draft on that credit. Every accident, whether it results in damage or loss or not, must be reported and investigated. If the driver is at fault he is charged with a certain number of demerits. When these demerits equal or exceed the amount of his credit, he is out. Nobody has to tell him. He knows himself his margin of safety. Once out, he never comes back.

SERVICE SOLD.

This system has been worked out as a result of an effort by the company to sell "service" as well as transportation. It is put into effect not only in New York but in practically every city which has established a new taxicab service. When a fleet of cabs is sold to a prospective operator the cab manufacturing company in most instances aids the customer by sending his corps of trained men who put into effect the latest developments in garage practice and in catering to the transportation needs of the community. These men remain until a local force is trained. The champion taxi driver of New York is an ex-London cabby whose cab has never replaced his horse in his affections. This man has not failed in over a year to turn in at least $20 a day to the company for which he works from the operation of his taxi for eight hours. His commissions amount to more than $6 a day without tips, while his share of the distribution of the profits of the concern and gratuities bring his earning well above $50 a week on an average. But he sells a grin, an accent and a personality as well as transportation. There are now 15,000 taxi cabs in the city of New York. So numerous have they become that even in the residence districts it is unusual for patrons to telephone for a cab. They go to the curb and wait for one. This is a distinct departure in Philadelphia for example, are over 100 per cent more numerous than in New York, although the number of cabs is far less. This is true also of Brooklyn, Boston, Washington and other cities.

THREE TRAFFIC PEAKS.

The taxi day in practically every city is divided into three traffic peaks. The first of these occurs between 8 and 9:30 a. m., when the rush to the business districts is at its height. The heaviest traffic of the day comes between 5 and 7 p. m. This is succeeded by a lull until 8 p. m., when the theater crowds gather. The after-theater rush begins about 10:30 p. m. and runs until midnight. Taxi companies say that prohibition has cut deep into the cab movement from midnight on. The movement between 5 and 7 o'clock in the evening is about double the requirements of the early morning or theater rush hours, indicating that patrons pay more readily to get home than to get to work or amusements.

Demands for fixed events such as world series games or large football contests are known in advance and the taxi companies mass cars at strategic points in anticipation. In event of a sudden rain, tie-up of the street car systems or other contingencies, the cars are directed to main traffic centers as they come into the various stations. Usually, however, the drivers do not have to be directed. They work, most of them, on commission and it is to their interest to seek the point where demand is heaviest.

WOOL

BOSTON, Oct. 30.—Pre-election quiet continued in the Summer Street wool markets today with few manufacturers seeking material, but it is is a different story with the dealers. Reports from the west indicate that they are pushing ahead with contracting forwool on the sheep's back, apparently confident that the results of the election will be favorable to the wool industry. As high as51 cents is reported to have bene paid for a large Texas clip, a price which is fully on a par with the existing market for Texas wool.

NEW YORK, Oct. 30.—The wool market is firm. Domestic fleece, XX Ohio, 55@62c; domestic pulled, scoured basis, 85c@$1.40; domestic Texas, scoured basis, $1.23@1.50; domestic Territory staple, scoured basis, $1.00@1.50.

DRY GOODS

NEW YORK, Oct. 30.—The raw silk market was a shade stronger today with a fair pick-up of business noted. Prices were advanced 5 cents a pound on all Japanese grades, but declined 10 cents on Cantons. The cotton goods markets were quiet at unchanged price levels. Print cloth prices were 8¾ cents for 64 by 60, and 9⅝ cents for 68 by 72.

Wm CAVALIER & CO.
Investment Securities
Members S. F. Stock & Bond Exchange
OAKLAND SAN FRANCISCO

UPS AND DOWNS OF WALL STREET

STOCKS-BONDS-COMMODITIES-MARKETS

FOUR SPECIAL WIRE SERVICES

UNIFORMITY IS BOND FEATURE ON MART TODAY

High Grade Rails Are Chiefly in Demand in Investment Group.

By GEORGE T. HUGHES
BY CONSOLIDATED PRESS
[illegible] TRIBUNE

NEW YORK, Oct. 30.—[illegible] characterized today's trading [illegible] high grade issues [illegible] sufficient explanation [illegible] strength [illegible] responsible [illegible]

U. S. government bonds were [illegible] Atchison [illegible] Southern [illegible] New York Central [illegible] best prices on this movement. [illegible] Colorado & Southern [illegible] and American [illegible]

ELEVATED BONDS BOUGHT

In the peculiar [illegible] elevated bonds [illegible] [illegible]

S. F. MARKETS

Vegetables

[illegible] per lug.
[illegible] Garden [illegible] per lb.
Beets 40@50c doz.; Parsley and Radishes, 25@30c.
[illegible]
Cauliflower—75c@$1.25 per doz.
[illegible]

[illegible]

Fruits

[illegible]

Beans, Peas, Hops

[illegible]
[illegible] yellow, 7½c, do green, 8½c; [illegible]

Flour and Cereals

FLOUR [illegible] Sperry Flour Co. [illegible] $8.90; [illegible]
CEREALS—Sacks 10 lb basis: Buckwheat flour $8.60, buckwheat flour self rising $8.40, cornmeal gold drop $4.20, corn meal yell w $4.60, polenta $4.70, cornmeal silver drop $4.20, corn meal white $4.60; corn flour yellow $5.20, corn flour white $5.20. Encore pancake flour $8.90, cracked wheat, $5.40; farina $5.60, hominy large, [illegible] $4.90; oatmeal $6.20; [illegible] steel cut $6.20, pearl barley medium $8.60, rice flour $5.60, split peas $8.90. Entire wheat flour $6.40, Graham flour $5.40, rye flour $7.00, rye meal, $7.20. Extra rolled oat, $10.50, Color rolled oats $10.50, rolled cereal flakes $9.20; rolled wheat $5.85, Onion pear, barley $7.00, bran flakes per cwt $3.30.

Dried Fruits, Nuts

[illegible]

Poultry and Game

BROILERS—1 to 1¼ lbs., 38@43c lb.; 1¼ lbs., 36@39c, colored, 1½ to 1¾ lbs., 28@30c.
FRYERS—Leghorn, 2 to 2½ lbs., 28@30c; colored 2 to 2½ lbs., 26@28c.
YOUNG ROOSTERS—Colored, 3 lbs. and [illegible] stags, [illegible]
OLD ROOSTERS—Colored, 15@16c lb.; Leghorn 11@12c.
LEGHORN HENS—[illegible] 17@20c; [illegible]
LARGE COLORED HENS—Fancy, 28@30c [illegible]
TURKEYS—Old live hens, 28@30c, toms, [illegible] young, [illegible] dressed young [illegible], old hens, [illegible], off stock, 20 @25c.
DUCKS—Young, 17@18c lb.
GEESE—Young 22@25c lb.
BELGIAN HARES—Live, 17@20c lb.; dressed, 20@25c.
SQUABS—[illegible]
OLD PIGEONS—$2@2.50 per doz.
GUINEA FOWLS—Young, $8.00@12.00 dozen.

Livestock

(Quotations furnished by Federal State Livestock Market News Service from [illegible] building based on prices delivered at San Francisco.)
Hogs—Weak to lower. Several loads of good 150 to 170 lb. [illegible] $11.00 [illegible] $11.00 [illegible] 150 to 200 lb. Californias.
Cattle—Practically no improvement in dressed market, killers cleaning supply on hand; [illegible], few purchases; number loads from packers' ranches or on commission. Good cattle scarce. Cows weak, slow; few loads good 1000 lb. $4.50; numerous loads commission, unbranded plentiful. Calves steady, inquiries for good 225 to 240 lb. calves at $7.50, heavy 350 to 400 lb. calves $5.50@6.00.
Sheep—Light lambs firm, heavy lambs steady, [illegible] good 50 lb. fall shorn [illegible] Ewes steady.

Hides, Pelts and Tallow

Prices paid for fresh stock delivered to W. [illegible] & Co., 226-236 Townsend street, San Francisco.

WET SALTED MARKETS.

	No.1 per lb	No.2 per lb
W. S. steers and cows, 45 lbs. up [illegible]	[illegible]	[illegible]
do 30 to 45 lbs.	10c	9c
W. S. stags	7c	6c
W. S. kip, 15 to 30 lbs.	14c	12½c
W. S. calf, trimmed, up to 15 lbs.	16c	14½c

Hide and kip trimmed, the same. Calf trimmed shall have head cut off in straight line behind ears, leg cut at knee no tail bone and tail not over 3 inches. All free of meat fat or foreign matter.

No. 2 hide kip and calfskin is any with five grubs or hairslip enough to spoil grain for hide anywhere over 6 inches, kip 4 inches or calf 2 inches from edge. Badly cut or hairslipped stock, or with ten or more grubs or center branded, must be classed as No. 3 and priced 1-3 less than No. 1 stock or less, according to condition.

HORSEHIDE MARKET.
W. S. horse, med and large, good stock, $.00 each.
W. S. colts, ponies and small, good stock [illegible] to $1.50.

DRY HIDE AND SKIN MARKETS
Dry hides 16 lbs. and up, good stock 12½c
Dry kip, 7 to 16 lbs., good stock 12½c
Dry calf, under 7 lbs., good stock 17c
Dry salt stock [illegible] less. All dry stock trimmed.

TALLOW MARKET.

	Per lb
No. 1 clean hard and white, in bbls.	6½c
Other qualities, in bbls.	6½c
Grease, good stock	4@5c

Wool market keeps stronger. Special call for fine clean quality of long staple stock.

WOOL MARKET.

	per lb
Fine long staple lambs wool	20@30c
Good sheep spring long wool	35c up
Good mohair, 6 months, about	15@20c
Extra fine mohair, year's staple	20@35c
Fall wool, northern	22½@30c
Fall wool southern	15@25c

We will take wool on consignment, but if we must hold it over one month before turning will have to charge interest at 8 per month until disposed of.

SHEEP SKINS.
Prices for spring stock about as follows:

	Each
Med. and long wool skins, 6-12 mos	$4.00 up
Short wool skins, 3-6 mos	$1.20@1.75
Shearlings skins, good length wool	50c@$1.25
Spring lambskins, unshorn	80c@$1.25
Short of shearlings	10@30c

Grain Bags

Spot Calcutta, 11c. June-July, 11½c, San Quentin 9½c.

Oils and Leads

W. P. Fuller & Co quote (Basis 7½ lbs. per gallon):
Straight pure raw Linseed Oil in return [illegible] drums, $1.16, do in light iron drums [illegible], do in wood bbls., $1.16, do in cases $1.2[illegible]. Strictly pure Boiled Linseed Oil [illegible] drums, $1.18 [illegible] drums $1.21, in wood bbls. [illegible]
Turpentine (basis 7 lbs. per gallon) Strictly pure in tanks, $1.35, [illegible]
Pioneer White Lead in Oil—Strictly pure in wood or steel kegs—1 ton lots at one time, in 100 lb. kegs, net weight, [illegible]; 500 lbs and less than one ton in 100 lb. [illegible] net weight, [illegible] less than 500 lbs., in 100 lb. kegs, net weight, 14½c. White Lead in kegs of 50 and 60 lbs. [illegible] less than 500 lbs. [illegible]
Pioneer Red Lead [illegible] 1 ton [illegible] net weight, [illegible] less than 1 ton in 100 lb. kegs, net weight, 14½c, less than 500 lbs., in 100 lb. kegs, net weight, 14½c.
Pioneer Red Lead [illegible] Strictly pure in steel kegs—1 ton lots at one time, in 100 lb. kegs, net weight 13½c, 500 lbs. and less than 1 ton, 17½c, less than 500 lbs. in 100 lb. kegs, net weight 14c.
The Lead Products listed above, when packed in kegs smaller than 100 lbs. are all sold as follows: 25 lb. or 50 lb. kegs net weight, ½c higher than above price; 12 lb. kegs, net weight ¾c higher than above price, 25 lb. cans, White lead net weight ½c higher than above prices, 12½ lb. tin pails net weight 1c higher than above prices, 5 to 10 lb. cans, net weight, 2½c higher than above prices.

HAY, FEEDSTUFFS

Wholesale prices, pound carload lots, as appear from dealers' transfers upon the market in San Francisco, for prices to consumers charges of switching cartage commission and handling expenses must be added, according to condition, quoted by A. W. Scott Company, San Francisco:

HAY

Wheat Hay—No. 1, $26.00@28.00
Wheat Hay—Fair grade, $25.00@24.00
Lime Oat Hay—Medium to choice $27.00 @29.00
Wild Oat and Barley Hay—$22.00@23.00
Alfalfa Hay—No. 1 to choice, $23.00@26.00
Stock Hay—Nominal
Straw—Grain—$15.00@15.00
Straw—$12.00@14.00

MILL AND DAIRY FEEDS.

Barley, ground	$51.00@57.00
Barley, rolled	$53.00@55.00
Bran	$39.00@41.00
Coco Meal	$[illegible]
Linseed Meal	[illegible]
Milling	$39.00@41.00
Middlings	$40.00@46.00
Oats, rolled feed	$49.00@50.00
Alfalfa Meal	$24.00@31.00
Milo Maize	$54.00@56.00
Gyp Corn	$54.00@59.00
Beet Pulp	$38.00@40.00
Cottonseed Meal	$52.00@58.00
Cracked Corn	$51.00@70.00
Feed Corn Meal	$[illegible]@58.00
Scratch Feed	$56.00@59.00

LEAD, OILS, ETC.

The Sherwin Williams Company quote, subject to change without notice:
LINSEED OIL (Basis 7½ lbs. per gallon)—Strictly pure raw linseed oil in bbls., $1.19, 5 gal cases $1.29; 1 gal pkgs., $1.44. Boiled in bbls., $1.21, 5s, $1.31; 1s, $1.46 5 lit. lots 1c less per gal.
TURPENTINE (basis of 7 lbs. per gallon)—Strictly pure in tanks $1.15; 5s, $1.30, 1s, $1.40, 10 case lots 1c less.
ODP WHITE LEAD IN OIL—Strictly pure in steel kegs, one ton lots at one purchase 100 lb. kegs, 13½c, 25 and 50 lb. kegs, 13½c; 12½ lb. kegs, 13c.
ODP to 1 ton at one purchase: 100 lb. kegs 13½c, 25 and 50 lb. kegs, 14c; 12½ lb. kegs, 14½c lb.
Less than 500 lbs at one purchase: 100 lb. kegs, 14½c; 25 and 50 lb. kegs, 14½c, 12½ lb. kegs, 14½c.
(The prices quoted on ODP White Lead in Oil also apply to Dry White Lead, Dry Red Lead, Litharge; also Zinc in Oil, and are f.o.b. San Francisco).

Butter, Eggs, Cheese

Prices here quoted are selling prices from jobber to retailer as published by the San Francisco Wholesale Dairy Produce Exchange and furnished TRIBUNE by Frank M. Ferguson Company, 375 Second street, Oakland.

All sales transaction made between members on the floor of the Exchange are made subject to the following trade discount:

BUTTER.
All sales.......................Discount 8%
Provided, however, when squares are sold, they shall carry an advance of one half cent per pound over the purchase price.

EGGS.
Up to 45c inclusive.......Discount 10%
Over 45c.......Discount 8%

CHEESE.
All sales.......Discount 10%

BUTTER.

	Oct 27	Oct 28	Oct 29
Extras	[illegible]	[illegible]	[illegible]
Prime firsts	Nom.	Nom.	Nom.
Firsts	Nom.	Nom.	Nom.

EGGS

	Oct 28	Oct 29	Oct 30
Extras	59c	58c	59½c
Firsts	Nom.	Nom.	Nom.
Prime firsts	Nom.	Nom.	Nom.
Extra pullets	48c	48c	46½c
Undersize pullets	34½c	33c	35c

CHEESE—Old style California flat fancy 21½c; do firsts, 19c; Young American, fancy, 23½c; Oregon Triplets, 21c; Oregon Young American, 22c.

HAM, BACON, LARD

Armour & Co. quote.
Star hams, all averages, 30½c; Star skinned hams, 31½c, Star H. and B. hams, 35½c; Star boiled hams, 42½c; Star flat boiled, 43½c, Shield hams, 27½c; Shield picnics, 18½c.
Star bacon, 4 6, 41½c; 6 8, 41½c; 8 10, 39½c, Star sliced bacon, 8oz. pkg., 47c; 5lb. cartons, 41c; Colonial bacon, 6 8, 37½c, 8 10, 35½c, Dexter bacon, 16 18, 28½c.
Star lard, 6 8, 21½c; 12 4, 23c; 24 2, 23½c, Shield lard, 6 8, 22½c; 12 4, 23c; 24 2, 23½c.
Salad Oil—Vertheat, barrels, $1.05 per gal.; tanks, $1.03; 5 gallon cans, $1.20.

OAKLAND PRODUCE

APPLES—[illegible]
[illegible]
GRAPEFRUIT—[illegible] 48s, 64s and 80s [illegible]
LEMONS—Fancy [illegible]; choice [illegible]
[illegible]
VEGETABLES
ARTICHOKES—[illegible]
BEANS—[illegible]
CABBAGE—[illegible]
CARROTS—[illegible] per doz bunches.
CAULIFLOWER—$2.00@2.25 per doz.
CELERY—[illegible] per crate.
[illegible]
EGGPLANT—$1.50 per L. A. lug.
[illegible]
LETTUCE—$1.00@1.75 per crate.
MUSHROOMS—[illegible] per lb.
OKRA—[illegible]
ONIONS—Red and white, $2.25@2.50 per sack, Stockton $2 [illegible] per sack. Green Onions $1.00@1.50 per box.
PEAS—8@10c per lb.
PEPPERS—Bell, [illegible] per large lug. Chili [illegible]
POTATOES—Salinas [illegible] $2.25 per [illegible] $2.15; Rivers, $1.50@1.90. Sweets and Yams, [illegible] per lb.
PUMPKINS—1½@2c per lb.
[illegible] per doz. bunches.
SQUASH—Hubbard, $1.75@2.00 per sack. Italian $1.00@1.25 per large lug; summer $1.00@1.25 per large lug, Crookn, 90c@$1.25 per large lug.
SPINACH—[illegible] per lb.
SPROUTS—[illegible] per lb.
TOMATOES—[illegible] per large lug.

POULTRY and GAME

Oakland wholesale prices for live poultry from jobbers to retailer in coop lots for the ensuing week are the prices furnished by Oakland Poultry and Egg Company.

Large colored hens	28c
Medium colored hens	24@26c
Leghorn hens, over 3½ lbs.	24@26c
[illegible]	22@24c
Colored young roosters	30c
Colored fryers, 2 to 2½ lbs.	30c
Leghorn fryers, 2 to 2½ lbs.	26@28c
Leghorn fryers, 1½ to 2 lbs.	32@35c
Leghorn broilers, 1½ to 1½ lbs.	40@42c
Colored broilers 1½ to 1⅞ lbs.	35@38c
Leghorn old roosters	15c
Capons roosters	17c
Turkeys, young [illegible]	30@35c
Turkeys, old hens	[illegible]
Turkeys, old toms, fancy	[illegible]
[illegible]	22@24c
Ducks, colored	18@20c
Ducks, white	20@22c
Belgian Hares, young	18c
Squabs	30@35c
Pigeons, per dozen	$2.25
Jackrabbits, per doz	$3.00

GERMAN BONDS
(Government, Cities, Industrials)
GERMAN STOCKS
(Banks, Electric, Dye, Steel)
AUSTRIAN BONDS
5% City of Vienna
525 Per Million
All Foreign Securities
Foreign Currencies and Checks
Quoted Bought and Sold
KARL OFFER
210 Merchants Exchange
465 California Street
San Francisco

NEW YORK BOND PRICES

By Consolidated Press special leased wire to OAKLAND TRIBUNE

NEW YORK, Oct. 30.—Following is an official list of bonds traded in on the New York Stock Exchange today with figures up to and including the close of the market. Total sales today were $11,152,000 against $10,770,000 yesterday, $14,410,000 a week ago, $10,331,000 a year ago, and $11,431,000 two years ago.

From January 1 to date sales were $3,241,875,000 against $2,225,112,000 a year ago, and $3,613,553,900 two years ago. Sales in 1000s.

Quotations on all U. S. Liberty Bonds are in dollars and 32nds of a dollar.

Sales.		High.	Low.	Close
152	Liberty 3½s	101.06	101.03	101.06
46	Do 1st 4¼s	102.16	102.16	102.17
6	Do 1-2d 4¼s	102.00	102.00	102.00
284	Do 2d 4¼s	102.23	101.21	102.21
1	Do 3d 4¼s	101.18	101.18	101.18
97	Do 3d 4¼s	102.11	102.09	102.10
7	Do 4th 4¼s	102.22	102.21	102.21
119	Do A 4¼s	106.30	106.28	106.29
	FOREIGN BONDS.			
90	Argentine 6s	93⅞	93½	93¾
12	do 7s	101¾	102⅛	102¼
1	Austrian 7s	94½	94	94
1	Belgian 7½s	109¼	109¼	109⅜
	[illegible]			107¼
32	Belgium 6½s	97	96½	96⅝
12	Berne 8s	111½	111½	111½
8	Brazil 8s	96⅝	96	96½
23	Brazil 7½s	99	93	98¼
26	Canada 5½s	103	103¼	103⅜
7	Canada 5s	101	101	101
12	Canada 5s	103	103	103
2	Canada 5s of 1952	102¾		102⅞
7	Carlsbad 8s	97¼		97⅛
2	Cent Br Braz 7	82½	82½	82½
5	Chile 8s	105¾		105¾
8	Chile 8s 1941	106¾		107
10	Chile 8s 1946	105		105
4	Chile	98	98	98
5	Colombia 6½s	99⅝	99⅝	99⅝
10	Copenhagen 5½s	93½	93⅛	93½
	Cuba 5s			97
2	Cuba 5s '49	97	97	97
1	Cuba 4½s	88	88	88
11	Chile 6s	96⅞	96⅞	96⅞
8	Czechoslov 8s	101	100½	100¼
41	do 8s '52	101	100½	100¼
1	Dom Min 8s	103½	103½	103½
1	Denmark 6s	110⅛	110⅛	110⅛
	Dominican	100½		100¾
10	Dominican 5½s	92	92	92
	Dutch E I 6s	96½	96½	96½
	do 6s 62	95½	95½	95½
	do 6s Nov	89⅛	89⅛	89⅛
8	El Salvador 8s	102⅝	102½	102½
	Finland 6s	87	87	87
1	French 7½s	100⅛	100⅛	100⅝
85	do 8s	104⅛	104⅛	104¼
690	German 7s	94	93½	93¾
28	Cons El Jap 7s	91½	91½	91½
37	Hungary 7½s	88	88	88
6	Ind Bk Jap 6s	99	99⅞	99⅞
40	Jap 4s	82	82¼	82
5	Jap 6½s	91		91
1	Lyons 6s	88	87¼	88
9	Marseilles 6s	87⅛	87¼	87⅛
44	Nethlnds 6s	106	106⅛	106⅛
20	Norway 8s	112½	112⅛	112½
17	Norway 6s '44	98½	98¼	98⅛
11	Do 6s '43	98	98½	98½
6	Panama 5½s	99⅞	99⅞	99⅞
31	Paris L&MR 6	87	87½	87½
71	P L&M Ry 7s	93⅜	93½	93¼
4	Rio de J 8s	94	94½	95
5	Do 8s '47	94	94	94
	Rotterdam 6s	100¼	100¼	100¼
11	Sao P 8s	101	100½	100⅛
	S C & Slov 8s			[illegible]
11	Seine 7s '42	92¼	91⅛	91⅛
2	Sweden 6s	104¼	104	104½
9	Swiss 8s '40	111	111	114⅛
5	Do 5½s '46	99	99⅛	99⅛
131	Do 5½s '47	105	105	105⅛
	MISCELLANEOUS AND INDUSTRIAL BONDS.			
2	Ajax Rub 8s	94	94	94
	A A Chem 7½	95	94½	94½
3	Do 5s '28	99	99	99
19	Am Chain 6s	96½	96½	96¾
5	Am Smelt 5s	96	96	96
153	Am Sug 6s	97½	96⅛	97¼
2	A T & T 6s	120	120	120
2	Do 5s '46	101¼	101¼	101½
69	Do 4s '29	97⅛	97¾	97⅛
25	Do 5½s '43	103¼	103	103¼
31	A W W & E 5s	92½	92¼	92¼
46	Anaconda 6s	98¾	98	98
11	Do 7s '38	100		100
5	Armour 4½s	85⅞	85½	85½
11	Do 5½s '43	89½	89	89¼
32	Asso Oil 6s	101¼	101½	101½
1	Barnsdall 8s	102¼	102¼	102¼
6	Bell of Pa 5s	100¼	100⅛	100⅛
15	Beth St 5s	96	96⅛	96⅛
1	Do 5½s '53	86	86	86½
5	Do 5s '36	88	88¼	88¼
72	Do 6s '48	[illegible]		
7	Brier H St 5½	96⅞	96	96
4	Bklyn Ed 7s	105½	105	105⅞
6	Do 7s '40	107¼	107½	107½
9	Do 5s '49	100½	100½	100½
5	Bklyn Un G 5	100	100	100
1	Do 7s '32	145	145	145
5	Cal Pet 6½	100¼	100⅛	100¼
14	Cen Lthr 5s	100⅛	100⅛	100⅛
27	Ch GL&C 5s	99	99	99
11	Chile Cop 6s	105½	105	105¼
11	Cin Gas 5s	99¼	99¼	99¼
5	Cin G & E 5½s	100⅞	100⅞	100⅞
5	Colo Indus 5s	80¾	80	80
5	Col G & E 5s	100	100¼	100¼
3	Do 5s '27	100½	100½	100½
6	Comwlth P 6	97½	97⅛	97⅛
5	Cmp A B 7½	103	102⅛	102⅞
1	Consol Coal 5s	88	87⅝	88
1	Cons P & L 6½	99½	99½	99½
11	Consum P 5s	90¾	90¼	90⅞
28	Ct P&B M 6½	89½	88	88
18	Cuba C S 8s	98½	98⅛	98⅛
1	Cumb P & L 5s	97¼	97¼	97¼
1	Denv Gas 5s	90¼	90¼	90¼
13	Detr 7s '13	106⅛	106½	106½
5	Det Ed 5s '40	99½	99¼	99½
1	J Dold 6s	84½	84½	84½
11	Dup de N 7½	107¼	107¼	107¼
19	Duq L & P 6s	105½	105⅛	105⅛
36	E C Sug 7½	103	102¼	102½
62	Emp G&F 7½	97½	96⅛	97
17	Fisk Rub 8s	105⅛	105¼	105⅝
4	Fram ID 7½s	94	94½	94¼
5	Fran Sug 7½s	104⅛	104	104
2	Gen El 6s	105¼	105¼	105¼
1	Gen Ref art 6	100⅛	100⅛	100⅛
4	Goodrich 6½s	100	99¾	100
6	Goodyr Tr 8s	118¼	118¼	118¼
9	Do 8s '31	107¼	107¼	107¼
1	Gray & Davis	85	85	85
2	Hershey Ch 6	103¼	103⅛	103⅛
2	Holland Am 6s	73⅛	73⅛	73⅛
35	Hble O R 5½	100¼	100¼	100¼
48	Ill Bell 5s	98	97⅞	98
4	Ill Stl 4½s	91½	91¼	91½
7	Ind Stl 5s	102	102¼	102⅝
4	Int Paper 5s	86½	86	86½
12	Int M M 6s	87½	87¼	87½
22	Jurgens 6s	85¾	85¼	85¼
9	Kan C P&L 5s	94½	94¼	94½
6	Kan G & E 6s	98⅛	98⅛	98⅝
16	Kayser 7s	100	100	100
2	Kelly Spg T 8s	98	97¾	98
1	Laclede Gas 5s	98½	98½	98½
7	Do 5½s '53	94	94	94¼
2	Lig & M 5s	99	99	99
2	Lig & M 7s	99	99	99
1	Lorillard 5s	98	98	98
16	Louisv G&E 5s	91¼	91⅛	91¼
1	Magnet 7s	114	114	114
6	Manila El 7s	98½	98½	98½
9	Man Sug 7½s	98	97⅞	97⅞
3	Marland O 8s	106⅛	106⅛	106⅛
11	Marland O 7½	105⅞	105⅞	105⅞
5	Met Ed 5s	90	90	90
6	Mex Pet 8s	107⅞	107⅞	107⅞
10	Midvale St 5s	87⅝	87¼	87⅝
3	Mont Pow 5s	98⅛	98⅛	98⅛
4	NET&T 5s	100⅛	100½	100½
1	NY&Q E L 5s	100¼	100¼	100¼
3	NY Airbr 6s	104	104	104
29	N Y Ed 6½s	113½	113	113⅛
1	N Y G El 6s	101	101	101
7	NY Tel 6s	105⅞	105½	105¾
4	N Y Tel 4½s	96½	96½	96½
8	Do 6s '41	107⅛	106⅞	107
6	Niag F P 5s	101	100½	100½
1	Niag L&O P 6	101	101	101
4	N Am Ed 6s	97	96½	97
9	Do 6½s '47	100¾	100⅛	100¾
4	Nor Oh T&L 6	91	90	91
1	Nor St P 6s	104	104	104
11	Do 6s '41	93¾	93¼	93¼
6	Nowest Bell 7s	108½	108⅜	108⅜
1	Oh P S 7½s	110	110	110
2	Do 7s '47	107¾	107	107½
16	Old Ben Coal 6	95⅛	95¾	95½
2	Oriental D 6s	87½	87	87
3	Otis Stl 8s	93¼	93	93¾
3	Pac G & E 5s	94⅛	94¼	94½
1	Pac P & L 5s	99	99	99
	[illegible]			
21	Do 5s '42	92	92¾	92¾
2	P Am P&T 7s	104⅞	104⅞	105⅛
1	Do 6s '31	97⅛	97⅛	97⅞
4	Phil Co 6s	103	102¾	103
2	Do 5½s '38	91½	91½	91½
1	Pierce Ar 8s	84⅛	84⅛	84⅛
1	Pillsbury FM 6	98⅛	98¼	98⅛
1	Pb Steel Cr 5s	91¼	91¼	91¼
13	Pb Sv G&E 6½	97¼	97¼	97¼
3	Pb S N J 5s	101½	101½	101½
5	Pb Sv El 6s	103	103	103
14	Rem Arms 1 6s	94	94	94
1	Rep I & S 5s	93	93	93
2	do 5½s	92½	91½	91½
1	Rep & M 7s	79	79	79
1	Saks & Co 7s	106	106	106
7	Sou Ant 6s	99⅞	99⅞	99⅞
2	Sierra S F 7s	90½	90	90
43	Sinc C Oil 5½s	100⅛	100⅛	100⅛
5	do 6½s	84⅜	84⅛	84⅜
45	do 7s	90	89⅞	90
52	do Crude 6s	100⅛	100⅛	100⅛
6	do P L 5s	84⅛	84	84
7	Sharon St H 6s	103⅞	103⅞	103⅞
4	S P R Sug 7s	102¼	102	102¼
9	S Bell T T 5s	98	98⅛	98⅛
1	Sou Colo P 6s	90¼	90¼	90¼
54	Sothn R 1st 7s	96⅛	96⅛	96⅝
13	Stnd G & L 6½s	102½	102	102
5	Sug Est O 7s	95½	95½	95½
7	Tenn El P 6s	98	97⅞	98
11	Tid Wat O 6½	101	101½	101
16	Tol Ed 7s	104⅛	104⅛	104⅝
1	Un B & P 6s	91¼	91½	91½
2	Un Elec 5s	98½	98½	98½
17	Do 5s	100½	100	100
4	Un O Co 6s	102⅞	102⅞	102⅞
1	Un Tank 7s	104⅛	104⅛	104⅛
1	Un Drug 8s	115½	115½	115½
1	Un F Gas 6s	100	99⅞	99⅞
1	Uni St Rev 6	102½	102½	102½
5	U S Rub 5s	84	83⅝	83⅝
38	U S Steel 5s	104⅞	104⅞	104⅞
1	Utah P&L 5s	92⅞	92⅞	92⅞
4	Vertientes S 7s	91½	91½	91½
	[illegible]			
5	Do 7s '47	80	80	80
5	Do 7½s '51	30	30	30
27	Do 7s	90⅞	89⅞	90¼
5	Warner Sg 7s	93	91¼	92⅞
92	Do 7s '39	83	82	83
2	W Penn Pw 7	105	105	105
7	W Pen Pw 5s	95¼	95	95¼
2	do E '62	93¼	93¼	93¼
3	W U re 4½s	95¼	95¼	95¼
17	West El 5s	99	99	99
5	Westh El 7s	108⅛	108⅛	108⅛
1	Winchest 7½s	101	101	101
18	Wilson 1st 6s	88½	88	88½
17	do cvt 6s	59⅝	59⅛	59⅛
12	do 7½s	72¼	71½	71½
10	Ygst S & T 6s	95⅞	95⅞	95⅞
	RAILROAD BONDS.			
11	Alleg Val 5s	93	92½	93
11	Ann Arb 4s	63½	63	63½
13	AT&SF gn 4s	90	90	90⅛
11	do adj 4s sta	84	84	84
2	do T S L 4s	87½	87½	87½
8	ACL 4½s	91¼	91	91¼
6	do 1st 4s	91⅞	91⅞	91⅞
6	B&O 6s	102⅞	102⅞	102⅞
11	Carter 6s	100⅛	100⅛	100⅛
9	do 7s	86	86	86
19	do cvt 4½s	89⅛	89¼	89¼
6	do 1st 4s	87½	87½	87½
82	do 5s '48	100	100	100
3	do TC av 4s	68¼	68⅛	68⅛
9	do 2½ Swn	99⅝	99⅞	99⅞
26	Bk & Man Tr 6	80⅛	80⅛	80½
2	Can Sou 5s	101⅞	101⅞	101⅞
1	Can Nor 7s	116¼	116¼	116¼
6	Do 6½s '46	117⅜	117⅜	117⅜
96	Can Pac 4s	79⅞	79⅞	79⅛
3	Caro C & O 6s	105½	105½	105½
2	Cen N L 4s	64½	64½	64½
6	C of Ga Ry 6s	103	102⅞	103
19	Do 5½s '59	99¼	99¼	99½
11	Do 5s '45	99¾	99¾	99¾
2	C P [illegible] 5½s '29	97½	97½	97½
29	Do 5s '40	87¼	87¼	87¾
30	C & O 5s	97	97	97
21	Do 4½s	89½	88¾	89½
21	Do 4½s	97⅞	97⅞	97⅞
12	C & A 3½s	44½	44⅛	44⅛
2	C B Q 5s	101⅛	101⅛	101⅛
	Do 3½s	82⅞	81⅞	81⅞
6	Do 4s '49	89⅞	89½	89½
35	C & E I 5s	72⅞	72½	72½
30	C G W 4s	59½	59	59½
1	C Ind & L 4s	86½	86¾	86¼
7	C M & St P 4s	71	71	71
1	Do 4½s '69	80½	80⅛	80½
11	Do 6s '31	98½	98⅛	98⅛
23	Do 4½s '32	57½	55½	55½
	[illegible]			
15	Do 5s cvt	54	54	54½
6	Do 4s '34	51	51	51
11	Do 4s '25	70½	70½	70½
1	Do C&M 5s	96	96	96
5	CM&P S 4s	51	51	51
16	CNW ref 5s	99⅛	99½	99½
4	do deb 5s	101	100½	100½
4	do 6½s	110⅞	110⅞	111
17	Chi Ry Co 5s	75½	75	75½
107	CRI&P rf 4s	82⅛	82	82⅛
3	Chi St P M 5s	98⅛	98⅛	98⅛
8	CTH&S 1st 5s	99¾	99¾	99¾
1	do 5s	62	62	62
12	Chi U Sta 4½s	92	92	92
1	Chi U Sta 6½s	116¾	116⅞	116¾
1	Chi & W I 4s	76	76	76
80	CCC&St L 5s D	95⅛	95⅛	95⅛
30	do 6s A	103⅛	103⅛	103⅛
8	Clev S L 4½s	85⅞	85⅝	85⅝
3	do Un T 5½s	105⅛	105⅛	105⅛
8	Cleve Un T 5s	100⅛	100⅛	100⅛
10	Colo & So 4s	97⅛	97⅛	97⅛
26	do rf 4½s	91	90½	90½
1	Cuba R R 5s	82⅝	82⅝	82⅝
7	Cuba RR 7½s	101¼	101	101¼
2	Cuban N Ry 6s	88	88	88
5	Dayton M 4½	99¼	99	99
1	Del & Hud 5½	101½	101½	101½
21	D & R G 5s	93⅛	93⅛	93⅞
7	do ref 5s	46	45½	45½
5	do rfg 5s ct	45	45	45
1	do 1st 4s	81½	81½	81½
2	Des M&FD 4s	41¼	40⅞	41¼
2	Det U Ry 4½s	92⅛	92⅛	92⅛
1	Erie 1st con	108¼	108¼	108¼
28	do g l 4s	63	62½	63
1	do p l 4s	63¾	63¾	63¾
1	do cvt 4s	65	65	65
7	do cvt 4s B	65	64⅞	65
36	do cvt 4s D	69	68⅞	68⅞
	[illegible]			
7	Erie & Jc 6s	[illegible]		
4	Erie Pa 4s	91¼	91¼	91¼
12	Fla E C 4½	94	94	94
10	do 5s '74	[illegible]	68	68
1	Gt Mil 7s	66	66	66
10	Gr T Can 7s	117	116⅞	116⅞
16	Do 6s '36	107⅞	107⅞	107⅞
10	Gt Nor 7s	102¾	103	103
16	Do 5½s '52	101⅞	101⅞	101⅞
25	Do 5s '73	94	93⅞	94
3	Hav L Ry 7s	84⅛	84½	84½
11	Hock Va 4½s	89	88⅞	88⅞
2	Hud & M 5s	86	86	86
52	Do 5s	67	67¼	67⅛
6	I Cent 4s	89½	89½	89½
1	Do 5s	104⅛	104⅛	104⅛
17	I R T 7s	88¼	88⅛	88⅛
46	Do 5s '66	[illegible]		
127	Do 7s '66	67½	67	67¼
126	Do 6s '22	66½	66¼	66⅛
46	I & Gt N 6s	61¼	60¼	60⅞
	Do 6s '2	101½	101½	101½
8	Iowa Cent 5s	76⅛	76⅛	76⅛
12	Iowa Cent 4s	10⅛	10⅛	10⅛
10	K C Ft S&M 6	102⅞	102⅞	102⅞
10	Do 4s '36	81⅞	81⅞	81⅞
1	K C S 5s	88⅛	88⅛	88⅛
20	Do 3s '50	71¼	71⅛	71⅛
10	Lehigh V g 4s	81	81	81
1	do V Tr 5s	101⅞	101⅞	101⅞
5	L&N gl 7s	[illegible]		
10	do 4½s	[illegible]		
5	do 5s	102½	102½	102½
21	Do SR M 4s	82⅛	82⅛	82⅛
	Man Ry 1st 4s	62	62	62
117	do 4s	51	51	51
3	Mkt St 7s	98	97¼	98
1	Mich Cent 4s	97½	97½	97½
1	Minn El Rt 5s	96¼	96¼	96¼
1	do 4s '61	85	85	85
1	do 6s	97¼	97¼	97¼
1	Minn St L 7s	52	52	52
2	MStP 1st 4s	106	106	106
1	M St P&SS 6s	101⅞	101⅞	101⅞
1	do con 4s	87½	87⅛	87⅛
36	M K & T 4s	81¼	81¼	81¼
7	do 4s B	71½	71⅛	71⅛
22	do 5s A	86⅛	86⅛	86⅛
201	do adj 5s	61⅞	61⅞	61⅞
71	do 6s	102	101⅞	102
2	M Pac rfg 5s	100⅛	100⅛	100⅛
11	do 4s	82¼	82¼	82¼
19	do 6s	98⅛	98⅛	98⅛
97	do 4s	62¼	62	62¼
5	Mon [illegible] 5s	94⅛	94⅛	94⅛
17	N O [illegible]	62½	62	62
2	N O T&M 5s	91½	91½	91½
10	Do [illegible]	98	98⅞	98⅞
5	Do [illegible]		90⅞	91
1	Do 6s '27	102	102	102
21	N Y C 4s	84½	84½	84½
220	Do 6s '35	108⅛	108⅛	108
82	Do 5 rf&imp	100	99⅞	99⅞
2	NY C & H 4½s	89⅛	89⅛	89⅛
11	Do 4s '31	94½	94½	94½
68	NY C & StL 5½	94⅞	94⅞	94⅞
5	NY NH&H 6s	76⅛	76⅛	76⅛
1	Do 5s '77	47	47	47
10	N Y R 4s	41½	41½	41½
34	NY St Rys 1½	67⅛	67⅛	67⅛
1	Do 6½s 62	91	91	91
11	NY W & B 4½	23	23	23
1	Norf & S 5s	70	70	70
5	Norf & W 4s	90⅛	90⅛	90⅛
125	Do 6s	122	121	121
24	No Pac 6s	107½	107	107¼
15	do 3s	85⅛	85⅛	85⅛
11	do gen 4s	61	60½	60½
6	do ref 5s	97	96½	96½
2	do 4s C	96⅛	96⅛	96⅛
7	Ore & Cal 5s	101⅛	101⅛	101⅛
12	Ore S L 5s	105⅞	105⅞	105⅞
29	do ref 4s	97½	97½	97½
27	O W RR & N 4s	83	83	83
5	Pac R R 2d 4s	98¼	98¼	98¼
9	Pa 7s	110¼	110¼	110¼
11	Pa 5s	103	102⅞	102⅞
6	Pa gold 6½s	110⅛	109⅞	110⅛
2	do gen 4½s	94	93⅞	93⅞
	do gen 4s	91⅞	91⅞	91⅞
2	Pere Marq 5s	97½	97½	97½
1	Philipp Ry 4s	43	43	43
17	P CC&StL 5s	101⅛	101	101⅛
	Port RL&P 6s	95	94¼	94⅞
8	Do 7½s '46	105	105	105
2	Read 4s '97	91½	91	91⅛
5	Read 4½ '97	93⅛	93¼	93¼
41	Rio G&W 4s	70⅛	70½	70½
10	R I A&L 4½s	83	82⅞	83
18	StL IM&S 4s	92⅞	92⅞	92⅞
16	Do R&G 4s	81¼	81	81
8	StL P&Now 5s	103¼	103	103
14	StL R M&P 5s	79⅞	79	79
40	St L & S F 4s	72	71⅞	71⅞
7	Do 5s '50	85¾	85¾	85¾
19	St L & S F 6s	81⅛	81⅛	81⅛
32	do 6s	71½	71¼	71¼
24	St L & SF 5s	100¼	100¼	100½
19	do gen 5½s	94	93⅞	93⅞
14	St L Sw 4s	86¼	85¾	85¾
21	St P & KC 1½s	79⅛	79⅛	79⅛
13	SAL sta 4s	72⅛	72½	72½
59	do adj 5s	65	67½	67⅛
5	do ref 4s	58	57⅞	58
7	do ref 4s	58	57⅞	58
27	do con 6s	82⅝	82⅝	82⅝
15	S P cvt 4s	97⅞	97¼	97⅛
20	do rfg 4s	90	89⅞	90
11	S Ry gen 4s	71⅛	74½	74⅝
45	S Ry con 5s	101⅛	100⅞	101
32	do 6s	102⅞	102¼	102¾
16	do 6½s	106⅞	106⅛	106⅛
26	Third Av 5s	45¼	44½	45¼
17	Un Pac 4s '17	92⅛	92	92⅛
	Do 4s '27	99⅛	99¼	99⅛
25	Va Ry 5s	96	95⅞	95⅞
12	West Md 4s	63½	63	63
9	West Pac 5s	90⅛	90	90⅛
3	Do 6s '46	100½	100⅛	100½
35	West Shore 4s	83	83	83

BANK REPORTS

OAKLAND CLEARINGS

OCT. 25.
Deposit charges $5,813,000
Same day, 1923 .... $6,697,000
Clearances $2,336,200
Same day, 1923 .... $2,061,900

OCT. 27.
Deposit charges $5,148,800
Same day, 1923 .... $5,882,700
Clearances $2,495,800
Same day, 1923 .... $2,301,300

OCT. 28.
Deposit charges $6,847,300
Same day, 1923 .... $6,386,600
Clearances $2,602,400
Same day, 1923 .... $2,391,800

OCT. 29.
Deposit charges $5,439,100
Same day, 1923 .... $5,640,400
Clearances $2,220,600
Same day, 1923 .... $2,099,300

OCT. 30.
Deposit charges $4,435,200
Same day, 1923 .... $5,293,100
Clearances $2,185,300
Same day, 1923 .... $2,706,400

BERKELEY CLEARINGS.
Deposit charges $414,367
Clearances $211,067

COAST CLEARINGS.
San Francisco $21,100,000
Portland $5,833,262
Tacoma 2,123,100
Seattle 6,246,562

DRY GOODS

NEW YORK, Oct. 30.—The raw silk market was a shade stronger today with a fair pick-up of business noted. Prices were advanced 5 cents a pound on all Japanese grades, but declined 10 cents on Cantons. The cotton goods markets were quiet at unchanged price levels. Print cloth prices were 8¼ cents for 64 by 60, and 9¾ cents for 68 by 72.

SUGAR MARKET

NEW YORK, Oct. 30.—Raw sugar: December, 3.89, January, 3.39; May, 3.26, July, 3.35.

Coffee. December, 20.10; March, 19.85; May, 19.40; July, 18.90; September, 18.38.

St. Louis Builders Busy in Past Year

ST. LOUIS, Oct. 30.—In the year ending October 15 there were 1100 dwellings erected in this city and county valued at more than $65,150,000.

GERMAN BONDS
Ask for price list.
John W. Schultz Co.
Spreckels Bldg., Tenth Floor
703 Market St., San Francisco

MONEY MARKET

FOREIGN EXCHANGE
Reported for TRIBUNE By CENTRAL NATIONAL BANK.

Alsace Lorraine, 100 francs	$5.25
Austria, 100 kronen	.0014
Australia, £1 sterling	4.01½
Belgium, 100 francs	4.90
Bulgaria, 100 levs	.76
Canada, 100 dollars	100.00
Great Britain, £1 sterling	4.51½
Czecho Slovakia, 100 kronen	2.98½
Denmark, 100 kroner	17.25
Finland, 100 finmarks	2.51½
France, 100 francs	5.23½
Greece, 100 drachmas	1.78
Holland, 100 guilders	39.75
Hungary, 100 kronen	.0016
Italy, 100 lire	4.35½
Jugo Slavia, 100 dinars	1.50
Manila, 100 pesos	51.00
Norway, 100 kroner	14.27
Portugal, 10 escudo	4.25
Rumania, 100 lei	.60
Serbia, 100 dinars	1.50
Spain, 100 pesetas	13.46
Sweden, 100 kroner	26.61
Switzerland, 100 francs	19.24
Syria, £1 sterling	1.52
Hongkong, 100 local currency	54.75
Shanghai, 100 taels	77.50
Shanghai, 100 local currency	58.00
Kobe, 100 yen	39.75
India, 100 rupees	31.70

NEW YORK, Oct. 30.—Foreign exchange, firm. Quotations in cents.
Great Britain, demand, 450; cables 451¼, 60-day bills on bank 450⅛.
Italy, demand, 4.34, cables, 4.34½.
Belgium, demand, 4.80½, cables 4.81.
Germany, demand, per trillion, 23¼.
Holland, demand [illegible]
Norway, demand, 14.20.
Sweden, demand, 26.57.
Denmark, demand, 17.26.
Switzerland, demand, 19.24.
Spain, demand, 13.43.
Greece, demand, 1.74.
Poland, demand, .19¼.
Czecho-Slovakia, demand, 2.98.
Jugo Slavia, demand, 1.45¼.
Austria, demand, .0014¼.
Rumania, demand, .56.
Argentina, demand, 36.75.
Brazil, demand, 11.30.
Tokyo, demand, 27¾.
Montreal, demand, 100.

LONDON, Oct. 30.—Bar silver, 35 15-16 per ounce.

LIBERTY BONDS.
By BANK OF ITALY.

	Price.	Yield
Liberty 1st 3½s	101 2-32	3.36
Liberty 1st 4¼s	102 15-32	3.88
Liberty 2nd 4¼s	101 20-32	3.61
Liberty 3rd 4¼s	102 8-32	3.31
Liberty 4th 4¼s	102 11-32	3.91
Treasury Notes	106 26-32	3.50

DRIED FRUITS

NEW YORK, Oct. 30.—[illegible] Apricots [illegible] fancy, 18½@24½c. Apples, evaporated, prime to fancy, 10@14½c. Prunes [illegible] Peaches [illegible] Seedless raisins [illegible]

JOPLIN, Mo., Oct. 30.—Lead and zinc ore [illegible] are strong and advancing. Many holders are waiting for $45 for zinc and believe $125 will be marked up for lead ore soon.

7% and SAFETY
Invest your money in our
FIRST MORTGAGES
(First deeds of trust)
on improved real estate.
Full information on request.
California Bond and Mortgage Co.
Never a loss to an investor.
1534 FRANKLIN.
Oakland 2860.

New York Stock Market

E. F. Hutton & Co.'s private wire, members of the New York Stock Exchange, with offices at the Hotel Oakland.

Air Reduc	....	....	81
Allied Ch & Dye	73⅝	73½	73
Allis-Ch Mfg	55	55¼	55¼
Am Ag Chem	....	....	11⅛
do pfd	34	34½	34
Am Bosch Mag	24½	26	26
Am Can	141¼	138⅞	138
Am Car & F	163	164	164
Am Drug Syn	6¼	6⅛	6⅛
Am H & L pfd	64¼	64⅛	61½
Am Ice	75½	75¼	75
Am Int Cp	....	30	30
Am Linseed	18¼	18	18
Am Loco	75	75	75
Am Radiator	110⅛	115	115
Am Sh & Com	....	....	....
Am Sm & Rfg	73½	70	80
Am Stl Fdy	36⅛	....	37
Am Sug Rfg	56	57⅛	56⅜
do pfd	79	79	77¼
Am Sum Tob	....	....	7
Am Tel & Tel	127½	127	127
Am Tob	161	160½	161
do com Cl B	164	164⅛	164
Am W W & El	110	111	111
Am Woolen	53⅜	54	54
Anac Cop	36½	36½	36½
Asso Dry Gds	129	125¾	[illegible]
Asso Oil new	....	....	[illegible]
At T & S Fe	108	108⅜	108
do pfd	91¼	92	91
At Cst Line RR	134½	137	137
At Gul & W I	....	....	15⅝
Atlantic Rfg	85	90⅛	90¼
Aus Nich & Co	....	....	[illegible]
Bald Loco Wk	118¼	118¼	118
Balt & Ohio	61	61⅛	61
Barnsd Cp Cl A	18⅛	18⅛	18⅞
Beechnut	54	54⅛	54
Beth Stl Cp	39⅞	40½	40
Booth Fisheries	....	....	4
Bklyn Edison	....	....	118
Brooklyn-Manhat	26	27⅞	27⅝
Do pref	....	....	69
Burns Bros	109	109½	109
Do "B"	....	....	24⅛
Butter Cop & Zinc	5⅜	5	5
Butte & Super M	....	....	16
Brooklyn Union	74	74½	74
Calif Packing	90¼	92	92
Calif Petroleum	21¼	21⅛	21½
Do pref	....	....	[illegible]
Callahn Zinc-Lead	....	....	3
Canadian Pacific	149¼	149	149
Cent Leather pref	45½	46	45½
Cerro De Pasco Cop	46	46½	46
Certain-teed Prod	37⅛	39	39
Chandler Mot Co	31⅛	32	32
Chesapeake & O	82½	83⅛	83½
Chicago Gt Westn	....	....	7
Do pref	21⅛	21⅛	21⅛
Chi Mil & St Paul	12⅛	12¾	12⅛
Do pref	21⅛	22	21⅛
Chicago & N W	....	....	60¼
Chi Rock Isl & P	33½	34½	34¼
7% pfd	89⅛	90	89
6% pfd	77½	77⅞	77½
Chile Copper	31⅞	32¼	32
Chino Copper	21	21⅛	21
Colo Fuel & Iron	39¼	40	39¾
Colorado & South	43⅞	44	44
Columbia G & El	45⅞	44	44
Congoleum	41½	42⅞	42
Consolid Cigar	19¾	19⅞	19⅞
Consolidated Gas	70¼	71⅞	71
Continental Can	57	57⅛	57⅝
Corn Prod Ref	36¼	37⅛	36⅞
Cosden & Co	26⅛	26⅞	26¼
Crucible Steel Am	54½	5x¼	55⅛
Cuba Cane Sugr	11½	11⅛	11⅛
Do pref	55⅛	56⅞	56⅞
Cuban-Amn Sugar	28⅛	28⅛	28¼
Cuyamel Fruit	48⅞	49⅞	49⅞
Davison Chemical	41⅛	47⅞	47
Dela & Hudsn	....	....	124½
Du Pont	127	127⅜	127
Eastman Kodk Co	110¼	110⅛	110¼
Elec Stor Bat	....	....	67½
Erie	27⅜	27¾	27⅜
Do 1st pref	37⅛	37½	37⅛
Fam Players	82	82¼	82¾
Fisher Body Corp	....	....	153
Fisk Rubber	9⅝	9⅝	9⅝
Fleischmann Yeast	76⅜	78	78
Foundation Co	86	86⅜	86¼
Freeport Tex Co	8	8½	8
General Asphalt	41	42	41
General Cigar	....	....	87⅞
Gen Motors	55⅜	57⅛	55⅝
Do 7s	....	....	99⅛
Gen Pete	42½	42¼	42½
Gimbel	....	....	57½
Goodrich Co	30	30½	30½
Goodyear pref	67½	68¼	68¾
Gt Northern pref	61½	61⅞	61⅞
Gt Western Sugar	84	84¼	84¼
Greene Can Cop	....	....	14⅜
Gulf States Steel	68⅞	69¼	68⅞
Hayes Wheel	33½	33¾	33¾
Household Prod	....	....	33⅛
Houston Oil Tex	....	....	70
Hudson Mo Car	27	27½	27⅛
Ill Central	108	108⅛	108
Inspira Cons	24	24½	24
Interboro R Tran	27⅜	28⅛	28⅛
Int Harvester	93½	95¼	94⅛
Int Comb Eng	30¼	31⅛	31
Int Mer M pfd	36¼	37½	36¾
Int Nickel	19⅛	19¾	19½
Int Paper	45½	46⅛	46⅜
Inv Oil Cp	13⅛	14¼	13⅞
Jones Bros T Inc	16¾	17	17
Jordan Mot	33¼	34	34
K C South	24¼	24¼	24⅜
Kelly-Sp Tire	16	16⅛	16⅛
Kenne Cop	46⅛	46⅞	46¼
Lehigh Val	63⅜	64	63⅞
Loose-Wiles	68	70¼	70¼
Louis & Nash	98¼	98⅛	98⅝
Loew's Inc	17⅜	18	18
Loft Candy	....	....	6
Lorillard (P)	....	....	37½
Lig My 'B'	....	....	61⅝
Mack Trucks	98⅜	100¼	93¾
Magma Cop	25	25⅛	25⅛
Mallsn (HR) & Co	28	28¼	28
Marland Oil	34½	31⅞	34¾
Martin-P Cp	....	....	32½
Mathiesn Alka	68¾	69¼	68¾
do Cl B	21¼	21⅛	21¼
May Dpt Str	95	96⅞	96⅛
Mex Seab Oil	24⅛	24⅞	24⅞
Mid States Oil	1⅞	1⅞	1⅞
Mo Kan & Tex	16	16⅛	16
Do pref	47½	48½	48½
Mo Pacific	20¼	21	21
Do pref	57⅜	58	57⅞
Mont Ward & Co	38⅞	39⅜	39
Moon Motors	18⅞	19¾	19¾
Motherlode Coali	....	....	7⅛
Nash Motors	148	148½	148
Natl Biscuit	73½	73⅞	73⅞
Natl Enam & S	....	....	21⅛
Natl Lead	....	....	151½
New Orl Tex&Mex	107	108⅜	108⅜
N Y Central	107⅞	108⅛	108
N Y Chi & St L	....	....	109
N Y N H & Hartfd	24⅛	24⅞	24⅝
N Y Ont & West	20¼	20¾	20¾
Nrflk & Western	121½	122⅞	121⅞
N Amer Co	33	33⅝	33⅝
Northern Pacific	62¾	63½	63⅝
Orpheum Circuit	....	....	22
Owens Bottle	41⅛	41¼	41¼
Pac Gas & El	....	....	[illegible]
Pac Mail S S	....	....	[illegible]
Packard	12⅞	13⅛	12⅞
Pan-Am Pet & Tr	....	....	51⅞
Do Class B	50⅞	50¾	50⅞
Penn Seabd Stl	2	2¼	2⅛
Pennsylvania R R	45	45⅛	45
[illegible]	....	....	107⅞
Pere Marquette	58⅜	58⅞	58⅜
Phila Co	47	47⅛	47
Phila Read Coal	43⅛	44	43¾
Phipplis Petrm	33⅛	33¾	33½
Pittsbgh & W Va	56⅞	57	57
Prod & Ref	26	26½	26
Press Stl Cp	42½	43	43
Pub S Cp of NJ	61	61¼	61
Pull Com	129¼	130	129¾
Punta Aleg Sug	43	43⅞	43⅜
Pure Oil	23½	23¼	23⅝
Ry Stl Spg	128½	130¼	129
Ray Con Cop	12⅜	12⅞	12¾
Reading	61½	61⅜	61½
Remgtn Type	....	....	42
Replog Stl	13⅛	13	12¼
Rep Iron & Stl	44½	44⅛	44½
Reynd (RJ) T "B"	74⅛	76	76
Royal Co (NY sh)	42⅛	43⅛	43
St Jo Lead	34⅛	35	35
St L-San F	37⅛	38¼	37¾
do pfd A	71	71¼	71
St. L S W	39⅜	40	40
Seab Air L	17	17¼	17
do pfd	....	....	29½
Srs Roeb & Co	115⅛	121⅛	121
Shell-Union	18⅜	18¾	18⅜
Simmons Co	32	32¾	32
Sinc Con Oil Cp	16⅞	17¼	17⅛
Skelly Oil Co	20½	20⅞	20⅞
Sloss-Schf	....	....	68
Sou Pac Co	....	....	[illegible]
South Ry	66	68¼	68
do pfd	77¼	77½	77¼
Std Oil of Cal	57⅛	58⅜	58⅛
Std O of N J pfd	117⅛	117¼	117¼
do com	36	36¼	36¼
Stew-Wnr	51	51⅞	51½
Stromb Carb	....	....	64
Studeb Cp	38⅛	39⅞	38⅞
Submarine Boat	7⅞	8	8
Superior Oil	4¼	4½	4½
Texac Co	40¼	40⅞	40⅝
Tex Glf Sulph	79⅛	81	80⅞
Texas & Pac	36	36⅞	37¾
Tex P Coal & O	....	....	8⅞
Tobacco Prod	65	65½	65¾
Do "A"	92⅝	93	92⅞
Transcont'l Oil	4⅛	44	3⅞
Union Pacific	138	139¼	139
Do Pref	....	....	71⅞
United Cigar Str	53⅞	54¼	53⅞
United Fruit	....	....	204
United Rys Inv	....	....	19¼
Do pref	45¼	46	46
US Cast In P&Fy	114¼	116⅜	115⅞
US Indl Alcohol	70⅞	71½	32⅛
US R'lty & Imp't	92	92⅛	92
US Rubber	32½	32⅞	32⅛
Do 1st pref	....	....	86¼
US Smelt Ref & M	33⅛	33⅞	33
US Steel Corp	106⅛	107¼	108¼
Do pref	123	123¼	123
Utah Copper	80¼	81	80⅝
Utah Securities	....	....	31
United Fruit	92⅛	101¼	..
Vir-Carolina Chem	24⅛	25⅛	25⅞
Wabash	15⅛	15¾	15⅞
Do pref A	44⅛	44¾	44⅛
Waldorf System	16⅜	17¼	17
West'n Maryland	10¼	10⅜	10¼
West'n Pacific	[illegible]	24½	[illegible]
Do pref	....	[illegible]	74¼
West'ghse E & M	62⅜	62½	62⅞
Whe'l'g & Lk E Ry	....	....	12⅜
White Eagle Oil	26⅛	26¼	26⅛
White Motor	64	65¼	65¼
Willys-Overland	7⅞	8	8
Do pref	66¼	66½	66⅝
Wilson & Co Inc	....	....	5⅛
W'lworth Co(FW)	109½	110	109⅞
Worthington P&M	41¼	42¾	42⅞
Wright Aeronautl	....	....	121
Yellow Cab Mfg	34	33⅝	37
Total Sales			131,800
Money			2½%

AUCTIONS

AUCTION SALE FRIDAY
October 31, 10:30 A. M.

On account of demolition of building, by order of the City of Oakland

Entire up-to-date Shop, Garage and Office Equipment of Talbot's Garage, 1440 Webster St., Oakland.

Comprising in part:
Power and Hand Tools such as are only found in up-to-date and fully equipped garages.
Office equipment the best: National Cash Register, Burroughs Adding Machine, Safe, Desks, Showcases, etc.
Sidewalk Gasoline Pump (recently installed).
ALL WITHOUT RESERVE
MEYSEL & MEYSEL, Auctioneers

Radio Auction Sale

Stock formerly belonging to H. L. Newman Company will be sold at Auction Rooms, 1017 Clay street, Oakland.

FRIDAY, OCTOBER 31, AT 1 P. M.

Comprises receiving sets, loud speakers, batteries, transformers, chargers, condensers, supplies, etc., etc.
ALL MUST AND WILL BE SOLD.
DAVID BERCOVICH,
AUCTIONEER.
1007 Clay Street, Oakland.
Phone Oak. 520.

DAVID BERCOVICH
Successor to
J. A. MUNRO & CO.
Not connected with any other firm.

FURNITURE AUCTION SALE

Sale at Auction Rooms, 1017 Clay street, near 11th St., Oakland,

FRIDAY, OCTOBER 31, AT 10:30 A. M.

Comprises piano, phonographs, living, dining and bedroom furniture, odd beds, dressers, chairs, mattresses, bedding, stoves, ranges, carpets, rugs, crockery, bric-a-brac etc., etc.
ALL MUST AND WILL BE SOLD.
DAVID BERCOVICH,
AUCTIONEER.

J. A. MUNRO
AUCTIONEER.
Again in business. Sales every Tuesday. 582 19th St., Oakland. Phone Lakeside 5498.

CHICAGO STOCKS

By Consolidated Press leased wire to TRIBUNE

CHICAGO, Oct. 30.—Following is a report of today's sales, high, low and closing quotations, at the Chicago Stock Exchange:

		High.	Low.	Close.
75	Amer Pub Serv pfd	89½	89½	89½
30	Amer Shipbldg	55	55	55
50	Armour Leather	4	4	4
100	Armour of Del pfd	87½	87½	87½
280	Armour of Ill pfd	80	79½	80
225	Balaban & Katz VTC	49½	49	49½
1775	Bassick Alemite	33½	32½	33
175	Boone Woolen Mills	10	9⅝	9⅝
50	Commonwlth Edison	132¼	131½	132¼
100	Continental Motors	6⅝	6⅜	6⅝
75	Gadahy	65	65	65
220	Hupp Motor	13⅛	13⅛	13⅛
225	Hurley Mach	58¼	58	58¼
15	Ill North Util pfd	85⅞	85⅞	85⅞
50	Indep Pneumat Tool	70	70	70
520	Libby-McNeil	5	4⅞	4⅞
50	Mid West prior lien	⅞	⅞	⅞
450	Mid West Util	76	74½	76
75	do pfd	91	91	91
2300	Montgomery Ward	39⅜	39	39¼
70	do "A"	110¼	110¼	110¼
250	Omnibus wi A	17	16¾	16⅞
251	do pfd	88½	88½	88½
5500	Philipsborn	⅞	1	1
350	Pines Winterfront	49	48¼	48⅛
850	Pick & Co	20	20	20
15	Public Serv	102	102	102
150	Quaker Oats pfd	101¾	101¼	101½
500	Real Silk	51¼	51¼	51⅛
100	Reo Motor	17⅝	17⅝	17⅝
125	Standard Gas com	38	38	38
240	do pfd	49½	49	49½
1800	Stewart Warner	54¼	53½	54⅛
2800	Swift & Co	100¼	100⅛	100
7600	Swift Intl	30½	30⅛	30⅜
1000	Uni Carbide & Carb	61⅜	61¼	61⅞
25	Un Iron Work	2	2	2
550	Un Lt & Pwr A	44	43½	43½
40	do A pfd	83½	83½	83½
850	do pfd	43	42	43
1500	U S Gypsum	127⅜	123	127
175	Verta Battery	18	17	17
50	Wahl	25⅝	25⅝	25⅝
15	Wolf Mfg	7⅞	7⅞	7⅞
600	Wrigley	43½	43¼	43⅛
2800	Yellow Cab	45¼	42½	44
16,000	Yellow Mfg B	39¼	37	37⅛

BOSTON STOCKS

By Consolidated Press leased wire to TRIBUNE

BOSTON, Oct. 30.—Following is a list of today's, lowest and closing prices for the most active stocks dealt in here:

	High	Low	Close
[illegible]	[illegible]	[illegible]	[illegible]
East Mass	21	21	21
Eastern S S	43	43	43
Edison Elec	180½	179	180½
Gray & Davis	3¼	3¼	3¼
Island Creek	120⅛	120	120⅛
Pere Mar H	16⅛	16	16
St Mary's Land	35	35	35
Swift & Co	109	108½	109⅛
Swift Internat	30½	29½	30
United Shoe Mach	40	39¾	40

..NCIAL PANIC ..OCKS PEKING AS ..ENG GETS POWER

Business Was Betting on Wu as China's Strong Man; Now He's Doomed.

By J. RUSSELL KENNEDY
By Radio to The Oakland TRIBUNE and the Chicago Daily News.

KYOTO, Oct. 30.—Special despatch and private advices from Peking indicate the opening of a new phase of China's political troubles which it was at first hoped General Feng Yu-Hsiang's coup might terminate, temporarily at least. The imminent elimination of General Wu Pei-Fu and President Tsao Kun by Chang Tso-Lin, Feng Yu-Hsiang and Sun Yat-Sen, with Tuan Chi-Jui as their president, has caused a panic among a number of financial, mercantile and political combinations which had placed all their eggs in Wu Pei-Fu's basket, believing him surely to be "the strong man of China."

While undoubtedly Chang Tso-Lin and Tuan Chi-Jui might be regarded as most friendly to Japan, which loaned Tuan Chi-Jui some two hundred million yen, of which he has so far paid neither principal nor interest, it is not at all certain that Japan welcomes the entire new combination which, if an agreement was reached, undoubtedly would hasten unification of those elements in China which for more than a decade have been divided.

Sun Yat-Sen will not join the combination unless the original constitution and a new representative assembly are pledged, while it is doubtful if the views of Feng Yu-Hsiang, Tuan Chi-Jui, Sun Yat-Sen and Chang Tso-Lin regarding centralization and decentralization can be reconciled.

Meanwhile the most active Soviet propaganda in support of the new arrangement gives reason for the gravest anxiety and watchfulness of the turn of events in the coming thirty days. Japan's increase of her troops in Tientsin and elsewhere is viewed with disfavor by everyone here except the Chauvinist element.

(Copyright, 1924, The Chicago Daily News.)

$50,000 PRICE PUT ON HEAD OF WU PEI FU.

PEKING, Oct. 30.—A price of $50,000 was today put on the head of Wu Pei Fu, until a week ago China's most powerful war lord. Feng Yu-Hsiang, Christian general, whose coup wrested the capital from Wu's control, today before leaving Peking for his field headquarters at Feng Tai, ten miles south of here, offered a reward of $100,000 for the capture of Wu alive and $50,000 for him dead.

At the same time Feng sent President Tsao Kun $10,000 to keep him from starving. Wu is still at Tientsin surrounded by forces of Chang Tso Lin and Feng, and his defeat is believed only a matter of days.

T. & D. Will Present Trio of Features

A triple bill, including a domestic drama, "The Silent Watcher," a Douglas MacLean comedy, "Never Say Die," and a Fanchon & Marco offering will be presented at the T. & D. Theater for a week starting Saturday.

Bessie Love, Glenn Hunter, Alma Bennett and Hobart Bosworth are featured in "The Silent Watcher," which is a drama of New York's politics, adapted from Mary Robert Rinehart"s story, "The Altar on the Hill."

Walt. Roesner and the super-soloists will be featured in the week's Fanchon & Marco offering, with Chester Hazlett and Thornstein Jensen playing solos. In addition to the soloists, there will be four other acts on the vaudeville bill. A news reel and Local Lafs complete the bill. Elinor Glyn's "His Hour," with Aileen Pringle and John Gilbert, will be shown tomorrow for the last times.

LADIES' AID TO GIVE WHIST.

All is in readiness for the whist party to be given by Branch No. 35 of the Catholic Ladies' Aid society of St. Patrick's church in the parish auditorium on West Tenth street, near Peralta street, this evening.

TO SPEAK ON MEXICO.

SAN FRANCISCO, Oct. 30.—"The Present Situation in Mexico" will be the topic of Allen H. Babcock at the Commonwealth club's luncheon tomorrow.

Come to Our
Hallowe'en Mask Ball
Tonight
THURSDAY, OCT. 30
and Our
Hallowe'en Yama Yama Surprise Party
Tomorrow Night
FRIDAY, OCT. 31
You will have a great time
19th at Broadway
Phone Lakeside 2930

Eastbay Stage and Screen

NOW that the theatrical season has opened, the usual agitation is under way on the subject of the dramatic critic.

This thing happens each year when the boys who wield the critical pens in New York and thereabouts start their annual chore of directing the public's attention to this or that show.

Immediately the reviews are printed the grief starts, for each manager whose show does not measure up vows a great vow that he will withdraw his advertising and bar the offender, and sometimes he does. The Shuberts, for instance, have already withdrawn advertising from seven New York journals.

And not only that but the actor or actress who has spent from four to six weeks preparing a role and is convinced that his or her interpretation is pretty slick, becomes intensely annoyed when the critic thinks that it is a little less than half good.

TWENTY SEASONS AGO TODAY

Jane Corcoran is appearing in "Pretty Peggy" at the Macdonough.

And all of this palaver results in pro and con arguments in the public prints. Which preludes praise from a strange quarter, from Equity, the official organ of the actor. In an article published in this month's issue under the heading "Why Are Dramatic Critics?" the publisher comes out in favor of the critic in no uncertain language, as following and to wit:

"Primarily it is the fault of the managers themselves. If the public could only trust the announcements which emanate from the producers' offices perhaps dramatic critics would now be in the class with the extinct dodo. But when all the forecasts and advertisements are pitched in the key of extravagant praise, and the promises of excellent entertainment are as loose as a bootlegger's oath, there has to be some sort of public appraiser to sift the adjectives and tame the wild adverbs; hence the critics."

Equity Takes Up Cudgels For Critics

Charles L. Wagner the producer, complaining to Percy Hammond the critic, on a certain adverse criticism, set forth that it is unfair for newspapers to disparage the wares of the theater while other advertised commodities are exempted from injurious criticism. What is sauce for the drama, he thought, should be sauce for the balloon tires and the August furniture sales.

The Equity editorial takes up this matter after describing the emotions of a potential buyer who finds in the advertising columns five or six shows claiming the honor of "greatest musical comedy hit of the season," and an assorted collection of dramas each "the best of its kind ever produced."

FORTY SEASONS AGO TODAY

The Wallack company is playing "Moths" at Baldwin's.

"The dramatic critic, in theory, and usually in fact, has no stake in the matter, is more interested in reporting what he finds on view, and is the impartial appraiser to whom the public turns for an opinion of the wares for which it is asked to pay.

"For unlike the balloon tires or the August furniture sales to which reference has been made, the public has to pay before it sees a theatrical offering, instead of after inspection.

"The justification of the critic who says unkind things of the actor is not so easy. In the main, however, it is true that most critics prefer to say pleasant and encouraging things—but to record invariably that every player was adequate in his part; to say only appreciative things would quickly destroy the value of any compliments a reviewer might find at hand.

"It is not always possible to remember these things while being roasted on a critical spit, but it is, nevertheless, the explanation for 'Why Are Dramatic Critics?'"

EXITS AND ENTRANCES

Dulcie Cooper is supporting Edward Everett Horton in "The First Year" at the Majestic in Los Angeles. She was for a short time leading woman at the Wilkes house in Denver and was replaced by Gladys George when she returned to join her husband, Ben Erway, now leading man there.

* * *

Ben Giroux, who is ahead of "The Thief of Bagdad," avers that he is the only man who never participated in a milkman's matinee. It happened in Winnemucca, when he was with "The Bird of Paradise." The show got in at 7 o'clock but, due to inadequate stage equipment, the curtain didn't go up until 11:15, and it was 2:30 when the show finished.

* * *

It was this same Giroux who, as agent for "The Four Horsemen of the Apocalypse," had cards printed saying "Ben Giroux—The Four Horsemen," and had one hick town manager squint at him over his spectacles and querulously inquire: "Did only one of you come?"

* * *

George Bisbee, one of the incorporators of the Pioneer Fruit Company of Sacramento, who died last week, was the father of Aileen Pringle, the motion picture star.

* * *

"The Devil's Cargo" is being filmed in part on the shores of San Pablo bay. Famous Players-Lasky have a company of 150 on the ground, with Pauline Stark and Wallace Beery, who are to be starred. The ship scenes are to be taken aboard the river steamer Colusa, anchored in the bay.

* * *

Joseph E. Howard, heretofore associated mainly with vaudeville, is to strike out as a legitimate producer. He has designs on the public funds through "My Woman," a play by Leta Vance. In the cast are Grace Valentine, Joyce Booth and others.

* * *

Thomas Buchanan, author of "Civilian Clothes" and numerous movies, has written a new play called "The World's Favorite." It could be about Walter Johnson without difficulty, but probably isn't.

Chimes to Present Historic Struggle

The Chimes Theater will present tomorrow and Saturday the seventh of the Yale University Press series of "The Chronicles of America." It is "Wolfe and Montcalm" and depicts as accurately as history data permits, the bitter struggle between England and France for possession of territory in America, this struggle culminating in the fall of Quebec in 1759.

Dr. Barett of the Milwaukee Public Museum says: "Children are taught more and more by visualization. People believe what they can see, says Dr. Barett.

Educators declare that moving pictures, such as the "Chronicles of America" series, visualizing the great historical events, will teach children more history and be remembered longer than any lesson that is taught in the school room.

"Butterfly" Begins State Engagement

Kathleen Norris' novel "Butterfly" has been converted to the screen with remarkable fidelity in the Universal production, which had its first showing in Oakland yesterday, when it opened a four-day engagement at the State Theater.

Its human story with characters of men and women as could be found in most any circle of acquaintances, its love interests and comedy all combined, make ideal entertainment.

The vaudeville program presents Edward Blondell & Co. in "The Lost Boy" and Karmino's dancers as the headline attraction. Others who pleased were Nallon and Walsh in "Just a Laugh," Taylor and Rose, "In Dutch," and Rose Valyda, the "Song Bird."

Sunday will bring to the State as the screen feature Viola Dana in "In Search of a Thrill."

"Thief of Bagdad" to Open Soon at Lurie

Douglas Fairbanks' amazingly romantic and dramatic story, heretofore thought impossible of achievement on the screen, "The Thief of Bagdad," will be the attraction at the Lurie for a limited engagement, starting Saturday, November 1. There is said to be in this story a wonderful love tale to set pulses going; a wealth of adventurous incidents that stirs audiences to a rousing pitch of excitement. A specially organized company of musicians, mechanicians and equipment, symphony orchestra, original score, Mohammedan chanter and full scenic investiture accompany the picture.

"The Thief of Bagdad" will positively not be shown in any other theater in this city this year.

Reserve Your Table Now for the
PERGOLA Hallowe'en Party
Friday, Oct. 31st
Remember the Last One?
Phone Hayward 198 For Reservations

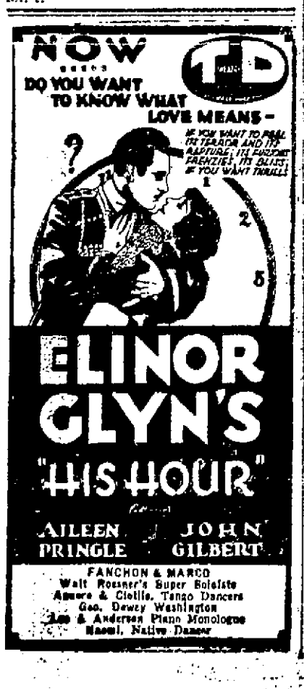

Cruze-Made Film On American Bill

"The City That Never Sleeps," an adaptation of Leroy Scott's "The Cafe of Fallen Angels," is the feature attraction at the American Theater for the week beginning Saturday. It will follow the final presentation Friday night of Cecil B. De Mille's "Feet of Clay."

James Cruze produced "The City That Never Sleeps" for Paramount.

Ricardo Cortez, who has steadily been proving his worth in Paramount pictures; Louise Dresser, formerly one of the most popular musical-comedy stars of America, and little Virginia Lee Corbin, the baby star of 1925, are seen in the leading roles.

One the same bill will be presented "Smile Please," the latest laugh producer, starring Harry Langdon, Mack Sennett's new comedy king.

TOWN OF GOODNESS.

TENTERDEN, Eng.—A trial for theft broke this town's record for no crimes, which it had held fourteen years. The population is 3500.

CHIMES 5631 COLLEGE THEATER
Last Time Today
JOHN BARRYMORE IN "Beau Brummel"

Make Your Reservations Now---

SAN FRANCISCO SYMPHONY in OAKLAND
—Alfred Hertz Conductor.—
Seven Concerts—Four Popular and Three Regular
OAKLAND
Auditorium Theater
December 11 February 12 | January 8 February 26 March 26 | January 22 March 12
and in addition
3 Chamber Music Recitals
HOTEL OAKLAND
(Evening)
November 11 December 15 January 13
Single admissions, $1.00, $1.50, $2.00
Season tickets to the entire ten musical events—symphonies and recitals—$15 $10, $7.50 $5.. NO TAX. Single tickets to symphonies 50 cents to $1.50.
The East Bay's greatest musical season. Remember the first Chamber Music Recital is Tuesday evening, November 11th and the first Symphony Concert, December 11th.
For Full Particulars, Zannette W. Potter
Box Office, Sherman Clay & Co. Lakeside 6700

FREE SAMPLES
LOTS OF THEM TONIGHT
for its
Food Products Day
at the
CALIFORNIA INDUSTRIES EXPOSITION
At 9:30 a Special American Citizenship Program on the Stage
Concert by Rosebrook's Band
Have you seen the Baby Lions?
The Big Lions Roar at 9:30 when they feed
Carossio's Extravaganza—
"A Night in Seville"
A SPLENDID PLACE TO SPEND AN EVENING WITH THE FAMILY.
Every Afternoon and Evening
1 to 11 P. M.
Admission 25c Children 10c
Auspices of Central Bureau and Program Committee of San Francisco Organizations
CIVIC AUDITORIUM DAILY

American
SATURDAY STARTING
JAMES CRUZE

Director of "The Covered Wagon," "Ruggles of Red Gap," "The Enemy Sex," etc.
PRESENTS HIS LATEST PARAMOUNT PRODUCTION
James Cruze
"The City That Never Sleeps"
Adapted from
"The Cafe of Fallen Angels"
By LEROY SCOTT.
With a cast which includes
RICARDO CORTEZ,
LOUISE DRESSER,
KATHLYN WILLIAMS
and
VIRGINIA LEE CORBIN
(The Baby Star of 1925)

Virginia Lee Corbin James Cruze's latest find.
ALSO ON THE SAME BILL

The screen's new comedy-king,
HARRY LANGDON
in
"SMILE, PLEASE"
A laugh in every foot of film.
HARRY LANGDON
NOW PLAYING CECIL B. DE MILLE'S "FEET OF CLAY"

Hurry! Hurry!
In spite of the popular demand for a second week's showing of "Feet of Clay," the American management has been unable to complete arrangements to hold the picture over.
Two More Days—
Today and tomorrow are all that is left in which to see this great picture.
CECIL B. DeMILLE'S
SUPER-PRODUCTION
"FEET OF CLAY"
With a Typical De Mille Cast, Including
VERA REYNOLDS,
ROD LA ROCQUE
and
RICARDO CORTEZ
Now Playing.
Two Days More.
American

LURIE THEATRE
Starts Sat. Mat., Nov. 1
Seats Now on Sale
All Performances

"Happiness Must be Earned"
DOUGLAS FAIRBANKS in The THIEF of BAGDAD
Not to be shown anywhere else in this city, this season
2:20—Twice Daily—8:20
25 SYMPHONY ARTISTS 25
Prices: Matinees 50c, 75c, $1.00 Nights, 50c, $1, $1.50 Plus tax

Fulton
Last Time Saturday Night
"REMPY"
Beg. Next Sun. Matinee!
Booth Tarkington's Wonderful Comedy
"CLARENCE"
Sensible Prices! Ph. Lakeside 78.

CENTURY BROADWAY at 14th
Today and Tomorrow
ALICE LAKE, GASTON GLASS and LOUISE FAZENDA in
"SPIDER AND THE ROSE"
RANGER BEN MILLER in
"THE FIGHTING RANGER"

STRAND 33RD AND TELEGRAPH
Take No. 4 or No. 5 Cars Direct
TODAY AND TOMORROW
"SIDESHOW OF LIFE"
ERNEST TORRENCE
Adults 25c Children 10c

OAKLAND INDUSTRIAL EXPOSITION
Fruitvale Avenue and East 14th Street
NOV. 15th to 26th
INCLUSIVE
Complete industrial, auto, radio, pure food and better homes show, under the largest "big top" ever erected in the East Bay district
Grand array of entertainment features, Policemen's Glee Club; Chorus of 100, Mme. Caro Roma directing; street parade, fraternal societies
Something doing every minute—something new every night

FOX-OAKLAND
TO-DAY and TO-MORROW
TWO BIG FEATURES—
MARIE PREVOST and ROCKCLIFFE FELLOWES in "CORNERED"
ELLIOTT DEXTER and BETTY BLYTHE in "THE SPITFIRE"
Oakland's Musical Sensation!!
RUDOLPH'S 15 Melody Masters
Comedy—"Bungalow Boobs" Fox-Oakland Magazine
Program Changes Wednesday and Saturday
Matinees 20¢—Evenings 35¢ and 45¢
Four Days Only—Beginning Saturday—
Tom Mix in "Oh, You Tony"

Oakland Auditorium
ONE DAY ONLY
Mat. & Eve., Thurs., Nov. 6th
LOUIS O. MACLOON announces return to the stage of
(HERSELF)
PAULINE FREDERICK in SPRING CLEANING
Most talked-of play in 20 years—35 successful Weeks at the Eltinge Theater, N. Y.
3 Weeks' Capacity in S. F.
New York Cast and Production
Fred. Lonsdale's Daring Comedy Drama
Cast Includes:
June Elvidge Charles Coleman
George Barraud Harold Howard
and many others of note
SEAT SALE at Sherman, Clay & Co.
PRICES: Night, 50c to $2.50, Plus Tax
Matinee, 50c to $2.00, Plus Tax

Orpheum OAKLAND
12th & Clay Sts. Phone Oak. 711
Far-Famed Beauty of the Drama
Marjorie Rambeau
in "Bracelets"
The intense crook playlet by Sewell Collins
LANE & HARPER.
Florence Brady & Gilbert Wells
Les Ghezzi Courageous Amazing
DOWNEY & CLARIDGE
EDDIE NELSON
"The Sunkist Comedian"
With Dolly and Officer Byron
Topics—Fables—News
Exclusive First Run Photoplay
CHARLES JONES
in "WESTERN LUCK"

The NEW BROADWAY
Broadway at Twelfth
ERNEST TORRENCE and ANNA Q. NILSSON in
"Side Show of Life"
A Big Comedy Drama Showing the Heart of a Circus Funmaker.
—also—
"Fighting Blood"
Round 12
Admission Matinee and Eve. 10c

Geraldine — CRY ON HER SHOULDER — An Exclusive Tribune Feature

Oakland Tribune

THE TRIBUNE IS DELIVERED TO YOUR HOME EVERY DAY IN THE YEAR FOR ONLY 85¢ A MONTH — No Extra Charge for Sunday Edition

VOLUME CI | B | OAKLAND, CALIFORNIA, THURSDAY EVENING, OCTOBER 30, 1924 | 33 | NO. 121

"ROSALIE'S" GHOST NODS IN CITY HALL

Net Result of One-Man Bus Wanderings $300, But No One Claims Money; Moorehead Seeking Legal Status

The ghost of "Rosalie," the famous one-man municipal bus which the mayor originally commissioned to battle against the one-man street cars of the traction company, bobbed up today in the city hall, when it was discovered that many months have passed without anybody yet laying claim to the earnings of this bygone street cruiser.

During the time of "Rosalie's" pavement endeavors, it was broadcast that this pioneer machine was making $60 to $90 a day for many weeks. The total net results now in Commissioner Moorehead's office, says Moorehead, come to about $300. When asked about this, he said:

"Ah, but the expenses of operation were very large. You ought to see the bills."

NOT IN ANY CITY FUND.

As for turning over the $300, Moorehead says he will do so when he receives notice from City Attorney Leon Gray. Gray says that Auditor Harry Williams has the right to demand the money. Williams says:

"How can I ask for something I know nothing about? That bus was not a part of the city's property. The money it earned is not city money. It has never turned into any municipal fund. I refuse to have anything to do with money until it has legal status."

Moorehead says it ought to have legal status of some kind, but until it acquires this eminence, he will keep it. He says he is ready to render an accounting to whoever has the right to an accounting, but admits that the identity of this person is probably as vague as that of the ancient person who struck Billy Patterson.

WHO OWNS MONEY.

"I feel that the money ought by rights to go to the Fageol people, who owned the bus," says Moorehead. "They have made no demand for it, but certainly if it was not a city bus it belongs to somebody, and it seems that the owners ought to be entitled to the earnings."

Williams insisted as follows: "I refuse to handle the money."

Moorehead says: "I refuse to pay the money without authority."

Gray says: "It's up to Williams."

Meanwhile, the $300 fund is almost two years old, languishing in Moorehead's office, friendless and alone.

Men's Club Will Be Host to Bay Fellows

The Men's Club of the First Methodist Episcopal Church will be host to Men's Clubs of the East-bay Methodist Churches tonight at the First Church on the occasion of a welcome to be tendered Chas. Wesley Burns, new resident bishop of the San Francisco area. C. H. . Truman, president of the club, has charge of the meeting which will be preceded by a banquet at 6:15. Reservations have been made by 450 Men's Club members.

Besides an address by Bishop Burns, there will be a speech by Judge W. H. Waste of the state supreme court, and Charles H. Victor will give a talk on "The Possibilities of Our Club."

HALLOWE'EN FETE PLANNED

ALAMEDA, Oct. 30.—Arrangements are being completed today for the open-air Hallowe'en fete to be held for children Friday evening at Central avenue and Park street under the auspices of the local Kiwanis Club. The arrangements committee is headed by Leon Ader. He is assisted by Arthur Strehlow, Jack Callenberg, Arthur Hecke, Victor Schaeffer and D. Barker.

Juvenile Comedian

WESLEY KING, Tribune boy comedian, who will help entertain Tribune carriers and their friends Saturday morning at the Oakland Orpheum.

Woman Sheriff in Silver and Purple Reports for Duty

CANTERBURY, England, Oct. 30.—This ancient cathedral city has just revived a custom of medieval times by conferring the office of sheriff upon a woman. Incidentally the recipient of the honor, Mrs. Lucy Green Wells, the wife of a local tailor, has the distinction of being the only woman in England to hold such an office.

"My chief duty as sheriff," Mrs. Wells said recently, "is to appear with the mayor and councilors on special occasions wearing my purple robe, with the silver chain of office round my neck.

"Nowadays the under-sheriff is responsible for most of the actual work in connection with the office, but there are still certain function I perform. If a Canterbury man had to be hanged, for instance, I believe I should have to sign the document certifying that the execution had been properly carried out."

DIAMONDS RETURNED

LOS ANGELES, Oct. 30.—Diamonds valued at $14,000 stolen from the home of J. J. Vosberg, were returned to their owner today after the alleged confession of Herman Harper, 20, Vosberg's chauffeur, that he had stolen the gems and secreted them in the home of a friend.

EXTENSION PROTESTED

A protest against the extension of Sixty-eighth avenue, and a protest against the continuance of a Japanese laundry, were received and filed by the city council today is the only business at a short session.

TRIBUNE CARRIERS WILL BE GUESTS AT ORPHEUM PLAY

Nearly every detail is completed for the big free, moving picture and vaudeville and juvenile entertainment to be staged at the Orpheum theater Saturday morning, November1, for all TRIBUNE carriers, their substitutes and boy friends. An excellent program is in store for the boys. Manager Warshauer is going to show them the headline picture, "Western Luck," with Charles Jones, which has been a part of the regular show this week.

The TRIBUNE will also have more than twenty clever juveniles take part for the boys. Ten of them will appear in a little play entitled, "In the Land of Hallowe'en," written by Beverly Swabey, director of TRIBUNE juveniles and directed by Miss Ivy Ford, with Mrs. H. G. Clayton, pianist. These taking part are: Shirley Ives, Babe Pretious, Dorothy Daun, Florie Burman, Juanita Olivera, Olive Connell, Elinor Jacquelin, Evelyn Johnson, Lois Lyons and Marie Robins. Some of the characters they are to represent are: "The Spirit of Hallowe'en, "Old Witch," "The Cat," "Goblin Man," "The Bat," "The Pumpkin," "The Owl" and the Elves of Revelry, Joy and Mischief. Others on the program are Janis Gardiner, Wesley King, Jeanette Thompson, Violet Thompson, Kathryn Jaske, Mildred Detmer, Barbara Carrick, Arlina Jorgenson and Marjorie Bennet, a new little performer. They are all to appear in the latest song hits and dances.

The doors of the Orpheum theater opens at 9 o'clock sharp, and rain or nothing else will interfere with the show. TRIBUNE carriers will sit in the first fifteen rows downstairs and the balance of the seats will be occupied by their friends and substitutes.

Ball Player Named Estate Executor

SAN FRANCISCO, Oct. 30.—George L. Kelly, first baseman of the New York team of winning Giants, was today named administrator of the estate of his father, former police captain, James Kelly. He was granted letters of administration over the property valued at $5000.

Kelly was named in the recent baseball scandal by his team-mate, JimmieO'Connell, but was exonerated by Judge Landis.

FISH PLANT BOARD DUTY PROBE HELD

Game Commission's Attorney Upholds Right of Body to Search Premises, Seize Fertilizer at Monterey Factory

"It is the right and duty of the fish and game commission to seize the fertilizer being manufactured by the Monterey Fish Products company from sardines," state B. D. Maria Greene, attorney for the commission, in reply to a statement issued yesterday by Deputy District Attorney Argyl Campbell, of Monterey, charging Green and the commission with overstepping their powers.

Replying to Campbell's statements that he had made threats of violence following the refusal of two justice's of the peace of Monterey county to issue search warrants for the premises of the Monterey Fish Products company, Greene declared that when he and officers of the commission went to Monterey to inspect the plant they found the place barricaded and guarded by armed men.

"We went to Attorney Campbell," Greene declared, "and explained the situation to him. We knew if we attempted to enter by force there would be bloodshed. Campbell refused to issue a warrant for the arrest of the men at the plant, declaring that a judgment by Superior Judge Fred A. Treat of Monterey county made the manufacture of such fish meal legal."

"Such manufacture is not legal, and Treat's judgment is not final. We have appealed the case to the superior court, and acted under the advice of Attorney General U. S. Webb when he tried to search the plant.

The Monterey Fish Products company had its license revoked several weeks ago by the commission on the charge of using from 30 to 40 tons of sardines par day in the manufacture of fertilizer. Following the revoking of the license, Greene's home, 7240 Chabot road, was attacked four times in one night, culminating in the shooting of one of the intruders by Greene.

Woman, Wed 30 Yrs. Petitions for Divorce

Mrs. Lillian Strachan endured the cursing and nagging of her husband for thirty years, but when he accused her of association with other men she decided to get a divorce, she says in a complaint filed against David Strachan, a boiler maker. They were married in Macon City, Mo., in 1894. The wife says Strachan delayed for many months to come to California, although physicians had advised it necessary for her health. She says, also, that Strachan failed to keep employed for any length of time and recently she has been compelled to depend upon two married daughters.

Block of Hospital Bonds Sold Today

The block of $500,000 hospital bonds carrying a 5 per cent coupon dating from 1929 to 1933, inclusive, was sold today to a San Francisco group, which consists of R. H. Moulton and the Anglo Trust company of San Francisco, at a premium of $22,139.

Other bidders were Heller Bruce Company, $21,533; Anglo London Paris Bank of San Francisco, $20,473; Blyth, Witter, Cavalier & Company, $20,561; National City Company, $18,575; L. H. Rollins, $18,441; Hunter Dulin Company, $17,050; Mercantile Trust Company, $16,857; Bank of Italy, $16,348; American Bank, $11,800, and Schwabacher Company, $12,057.50.

Fire Prevention Month Featured By Big Fire Loss

Damage in September Blazes Totals $139,888 in Oakland.

Although the second week in September was Fire Prevention week, circumstances made the month of September one of the biggest months in the year for fire losses, according to a report filed with Commissioner Frank Colbourn today by the city fire prevention bureau and Fire Chief Sam Short. The total September losses came to $139,888, as against a $20,993 loss in August.

Two furniture factories, a winery and the Oakland Labor Temple were burned during September, running up the average. Officials of the fire department point out that the September score is somewhat lopsided, since one fire, the winery was admittedly done by a young arsonist, and arson may have been the cause of another fire or two.

There were 79 box alarms, 101 stills, and 14 false alarms in September.

Clubmen Petition To Dissolve Society

SAN FRANCISCO, Oct. 30.—An organization composed of men of wealth and prominence in clubdom came to an end today when Attorney R. Porter Ashe petitioned for the dissolution of the Golden Gate Thoroughbred Association.

This organization came into being at the time of the Panama-Pacific Exposition of 1915 to breed and to race thoroughbred horses. The list of some of the organizers reads like a chapter in the social register. Included are Colonel D. C. Jackling, J. M. Rosseter, R. M. Tobin, Captain W. H. McKittrick, Captain John Darnason, William H. Humphreys, Vincent Whitney, Walter Martin, Tom Driscoll, M. A. Gunst, Charles Butters and J. L. Tobin.

Salesman Sued for $50,000 Love Balm

SAN FRANCISCO, Oct. 30.—J. F. Lyon, a traveling salesman of 4211 Twenty-fourth street, was made defendant today in a $50,000 suit for alienation of affection brought by his former friend and neighbor, R. F. Holm, of 4247 Twenty-fourth street, an official in the Ford Motor Company plant here.

Holm's wife, Mary, recently brought suit for divorce. He filed a cross-complaint and on September 24 was granted a decree. In his complaint he named Lyon co-respondent. When papers in the action were served upon Lyon he was in the city prison charged with battery on his own wife, Mrs. Francis Lyon. It is alleged that Mrs. Lyon came upon her husband and Mrs. Holm in an automobile. She insisted that Mrs. Holm leave the car whereupon it is charged that Lyon struck her.

ADMITS PASSING CHECK.

Pleading guilty to passing a check for $10 a year and a half ago, J. W. Hogan, 28, a real estate operator and said to be a son of wealthy people in Troy, New York, today had his case referred to the probation officer. Hogan is said to have passed the check on Frank Saake, 1601 Clay street, May 26, 1923 while in financial straits and hungry. He was arraigned before Judge Fred V. Wood.

GIVEN PROBATOIN

Billy Wiggins, 34, who had his artificial eye broken in a struggle to prevent a Chinese from committing suicide in the city jail while he was confined there, was today given fife years' probation by Judge Fred V. Wood on a charge of passing a fictitious check for $40 on Ben H. McNutt, local merchant.

$1500 GEMS ARE STOLEN FROM HOME

Commander W. P. Gaddis, U. S. N., Asks Berkeley Police to Aid in Recovering Jewelry Taken From House

BERKELEY, Oct. 30. — Commander W. P. Gaddis, U. S. N., living at 2915 Garber street, today asked the Berkeley police to assist him in recovering jewels valued at $1500 which have been taken from his residence some time since September 7.

He said Mrs. Gaddis had left Berkeley for a time last month, and had taken her jewelry to the home of her mother, Mrs. J. G. Berryhill, 2737 Claremont boulevard, for safe keeping. Mrs. Berryhill said she later took the jewels back to the Gaddis residence, and hid them there.

That the jewels were stolen and not lost is indicated that other articles about the Gaddis residence are missing.

Father Is Held for Kidnaping Children

SAN FRANCISCO, Oct. 30.—Charged with kidnaping his two children, Lloyd Garretson, truck driver, was arrested today by Detective Sergeant Michael Desmond, on complaint of his divorced wife, whose home is in Huntington, Ind. With Garretson when he was taken into custody were his eleven-year-old daughter, Dorothy Edith, and a 19-months old baby, Donald.

Garretson, 38, when his wife obtaining a decree of divorce he was awarded the custody of the childhen.

He took the children away from their mother and brought them to this city.

Father Bootlegger Say Girls in Suit

Evidence that their deceased father, Camille Thierry, had conducted bootlegging operations after the prohibition law went into effect was presented by Helen and Gertrude Thierry in the court of Judge James G. Quinn in a fight to obtain possession of an automobile.

The young women, through their aunt, Mrs. Mamie Fickett as guardian, filed suit to recover the automobile making their grandmother, Mrs. Celina Thierry, their uncle, August Thierry, and the old liquor firm of Thierry Brothers of

S. F. Auto Robbers Get Two Dollars Each

SAN FRANCISCO, Oct. 30. — Two dolalrs each was all that four bandits obtained in a leisurely holdup of Naybury's Garage, 367 Golden Gate avenue, early today. The robbers drove up in an automobile and while one man remained at the wheel the other three entered, held a gun to the night manager, Jack Smith of 459 Turk street, and took $8 from the till.

The most extensive deposits of prehistoric animals yet found are in northeastern Utah.

Wife Faints in Court When Judge Delays Divorce

Unnerved by the failure of her husband to appear in court to oppose her divorce action, Mrs. Carol H. Kinder, 1410 Twenty-ninth avenue, shrieked and fainted in the courtroom of Judge John D. Murphey. It was said the nervous tension of being prepared for a court battle and then having the case not go to trial caused Mrs. Kinder to have a heart attack.

Continuance of the case until Monday was granted on petition of Attorney Joseph Fainer, who said his partner, Preston Higgins, who was to conduct the Kinder defense, had been injured in an auto accident at Pleasanton. Mrs. Kinder asks for an annulment of her marriage on the ground that Kinder has a former wife, whom he has not divorced. Kinder has replied with cross charges.

State Amendments Explained to Voters

PACIFIC GROVE, Oct. 30. — The eighteen state amendments to come before the voters of California at the next general election were explained last night in a mass meeting held at the Pacific Grove Civic clubhouse under the auspices of the Grove branch of League of Women Voters. A large crowd attended the meeting and seemed appreciative of the information that was given, clearing away many doubts that beset them. Mrs. Gertrude Slocum, head of the San Francisco Women Voters' League, presented her viewpoint in a non-partisan way.

SUSPECT IN BOLD HOLDUP IS CAPTURED

Fred Talbot Arrested in S. F. and Held in Connection With Robbery of Piggly-Wiggly Messenger of $2280

Suspected of being connected with the robbery of Lawrence Higgins and T. A. Willette, 17-year-old messengers of the Piggly-Wiggly company, who were held up last Saturday night and robbed of $2280, Fred Talbot, 27, was arrested last night in San Francisco by Police Inspectors B. A. Wallman and Timothy Flynn.

The messengers were taking the money from the Eighth street branch of the Piggly-Wiggly to the main store on Fifteenth street when a woman in an automobile asked them how to get to Fifteenth and Jefferson streets. The boys got into the machine to direct her and were held up by three masked men.

HERO IN WAR AND PEACE.

BRISTOL, Eng.—H. Blanchard Wood, winner of the Victoria Cross for heroism in the war, gave his life to save his wife from being killed by an automobile.

The Gray Shop

Stunning Coats

The new suede finished materials are exquisitely combined with the season's smartest furs in lovely color tones, and black. We are showing a beautiful selection at unusual prices—from $59.50 up.

Utility Coats

The indispensable type of coat, for if it be the only Winter coat one's purse allowed, it has the simplicity and chic which fits in at all occasions. Correct in every detail, these coats are fashioned of sport materials and sport furs—silk lined throughout. From $35.00 up.

1502 Clay St., Oakland — Univ. & Shattuck Berkeley

107 W. Third St., Long Beach

Housewives!

See this Demonstration

It's time for Holiday and Winter Painting

Friday and Saturday (tomorrow and next day) we are giving an actual demonstration of BUSWELL PAINTS, VARNISHES and ENAMELS at our store, 806 Broadway.

See how easy they are to apply—how easy to get the effect you desire on that furniture—those walls—that floor.

Every Housewife Is Invited

BUSWELL PAINT CO.

8th and Broadway — Oakland, Cal.

Telephone Oakland 133

EVERGREEN

Pure pulverized sheep manure, the natural plant food. If you want your lawn and garden to look its very best, use a little "Evergreen." It's a wonderful fertilizer.

$2.25 per 100 lbs. delivered

$2.00 100 lbs. at warehouse

Selected lawn grass and Dutch Clover Seed

Hardwood Sawdust, Lime and Sand

National Feed & Fuel Co.

55th St., Corner Grove Street

Telephone Piedmont 2522

"I can see myself in this!"

So bright are the knives, aluminum spoons and cake turner that the youngster of the family loves to use them for a mirror. This clean, polished state is *not* the result of hard scrubbing, but the wise use of *POWOW*, the new quality cleaner.

POWOW cleans and polishes at the same time, the suds carrying the dirt away. *POWOW* does not scratch or mar the cutlery; leaves no grit to add to the plumbing expenses and cannot injure the hands.

Try this quick, easy way! You'll be glad to know it takes but little *POWOW*, and less effort to do the work.

Your Grocer Has POWOW!

Manufactured and Guaranteed by
WEST COAST SOAP COMPANY
OAKLAND, CALIFORNIA.

Great Achievements

One of the super-achievements of the past century is the Panama Canal—constructed under tremendous difficulties—an unselfish undertaking created to serve all the nations of the world.

THE Bank of Italy—itself a great achievement in the financial history of our nation—exists fundamentally for the purpose of helping others to achieve greater things. With its resources of more than $325,000,000 and widespread banking system [86 banking offices in 59 California cities], no institution in the West is doing more to foster business enterprise, encourage the farming industry and promote thrift in the individual.

This bank thru its Foreign Department sells drafts payable in all foreign currencies of the world. Our rates of exchange are exceptionally attractive.

Bank of Italy

Savings—Commercial—Trust

Capital and Surplus—$22,500,000

Head Office—San Francisco

OAKLAND BRANCHES

Broadway at Eleventh

Fruitvale Branch - Fruitvale Ave and E. 14th St.
Melrose Branch - Corner E. 14th and 46th Ave.
San Pablo Ave. Br. - San Pablo and Stanford Ave.
Telegraph Ave. Branch - 4878 Telegraph Ave.
College Avenue Branch College Ave. nr. Shafter
Broadway-Grand Br. - Broadway and Grand Ave.

SHIPS AND SHIPPING
News of Oakland Waterfront

Edited by FRANK CLIFF

WEST CAYOTE IS TO RETURN TO RUN ACROSS PACIFIC

Shipping Board Vessel, After Long Lay-up, Takes Place of Hannawa.

PORTLAND, Ore., Oct. 30.—The steamer West Cayote [illegible] since July will be turned over to the Columbia River Shipping Company tomorrow by the shipping board for operation in trans-Pacific trade. The vessel will take the place of the steamer Hannawa in the trans-Pacific fleet.

The Hannawa is en route home from the Orient. It will load for Atlantic coast ports upon discharging what inbound cargo may be aboard. The West Kader of the local company's fleet will steam from here tomorrow for Yokohama, Kobe, Shanghai, Hongkong and Manila. The vessel is completing with a cargo of lumber here.

The German motorship Isis of the United American line reported by wireless today that it could not enter the Columbia river under present storm conditions. The vessel is a single screw motorship. It was outside all day yesterday waiting for the storm to abate.

First Full Cargo Wheat to Go Out On Orient Order

VANCOUVER, B. C., Oct. 30.—The first full cargo of wheat to the Orient in the history of Vancouver shipping is to be loaded here early in November by the freighter Mineu Maru, it was announced by the vessel's local agents today. The vessel will load 10,500 tons.

The liner Empress of Australia which was due here today, will not arrive until tomorrow morning because of bad weather encountered outside the strait of Juan de Fuca, a radio message from the vessel said.

WEATHER REPORT

Oakland and vicinity—Unsettled, probably rain tonight and Friday; moderate temperature, moderate southerly winds.

Northern California — Unsettled, probably rain north portion tonight, Friday rain, warmer tonight; moderate southerly winds.

Sacramento Valley, Santa Clara Valley—Unsettled, probably rain and warmer tonight; Friday rain; moderate southerly winds.

San Joaquin Valley—Unsettled and warmer tonight, Friday probably rain, light southerly winds.

Southern California—Fair tonight and Friday, moderate temperature; light westerly winds.

Nevada and Idaho—Unsettled and warmer tonight; Friday probably rain.

Washington and Oregon—Rain tonight and Friday; slight changes in temperature, moderate to fresh southeasterly gales along the coast.

G. H. WILLSON, Forecaster.

	Dry	Wet	Hum.
October 29, noon	[illegible]	[illegible]	61
October 29, 5 p. m.	[illegible]	[illegible]	67
October 30, 5 a. m.	[illegible]	49	87

RAINFALL DATA.

Issued daily at 5 p. m.—October 29

Station.	Seasonal to date	Normal to date	Seasonal last year
Eureka	8.09	[illegible]	4.05
Red Bluff	4.26	2.70	3.82
Sacramento	2.[illegible]	1.7	1.08
San Francisco	[illegible]	1.49	[illegible]
San Jose	1.98	1.21	[illegible]
Fresno	.64	.65	[illegible]
San Luis Obispo	.94	1.77	.62
Los Angeles	[illegible]	[illegible]	[illegible]
San Diego	.22	.40	.55

TEMPERATURES.

	High	Low		High	Low
[illegible]	[illegible]	[illegible]	Omaha	[illegible]	[illegible]
Baker	45	[illegible]	Phoenix	87	[illegible]
Barkerville	40	12	Pittsburgh	[illegible]	44
B. Hngs.	52	24	Portland	[illegible]	44
Boise	56	40	[illegible]	74	44
Boston	54	40	Portland	48	44
Buffalo	54	40	[illegible]	50	56
Calgary	44	30	Prince Rupert	48	[illegible]
Chicago	71	60	Rapid City	[illegible]	[illegible]
Denver	76	[illegible]	Red Bluff	56	41
Des Moines	[illegible]	62	Reno	[illegible]	42
Dodge	78	78	Roseburg	48	42
Duluth	56	52	Roswell	54	61
Edmonton	42	32	Sacramento	[illegible]	[illegible]
El Paso	[illegible]	62	St. Louis	76	64
Estevan	56	40	Minneapolis	66	[illegible]
Eureka	[illegible]	46	St. Paul	[illegible]	[illegible]
Flagstaff	58	20	Salt Lake	40	32
Fresno	69	[illegible]	San Diego	64	[illegible]
Galveston	78	72	San Francisco	58	[illegible]
Grand Junct.	64	[illegible]	San Jose	66	[illegible]
Havre	58	40	San Luis Obispo	[illegible]	[illegible]
Helena	48	40	Santa Fe	60	[illegible]
Huron	[illegible]	48	Seattle	[illegible]	42
Independence	54	[illegible]	[illegible]	[illegible]	48
Kalispell	43	[illegible]	Seattle	50	[illegible]
Kamloops	44	41	Swift Current	[illegible]	[illegible]
Kansas City	78	70	Tacoma	62	[illegible]
Knoxville	68	40	Tonopah	[illegible]	[illegible]
Lander	40	20	Tatoosh	[illegible]	[illegible]
Los Angeles	[illegible]	[illegible]	Vancouver	[illegible]	[illegible]
Marshfield	[illegible]	42	Vinson	[illegible]	[illegible]
Modena	[illegible]	[illegible]	[illegible]	[illegible]	42
Needles	80	46	[illegible]	[illegible]	[illegible]
New Orleans	84	62	Winnemucca	44	24
New York	[illegible]	45	[illegible]	[illegible]	[illegible]
North Head	54	[illegible]	[illegible]	[illegible]	[illegible]
North Platte	[illegible]	[illegible]	[illegible]	75	[illegible]
[illegible]	86	64	[illegible]	[illegible]	[illegible]

RAINFALL.

[illegible] North Platte [illegible] Prince Albert [illegible] Rapid City [illegible] Roseburg [illegible] San Diego [illegible] San Luis Obispo [illegible] Swift Current .05, Tonopah .54, Walla Walla .55, Victoria .14.

SUN, MOON, TIDE

The time and heights of tides in the following U. S. Coast and Geodetic Survey table are given at Fort Point at the entrance to San Francisco bay. For Webster Street bridge Oakland, add [illegible] minutes.

Thursday, October 30

[illegible]

Tides from October [illegible] to November 5

Date	H.W.		L.W.		H.W.		L.W.	
30	1.20	4.7	6.14	2.1	12.17	6.0	7.17	0.9
31	2.22	4.6	7.09	2.5	1.00	5.8	8.16	—0.5
1	3.29	4.5	8.07	2.8	1.44	5.5	9.06	—0.6
2	[illegible]	[illegible]	[illegible]	[illegible]	[illegible]	[illegible]	[illegible]	[illegible]
3	5.40	4.7	10.26	3.0	4.18	4.8	11.13	—0.1
4	6.26	4.9	11.34	2.8	5.42	4.6	...	...
	L.W.		H.W.		L.W.		H.W.	
5	12.16	0.2	7.26	5.1	1.14	2.3	7.00	4.5

NOTE—In the above tabulation of tides the morning tides are given in the order of their occurrence commencing with the early morning tide in the left hand column and the succeeding tides as they occur. On some days but three tides occur, the fourth occurring the following morning.

The columns of height give the elevation of each tide above the plane of reference of the Coast and Geodetic Survey chart sounding, except where the numbers are preceded by the minus sign or dash, when the height are below.

Manoa Brings Big Passenger List From Isles

Arrives From Honolulu With 73 Passengers and 7128 Tons Cargo.

Bringing 73 cabin passengers and a cargo of 7128 tons, the Matson steamer Manoa, Captain John T. Diggs, commanding, arrived yesterday from Honolulu, reporting good weather except off the California coast where the sea was somewhat rough on account of the southerly storm on Tuesday. Passengers included Lloyd Stevens, chief engineer of the Matson building; Miss Lorena Tracey, champion cook, returning from a trip to [illegible] and the island territory for as the Honolulu Ad Club's guest; C. A. Bruns, San Francisco business man; J. V. Fernandez, Honolulu merchant, and others.

Cargo brought in yesterday morning by the Manoa included 34,600 bags of raw sugar, 18,878 cases of canned pineapples, one of the largest [illegible] shipments this fall to date; 3801 bunches of bananas; 411 crates of fresh pineapples, taro, etc.; 380 cases of island honey, 394 empty drums, 800 sacks of pineapple bran, 350 sacks of rice, 206 packages of plunder, 355 bags of mail, and other items, making a total cargo of 7128 tons, quite heavy for this time of year.

The freighter Manuka yesterday reported that she expects to arrive on Friday from Hawaiian ports with five cabin passengers and a fair sized cargo, including 25,627 bags of raw sugar for Crockett, 1757 cases of canned pineapples, 72,421 bags of raw sugar for Western Refinery, and 248 tons of plunder. For Seattle she had 8506 cases of canned pines, 750 tons of molasses and 40 of plunder, and for Tacoma, 800 cases of pines.

Rice flew on the liner Matsonia yesterday noon just prior to the ship's departure for Honolulu, because four of her 150 passengers were honeymooners. The happy couples included Mr. and Mrs. Henry A. Colgate of Morristown, N. J., and Mr. and Mrs. James A. Folger of San Francisco. Both are sons of prominent manufacturers, Colgate of perfumes and toilet articles, and Folger of coffee and spices. Col. Perry M. Smoot, adjutant general of the National Guard of Hawaii, was another prominent passenger, returning from Camp Perry, Ohio, where he attended the national rifle matches in which the Hawaiian team made excellent scores.

WIRELESS REPORTS

By U. S. WEATHER BUREAU, October 29th—8 P. M.

President Pierce—In lat. 32.30 N., long. 137.42 W., partly cloudy, north wind, 25 miles.

West Chopaka—In lat. 36.50 N., long. [illegible] W., raining, south wind, 58 miles.

West Faralon—In lat. 30.50 N., long. 164 W., cloudy, SE wind, 18 miles.

Calawaii—In lat. 28.00 N., long. 139.42 W., clear, north wind, 24 miles.

President Garfield—In lat. 30.24 N., long. 138.18 W., partly cloudy, [illegible] wind, 24 miles.

Siberia Maru—In lat. 30.06 N., long. 125.42 W., [illegible] SW wind, 24 miles.

Makura—In lat. 43.18 N., long. 155.54 W., partly cloudy, east wind, 28 miles.

Edgemoor—In lat. 28.24 N., long. 112 W., partly cloudy, NW wind, 14 miles.

Lurline—In lat. 3[illegible] N., long. 134.18 W., partly cloudy, north NW wind, 18 miles.

Makiki—In lat. 26 N., long. 140.34 W., cloudy, east wind, 25 miles.

By FEDERAL RADIO. October 29th—8 P. M.

Margaret Dollar—Baltimore for San Pedro, 1040 miles from San Pedro.

[illegible]—San Luis for Seattle, 237 miles from Seattle.

Santa [illegible]—Seattle for San Francisco, 1702 miles from San Francisco.

S[illegible]—Grays Harbor for San Pedro, 380 miles from San Pedro.

Van Zaria—New York for San Francisco, 100 miles south of San Francisco.

Ecuador—San Francisco for New York, [illegible] miles south of New York.

West [illegible]—Columbia River for San Pedro, 370 miles south of Columbia River.

[illegible]—Willapa for San Francisco, 112 miles from San Francisco.

Wapama—San Francisco for Grays Harbor, 135 miles from San Francisco.

Shasta—Westport for San Pedro, 555 miles from San Pedro.

[illegible] Meyer—San Francisco for Portland, 165 miles from San Francisco.

Georgina Rolph—Astoria for San Francisco, 120 miles north of San Francisco.

San Diego—Portland for San Pedro; 254 miles from San Pedro.

Frank [illegible] Drum—Honolulu for San Pedro, 1544 miles from Honolulu.

[illegible]—San Francisco for San Pedro, 25 miles from San Francisco.

Cascade—San Pedro for Columbia River, 341 miles from Columbia River.

Whitney Olson—San Pedro for Bellingham, [illegible] miles from San Pedro.

President Pierce—Yokohama for San Francisco, [illegible] miles from San Francisco.

[illegible]—San Pedro for Holland, 2070 miles from Balboa.

[illegible]—[illegible] for San Francisco, 495 miles from San Francisco.

[illegible]—San Pedro for Honolulu, 1580 miles from San Pedro.

[illegible]—Gaviota for [illegible]; [illegible] miles [illegible].

[illegible]—San Luis for Tacoma; 307 miles from Tacoma.

[illegible]—San Francisco for San Pedro [illegible].

[illegible]—San Francisco for [illegible], 245 miles from San Francisco.

[illegible]—San Francisco for Sydney; 372 miles from San Francisco.

[illegible]—[illegible] for San Pedro; 490 miles [illegible].

By RADIO CORPORATION. October 29th—8 P. M.

[illegible]

Jacox—San Francisco for Seattle, 167 miles from San Francisco.

Charlie Watson—San Pedro for Point Wells, 156 miles from Point Wells.

[illegible]—San Francisco for Wilmington, 232 miles north of San Pedro.

Emma Alexander—San Francisco for Victoria, 335 miles south of Victoria.

[illegible]—San Francisco for Aberdeen; [illegible].

[illegible]—San Francisco for Seattle; 240 miles [illegible].

[illegible]—Grays Harbor for San Pedro, [illegible] miles from Grays Harbor.

[illegible]

City of San Francisco—Mazatlan for San Francisco, 860 miles south of San Francisco.

J. A. Moffett—Willbridge for San Pedro, 600 miles from San Pedro.

Richmond—San Francisco for Port Alice; 460 miles from Neah Bay.

R. J. Hanna—San Pedro for Point Wells; 425 miles from Point Wells.

[illegible]—San Francisco, 6 miles from San Francisco.

City of Los Angeles—Honolulu for San Pedro, 960 miles from San Pedro.

President Garfield—San Francisco for Honolulu, 780 miles from San Francisco.

ISLAND PORTS

Honolulu—Arrived, Oct. 28, [illegible] from Port San Luis, 4.45 a. m., stmr Sierra from Sydney for San Francisco, 12.15 p. m., stmr Wilhelmina, hence Oct. 22. Sailed, Oct. 28, 4 p. m., U S stmr Cambrai for San Francisco; 5 p. m., stmr Sierra for San Francisco.

Manila — Sailed, Oct. 27, stmr President Grant for Seattle.

Giant Comber Cripples Ship

The run of the schooner ROY SOMERS from Papeete to San Francisco bay was without incident until an attempt was made to cross the bar to the Golden Gate. A giant comber climbed abroad the craft and sent the schooner into port under jury rig and badly smashed.

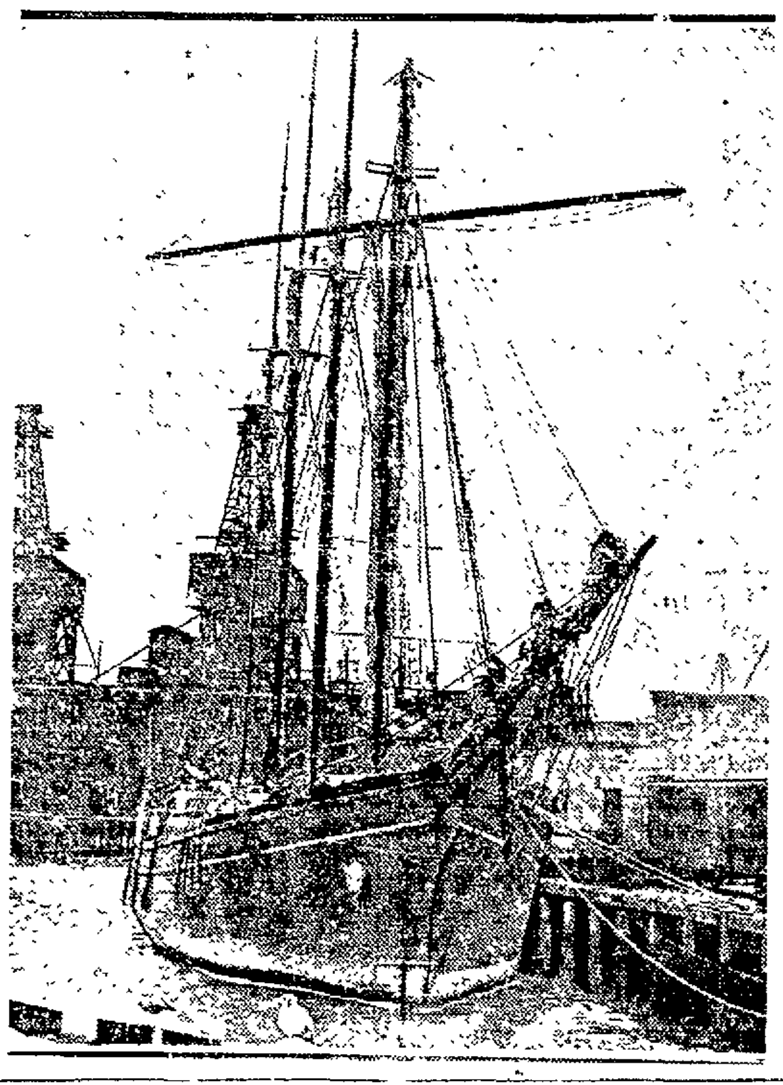

Mixed Cargoes Being Loaded in Port of Tacoma

TACOMA, Wash., Oct. 30.—The Cedaretta and the Avalon arrived last night from California. The Cedaretta is expected to sail Friday noon, while the movements of the Avalon have not been announced.

The Admiral Sebree is to discharge and load grain here tomorrow for California.

The Missourian, which berthed late last evening, will sail tomorrow for the east coast.

Bound for San Pedro with 2,000,-600 feet of lumber the Dorothy Wintermote sailed today.

The Anyox from Stewart and the Crafton from Britannia Beach are due at the smelter tonight to discharge ore.

The Admiral Oriental line will have the Cross Keys and President Jackson working their cargo tomorrow for China.

The Horaisan Maru, which shifted down sound this morning, will return here November 5 to load. The Yukon loaded about 85,000 feet of lumber today and left for Alaska via Seattle.

DOMESTIC PORTS

Point Reyes—Passed [illegible], Oct. 29, 10 a. m., stmr Daisy Putnam from [illegible] for San Francisco.

Eureka—Harbound inside Oct. 29, stmr Mavian. Harbound outside, Oct. 29, stmr Centralia, hence Oct. 25.

Seattle—Arrived Oct. 29, 6 a. m., stmr Dorchester from New York; [illegible] p. m., stmr Admiral Sebree, hence Oct. 26, stmr [illegible] from Victoria. Sailed, Oct. 29, 7 p. m., stmr Las Vegas for San Francisco; [illegible] a. m., stmr Stanley Dollar for San Francisco.

Tatoosh—Passed in, Oct. 29, 1 p. m., stmr El Oroso, hence Oct. 26 for Seattle.

[illegible]—Arrived Oct. 29, Jap stmr Hera [illegible] from Seattle [illegible]. Sailed, Oct. 28, stmr Celilo for San Francisco, stmr Santa Inez for Seattle.

San Pedro—Arrived, Oct. 28, stmr Castle Town from Seattle, stmr Cecil Co[illegible] from New York, stmr Admiral Dewey, hence Oct. 27, Br stmr San Gerardo from Buenos Aires. Sailed Oct. 28, stmr Claremont for Everett, stmr Ventura for San Francisco, Br stmr Canadian Observer for San Francisco, ms Charlie Watson for Seattle, stmr Admiral Dewey for San Francisco. Arr. Oct. 28, ms Charlie Watson, hence Oct. 24, stmr Yale from San Diego, stmr Cecil County from New York. Sailed, Oct. 28, stmr [illegible] for San Francisco, stmr Whitney Olson for Bellingham, stmr Vanguard for San Francisco, stmr Yale for San Francisco.

R[illegible]—Arrived, Oct. 28, [illegible] p. m., stmr Grays Harbor, hence Oct. 25.

Astoria—Arrived, Oct. 28, [illegible] p. m., stmr [illegible], hence Oct. 25.

Astoria—Arrived, Oct. 27, 10 p. m., stmr [illegible], hence Oct. 25. Sailed, Oct. 27, midnight, stmr Eldorado for San Francisco.

Seattle—Arrived, Oct. 28, stmr North [illegible] from [illegible]; [illegible]. Oct. 27, [illegible] p. m., [illegible]. Oct. 28, 7 a. m., Nor stmr Hallan [illegible] Oct. 27, 5 p. m., stmr Barbara C for San Francisco. Arrived Oct. 28, 4 p. m., [illegible], hence Oct. 25, stmr [illegible] from San Pedro.

Bandon—Arrived, Oct. 28, 10 a. m., stmr Mary E. Moore, hence Oct. 25.

Coos Bay—Arrived, Oct. 28, 7 a. m., stmr Nome City, hence Oct. 24, stmr Yucan, [illegible] Oct. 25, stmr Rosalie Mahoney, hence for Astoria.

[illegible]ham—Sailed, Oct. 28, stmr Maui [illegible] for Honolulu.

Eureka—Arrived, Oct. 28, 9 a. m., stmr Katherine, hence Oct. 26, stmr Wilmington [illegible] Oct. 26.

Everett—Arrived, Oct. 27, 2 p. m., stmr Dorothy Alexander from Seattle. Sailed, Oct. 27, 5 p. m., stmr Steel Trader for Portland; [illegible] stmr Dorothy Alexander for Seattle and San Francisco.

MISCELLANEOUS

PORTLAND, Ore., Oct. 29.—The steamer Oleum from Port San Luis for Tacoma reports by wireless that the steamer Trinidad from Grays Harbor for San Pedro, is hove to with a broken rudder in lat. 43.55 N., long. 124.52 W., about 60 miles NW of Cape Blanco. The steamer Oleum is standing by.

The French schooner Roy Somers, 57 days from Papeete, [illegible] from [illegible] Bar at 7 a. m. [illegible] heavy seas [illegible] the vessel's stern and smashed skylight, flooded the cabins, smashed the wheel and damaged the steering gear. The schooner had to rig a jury steering gear.

The motorship Shark (Captain Allan), San Francisco-Crescent City route, reported wrecked off Crescent City at 5 p. m., October 29th and is a total loss. No lives were lost.

NORFOLK, Va., Oct. 24.—The steamer San Giuseppe was in collision with the steamer Michael Tracy between Old Point and Trimble Shoals last night. The San Giuseppe is now in dry dock at Newport News with bow damage. The Michael Tracy proceeded to New York.

LONDON, Oct. 29.—The steam Trawler [illegible] off the Hebrides [illegible] were lost [illegible].

EASTERN PORTS

New York—Arrived, Oct. 28, Br stmr Essequibo from Callao. Sailed, Oct. 28, stmr E. T. Bedford for San Pedro.

Decrease Seen In Production Of Crude Oil

NEW YORK, Oct. 30.—The daily average gross crude oil production of the United States decreased 13,-650 barrels for the week ended Oct 25, totaling 1,957,760 barrels, according to the weekly summary of the American Petroleum Institute. The daily average production east of California was 1,356,950 barrels, a decrease of 9900 barrels. California production was 600,750 barrels, a decrease of 3750.

Oklahoma showed a daily average production of 519,750 barrels, an increase of 2900, Kansas 85,550 barrels, an increase of 1250; north Texas 71,200, a decrease of 600; central Texas 171,950, a decrease of 1,000; north Louisiana 54,950 barrels, a decrease of 1000, Arkansas 122,-950, a decrease of 5000, Gulf coast and southwest Texas 174,750, a decrease of 3050; Eastern 105,000, a decrease of 1000, Wyoming, Montana and Colorado 99,950, a decrease of 1000.

Daily average imports of petroleum at principal ports for the week ended Oct 25 were 78,571 barrels, compared with 210,000 for the previous week. Daily average receipts of California oil at Atlantic and Gulf coast ports for the week ended Oct. 25 were 139,286, compared with 73,143 for the week before.

There were no changes reported in crude oil prices for the major districts. Mid-continent was quoted at 75 cents to $1.25 a barrel according to the gravity of the oil, Pennsylvania crude. Bradford district $2.85 a barrel all other grades $2.75; Gulf coast crude oil, grade "A," $1.25, grade "B," $1.05, and California crude ranged from $1.00 to $1.10, according to the gravity of the oil.

Columbia Gale Holds Up Fleet Vessels Off Bar

ASTORIA, Ore., Oct. 30.—A gale outside of the Columbia river, which reached 81 miles an hour yesterday, subsided to 35 miles per hour, but forecasts were for a continuance of the storm tonight. Practically all ship movements in and out of the river were suspended.

Heavy seas at the river mouth prevented a number of vessels from entering. Among the ships which are believed to be lying off the river are the motorship Iris, the steamer Canadian Volunteer, the steamer Simon, the steamer Ryoko Maru and the Nome City.

FOREIGN PORTS

Cebu—Arrived, Oct. 26, stmr Jennie R. Morse from Manila.

Hongkong—Arrived, Oct. 28, stmr President Wilson, hence Sept. 30.

London—Arrived, Oct. 27, stmr Stanley from Hongkong; Br stmr Lochdunar, hence Sept. 19. Sailed Oct. 27, Ger stmr Holger for San Francisco.

Shanghai—Arrived, Oct. 27, Jap stmr Meiyo Maru, from Tacoma, Nov. 25, Nor stmr [illegible] from Astoria.

Havre—Arrived, Oct. 25, Br stmr Utah, hence Sept. [illegible].

Calcutta—Arrived Oct. 27, stmr Bessemer City from San Pedro.

Singapore—Arrived, Oct. 25, stmr Eelbeck from Saigon.

Davao—Sailed, Oct. 28, stmr Steel Navigator for Sourabaya. Arrived, Oct. 23, stmr Steel Navigator, from Boston.

Havana—Sailed, Oct. 25, stmr Manchuria for New York.

Wu Hu—Sailed, Oct. 25, stmr Independence for Vladivostock.

Victoria—Sailed, Oct. 28, Jap stmr [illegible] Maru for United Kingdom.

Yokohama—Sailed, Oct. 25, stmr Hangawa for Portland; Jap stmr Iowalan Maru for Seattle.

[illegible]—Arrived, Oct. 25, Jap stmr Akagisan Maru from Seattle.

Buenos Aires—Sailed, Oct. 22, stmr Storm King for Bahia Blanca.

La Plata—Arrived, Oct. 18, stmr Halekala from New York.

Middlesboro—Sailed, Oct. 20, stmr Sagaporack for New York.

Havre—Arrived, Oct. 22, Br stmr Lowther Castle from Galveston.

Genoa—Arrived, Oct. 20, stmr West Henshaw from Galveston.

Santos—Sailed Oct. 22, Braz stmr Icumssu for New Orleans with 73,000 bags of coffee aboard, and the stmr West Segovia for New Orleans with 17,600 bags of coffee aboard.

CANAL PORTS

Cristobal—Arrived, Oct. 27, stmr Garfield from New York. Sailed Oct. 27, stmr San [illegible] for New York, stmr Willhilo for New York, stmr Santa Rosa for Fall River; stmr Santa Teresa for New York; Br stmr Ashworth for London; Nor stmr Hallgrim for United Kingdom; Br stmr San Gregorio for Buenos Aires.

Balboa—Sailed, Oct. 27, stmr Superior for San Francisco; stmr Cordelia for San Pedro; stmr Kalina for San Francisco; stmr W. M. Irish for San Pedro.

BIG WAVE STRIPS SHIP AT ENTRANCE TO GOLDEN GATE

Heavy Sea Carries Away Wheel, Wrecks Cabins of Schooner Roy Somers.

The three-masted sailing schooner Roy Somers had an uneventful trip from the South Seas and everything looked as though Captain Yves Deneste was going to report a yachting trip, until yesterday morning when it passed through the Golden Gate presenting the appearance of a wreck.

As the Roy Somers approached the California Coast and the Golden Gate it caught the tail end of the storm which has been whipping the local shipping, and, off the bar at the entrance to San Francisco bay the waves were tumbling about at a lively clip.

Captain Deneste decided to attempt to run through. The staunch copra carrying craft had almost made it across and into the smooth waters off Fort Point when a giant comber started racing in behind her. Rapidly it overhauled the schooner and then proceeded to climb aboard over the stern.

When the wave had passed on the Roy Somers was almost a wreck. The skylights had been smashed by the weight of the water, the cabins were flooded, the wheel was smashed and part of the stern rail had been carried away.

Quick action was necessary to save the craft from drifting upon the rocks of Marin county and Captain Deneste rigged a jury rudder. With this makeshift gear he managed to steer his way into the smooth waters of the bay.

The Roy Somers came from Papeete, Tahiti, with 70 tons of copra consigned to Henry Gray and company. On the way up the schooner touched also at Christmas island.

Emp. Australia Whole Day Late In Making Port

Worst Storm in Thirty-four Years Hits Liner Crossing Pacific.

VICTORIA, B. C., Oct. 30.—Buffeted by fierce northeast gales and plunging her plow into heavy southeast and easterly swells with waves of tremendous heighth, the Canadian Pacific steamsip Empress of Australia docked here from the Far East nearly twenty-four hours behind her schedule. The steamship was undamaged by the storm, said by mariners to be the worst in October since 1890.

Among the vessel's passengers was Professor Paul Monroe of Columbia University, New York, who arranged in Peking, China, for the administration of Boxer indemnity funds returned to China by the United States by act of Congress last May. He is to prepare for another educational mission to the Far East, and intends to return with a group of American experts in January to make a scientific study of the educational system of the Philippine islands.

Captain Faints and Falls Into Water

BELLINGHAM, Wash., Oct. 30.—Captain E. S. Hanson of the Pacific American Fisheries company, while crossing the gangplank from a company dock to the cannery tender Drayton, fainted and fell in the water of the bay here today. No one saw him fall but he managed to lift himself out of the water back on to the dock.

Transpacific Mails

Time of closing, unless otherwise specified, at Oakland postoffice:

China—
November 1, 7 a. m., President Cleveland.
November 2, 9 p. m., President Jackson.
November 14, 9 p. m., President Jefferson.

Japan and Korea—
November 1, 7 a. m., President Cleveland.
November 2, 9 p. m., President Jackson.
November 14, 9 p. m., President Jefferson.

Siberia—
November 1, 7 a. m.; President Cleveland.
November 2, 9 p. m., President Jackson.
November 14, 9 p. m., President Jefferson.

Java and Straits Settlements—
November 1, 7 a. m., President Cleveland.
November 2, 9 p. m., President Jackson.
November 14, 9 p. m., President Jefferson.

Philippine Islands—
November 1, 7 a. m., Chaumont.
November 1, 7 a. m., President Cleveland.
November 2, 9 p. m., President Jackson.

Hawaiian Islands—
November 1, 7 a. m., President Cleveland.
November 1, 7 a. m., Chaumont.
November 5, 8 a. m., Manoa.
November 15, 9 a. m., Sierra.

Australia and West Australia—
November 5, 6.30 a. m., Tahiti.
November 19, 9 a. m., Sierra.

New Zealand—
November 5, 6.30 a. m., Tahiti.
November 5, 8 a. m., Las Vegas.
November 18, 9 a. m., Sierra.

Mexico and Central America—
November 3, 6.30 a. m., City of San Francisco.
November 10, 8 a. m., Chiapas.

Notice to Mariners

Aids, San Diego Bay, California.—On October 14, 1924, San Diego Bay Light No. 8, fixed red of 50 candlepower, was established 27 feet above [illegible] San Diego Bay Buoy No. 8.

On October 11, 1924, Upper Middle Ground Buoy, a first-class nun painted red and black in horizontal bands, was established in 18 feet of water, 13.0 yards, 115°, from Coronado Tank.

About December 10, 1924, San Diego Bay Light No. 7, flashing white every 6 seconds, flash 2 seconds, eclipse 4 seconds, of 130 candlepower, will be established 20 feet above the water in 12 feet of water 1625 yards, 122° 30', from San Diego Tower. San Diego Bay Buoy 5-AA will then be discontinued.

Ballast Point Light, San Diego Bay, California.—On October 15, 1924, the characteristic of Ballast Point Light in approximately lat. 32° 41' 11" N., long. 117° 13' 55" W., was changed from flashing white to flashing green every 2 seconds, flash 0.2 second, eclipse 1.8 seconds, of 160 candlepower.

Lobos Island Light, West Coast, Mexico.—Information has been received from the captain of the Port of Guaymas, through the Department of State, that Lobos Island Light in approximately lat. 27° 20' N., long. 110° 33' W., has been changed to an incandescent light, effective October 12, 1924.

COAST VESSEL IS TO OPERATE FROM SOUND TO EUROPE

Saint Bede Given Name of Musician to Carry Cargo to England.

SEATTLE, Oct. 30.—The steamship Saint Bede, which has made several voyages out of Seattle within two years, has been purchased and is to be renamed Musician and assigned to the United Kingdom-North Pacific trade, according to advices received by Balfour, Guthrie & Company, local agents for the Harrison direct line.

Taking on a full cargo of Puget Sound products the freighter Cross Keys in the trans-Atlantic service of the Admiral Oriental line shifted from here to Tacoma today. In the same service the steamship President Jackson, which is to sail fo rthe Orient Tuesday, shifted to Tacoma today to load flour and other commodities.

Homeward bound for her annual overhaul, the steamship Starr of the San Juan Fishing and Packing company of Seattle, which plies as a mail, passenger and freight carrier from Seward, Alaska, to Western Alaska ports, one of the stormiest routes in the world, today was at Ketchikan, Alaska, according to word received here. She is expected to arrive Saturday.

Seattle's water borne commerce for the first nine months of 1924 passed the $500,000,000 mark in value, according to statistics obtained from the records of Port Warden Paul Edwards. The exact figure was $565,768,451, compared with $469,311,144 during the same period of 1923.

H. H. Macdonald 63, for thirty years a pioneer steamship man on the Skagit river, died today at Mt Vernon, Wash., where he had been ill for six weeks from pneumonia. Burial is to be in Seattle.

Macdonald was president and owner of the Skagit River Navigation company. He is survived by eight children.

Gale Wrecks Oil Barge in Heavy Sea at San Pedro

New Scheme Is Adopted to Supply Fresh Water to Fishing Fleet.

SAN PEDRO, Cal., Oct. 30.—The movement of vessels was hampered here today by a 30-mile wind and a choppy sea. Delay of a number of ships bound from the North Pacific to this port was reported. Other than the capsizing of a barge owned by the Standard American Dredging company, no damage was experienced.

A new method for supplying the San Pedro Fishing fleet in Mexican waters with fresh water is being attempted with the departure here today of the schooner William Bowden in tow of the Japanese steamer Haruna Maru. The schooner was recently brought here from San Francisco and made over to hold a large supply of fresh water.

H. F. Alexander Back on Thursday

After [illegible] weeks of [illegible] repairs from recent storm damage the coastwise liner H. F. Alexander will return to service next week, sailing from Seattle on November 4. The vessel will arrive in San Francisco at 7 a. m. Thursday and will sail to Los Angeles at 5 p. m. Thursday, and return to San Francisco Saturday morning, November 8, and sailing north to Seattle on Thursday on regular schedule.

GRAIN.

NEW ORLEANS, Oct. 30.—The dock board which operates the public grain elevator here has taken over three elevators belonging to the Illinois Central railroad to facilitate movement of grain through this port and relieve congestion. The movement by rail and river is the heaviest in years.

ST. PAUL, Minn., Oct. 30.—Major northwest railroads report increased earnings as a result of the heavy grain shipments which, however, have been temporarily interrupted by congestion at the head of the lakes. The grain movement has been attended by a substantial increase in the shipments of merchandise to the rural [illegible]

Transport Movements

The following are the approximate departures and arrivals in the movement of the United States Army Transport Service.

Cambrai—Honolulu to San Francisco.
Chateau Thierry—In San Francisco.
Chaumont—In San Francisco.
Edgemood—San Francisco to New York.
Grant In S. F.
Gold Star—San Francisco to Guam.
Meigs—San Francisco to Manila.
Vega—San Francisco to New York.
St. Mihiel—In New York.
Somme—New York to San Francisco.
Thomas—En route to Manila.

Trinidad Breaks Steering Gear And Is Drifting

PORTLAND, Ore., Oct. 30.—Her steering gear broken, the steamer Trinidad of the Hammond Lumber company's fleet, was reported last night off the mouth of the Umpqua river. A wireless message stated that the oil tank steamer Oleum was standing by. The federal telegraph company's wireless station here reported that no details of the accident to the Trinidad had been received.

Storm Warnings Sent Out for New Storm Coming

PORTLAND, Ore., Oct. 30.—A new storm from the sea is headed inland and should strike the Oregon-Washington coast about noon today, the district office of the weather bureau announced.

High winds, accompanied by a driving rain, are expected to sweep the two states. The weather bureau was unable to tell the probable duration of the storm but indicated it would be rather severe.

Storm warnings were ordered changed to the southeast today and are displayed from Cape Mendocino to Tatoosh Island.

TO DEPART

Glasgow	Sarcata
London	Pacific Trader
Hamburg	Asia
London	Langton Hall
Mexico	Sinaloa
Seattle	Admiral Dewey
Seattle	Tiverton
Portland	Edna
Crescent City	Westport
Eureka	Rosalie Mahoney
Monterey	[illegible]
Monterey	Carolyn Frances
Los Angeles	Hartwood
Friday, October 31.	
London	Pacific Trader
Yokohama	West Segovia
Houston	Point Judith
Seattle	W. R. Chamberlin
Portland	Admiral Farragut
Fort Bragg	Noyo
Los Angeles	Harvard
Los Angeles	Humboldt
Saturday, November 1.	
Liverpool	Dinteldyk
Manila	President Cleveland
Buenos Aires	West Notus
Victoria	Canadian Observer
Seattle	Admiral Peary
Seattle	Northland
Seattle	Everett
Portland	Multnomah
Portland	Cricket
Portland	Annette Rolph
Coos Bay	Daisy
Eureka	Mayfair
Eureka	Katherine
Eureka	Tamalpais
Los Angeles	Yale
Los Angeles	Admiral Schley
Los Angeles	Celilo
Los Angeles	Cuba[illegible]
Los Angeles	[illegible]
Monday, November 3	
Auckland	Haleakala
Santa Cruz	[illegible]
Monterey	Carolyn Frances
San Luis	San Vito
Los Angeles	Dorothy Alexander
Tuesday, November 4	
Philadelphia	Stanley Dollar
Philadelphia	Dorothy Luckenbach
Seattle	Ruth Alexander
Portland	Admiral Fiske
Seattle	Dorfestown
Los Angeles	Humboldt
Los Angeles	Harvard
Los Angeles	Admiral Evans
Wednesday, November 5.	
Liverpool	Eurana
Sydney	Tahiti
Honolulu	Manoa
Auckland	Las Vegas
New York	Mexican
South America	Santa Cruz
Mexico	City of San Francisco
Victoria	E. D. Kingsley
Eureka	Sea Foam
Los Angeles	Yale
Los Angeles	Rose City
Los Angeles	Emma Alexander
Thursday, November 6.	
Hongkong	Taiyo Maru
New York	Robin Goodfellow
Seattle	Dorothy Alexander
Santa Cruz	Cleone
Monterey	Carolyn Frances

TO ARRIVE

Java	Holtwood
New York	Venezuela
Philadelphia	Cargo [illegible]
Seattle	Admiral Fi[illegible]
Victoria	Canadian Observer
Puget Sound	Point Judith
Willapa	Hartwood
Astoria	Tamar
Los Angeles	Admiral Dewey
Los Angeles	Admiral Farragut
Friday, October 31	
Manila	President Pierce
Miami	Meton
Shanghai	Tacoma
Sydney	Tahiti
Portland, Me	Charlton Hall
Kahului	Manukai
Victoria	Haleakala
Seattle	Admiral Peary
Portland	Admiral Schley
Los Angeles	Humboldt
Los Angeles	[illegible]
Saturday November 1.	
Antwerp	Montauk
Scandinavia	City San Francisco
Seattle	Dorothy Luckenbach
Puget Sound	Patrician
Seattle	Celilo
Los Angeles	Multnomah
Los Angeles	Yale
Sunday, November 2.	
Seattle	Dorothy Alexander
Liverpool	Westwego
Los Angeles	Admiral Fiske
Los Angeles	Harvard
Monday, November 3.	
Shields	Plave
Sydney	Sierra
Portland, Me.	Atlanta City
New York	Finland
Boston	Minnesotan
Baltimore	Felix Taussig
Baltimore	[illegible]
Honolulu	Cambrai
Portland	Rose City
Portland	Admiral Evans
Portland	Willamette
Los Angeles	Ruth Alexander
Tuesday, November 4.	
Honolulu	Maui
Seattle	Emma Alexander
Los Angeles	Humboldt
Wednesday, November 5.	
Boston	Edw. Luckenbach
Los Angeles	Dorothy Alexander
Los Angeles	Yale
Thursday, November 6.	
Gothenburg	Canada
Philadelphia	Willfaro
Seattle	H. F. Alexander

SAN FRANCISCO PIER DIRECTORY

NORTH OF MARKET STREET.

Pier.		Pier.	
1	Washington	27	Lombard
3	Jackson	29	Sansome
5	Pacific	31	Sansome
7	Broadway 1	33	Montgomery
9	Broadway 2	34	Bay
1[illegible]	Vallejo	35	Montgomery
5	Green	45	Powell
7	Union 1	Transport Dk.	Laguna
9	Union 2		
11	Greenwich 1	37	Kearny
18	Howard 2	39	Grant Ave
25	Greenwich 2	41	Powell

SOUTH OF MARKET STREET.

Pier.		Pier.	
4	Mission	32	Main
14	P. M. S. S. Co	36	Fremont
16	Howard 1	38	First
20	Folsom 1	40	First
22	Folsom 2	42	P. M. S. S. Co.
30	Main	46	Second
18	Steuart	China Basin	Third
24	Harrison	54	Fourth
38	Spear		

Business Good In Kansas City

KANSAS CITY, Mo., Oct. 30.—Kansas City wholesalers and manufacturers are more optimistic than ever over business conditions. Many say their gross returns in dollars for this month have exceeded those for any month for four years. Collections are satisfactory and merchants are taking advantage of discounts. There is a splendid demand for womens' ready to wear garments and local manufacturers report this month will exceed the banner month of September, while retail business is running 50 per cent ahead of that for October, 1923.

STORMS DAMAGE PACIFIC SHIPPING AND WRECK CRAFT

Motorship Shark Is Ashore Near Crescent City; Other Vessels Disabled.

SAN FRANCISCO, Oct. 30.—Heavy rain and wind storms sweeping in from the North Pacific ocean for the past three days inflicted considerable damage to a number of coastwise vessels and piled the motorship Shark, at 64-ton craft, on the rocks near Crescent City on the Northern California coast close to the Oregon border, according to reports reaching here. The safety of the captain and crew of eight men aboard the Shark has not been ascertained.

The Federal Telegraph Company was advised by the steamship Oleum that she was standing by the lumber schooner Trinidad, sixty miles northwest of Cape Blanco, hove to with a broken rudder.

The steamships Mayfair, Wilmington and Katherine were buffeted for 24 hours outside Eureka before they could cross Humboldt bar.

The Italian steamer San Guiseppe was in collision with the freighter Michael Tracy off Norfolk last night. The Italian ship was badly damaged. The Michael Tracy proceeded to New York.

U. S. SURVEYING VESELS CHART ALASKA WATERS

After completing her summer's work in Alaska waters, the Coast and Geodetic Survey steamship Explorer, Lieutenant F. V. T. Siems commanding, has come out of the north. The vessel brought south to Seattle with her under tow the launch Audwin of the Coast and Geodetic Survey, which was damaged recently in a gale in Dixon entrance. The Explorer spent the summer in Southeastern Alaska, where she did a large amount of wire drag work in Pubus Bay, Thomas Bay and various bays in the vicinity of Juneau. She also surveyed Gambier Bay, where the passenger liner State of California was lost in 1912.

The Coast and Geodetic Survey steamship Surveyor, Lieutenant-Commander A. M. Sobieralski commanding, which has been operating in the vicinity of Sitka, is due out about November 1.

After completing the new Alaska cable from Ketchikan to Seward and making repairs to lines in the North, the United States cableship Dellwood is expected in Seattle next Friday. The vessel made two voyages from Seattle to London, where she loaded the cable for the new line from Seattle to Ketchikan and from Ketchikan to Seward. After her return to Seattle next week the Dellwood will make repairs to Army cables connecting the Puget Sound forts.

The vessel is bringing, besides her crew, experts who connected the new cable at Seward. She was last reported at Petersburg.

U. S. AIR MAIL

TRANSCONTINENTAL SERVICE.

Closing time at San Francisco as follows: Main Postoffice 10:15 p. m., Ferry Postoffice 5:00 a. m., Crissy Field 6.15 a. m.

SUMMER SCHEDULE—EAST.

LEAVE

San Francisco	6.[illegible] a. m.	P. T.
Reno	8.[illegible] a. m.	P. T.
Elko	11.00 a. m.	P. T.
Salt Lake City	2.15 p. m.	P. T.
Rock Springs	4.15 p. m.	M. T.
Cheyenne	7.15 p. m.	M. T.
North Platte	11.05 p. m.	C. T.
Omaha	2.05 a. m.	C. T.
Iowa City	5.10 a. m.	C. T.
Chicago	7.35 a. m.	C. T.
Bryan	9.45 a. m.	C. T.
Cleveland	12.37 p. m.	C. T.
Bellefonte	2.55 p. m.	E. T.

ARRIVE

Reno	8.00 a. m.	P. T.
Elko	10.45 a. m.	P. T.
Salt Lake City	1.00 p. m.	P. T.
Rock Springs	4.00 p. m.	M. T.
Cheyenne	7.00 p. m.	M. T.
North Platte	9.1[illegible] p. m.	M. T.
Omaha	1.50 a. m.	C. T.
Iowa City	4.50 a. m.	C. T.
Chicago	7.20 a. m.	C. T.
Bryan	9.25 a. m.	C. T.
Cleveland	12.20 p. m.	E. T.
Bellefonte	2.35 p. m.	E. T.
New York	5.05 p. m.	E. T.

Time: 34 Hours

Rates of Postage from San Francisco as Follows:

To Reno, Elko, Salt Lake City, Rock Springs and Cheyenne 8 cents for each ounce or fraction thereof.

To North Platte, Omaha, Iowa City and Chicago 16 cents for each ounce or fraction thereof.

To Bryan, Cleveland, Bellefonte and New York 24 cents for each ounce or fraction thereof.

OAKLAND WHARF DIRECTORY

WEST OF BROADWAY—
Broadway Ferry.
Clay Street (Municipal).
Grove Street (Municipal).
Lawrence Terminal.
Howard No. 1.
Howard No. 2.
Moore Shipbuilding Company.
C. & O. [illegible] Wharf.
Western Pacific Wharf.
Southern Pacific Wharf.
Albers Milling Company Wharf.
Pape's Terminal.
Union Construction Company Wharf.

EAST OF BROADWAY—
Franklin Street No. 1.
De Fremery Wharf.
Franklin Street No. 2.
Webster Street (Municipal).
Hogan Wharf.
Sunset Lumber Company Wharf.
Hanlon Drydock Company.
La Rue Dock and Warehouse Wharf.
[illegible] Street (Municipal).
E. K. Wood Lumber Company Wharf.
Union Gas Engine Company Wharf.
Standard Gas Engine Wharf.
Western Milling Company Wharf.

"LISTEN IN"

to the greatest Radio offer ever made by any newspaper

5-Tube Radio Service Neutrodyne Receiving Set

Complete with **Loud Speaker Home Charger** and all necessary equipment

COMPLETE

Absolutely Free

Write in or call at once for all particulars

Free Prize Dept. 13th & Franklin Sts.

Oakland Tribune

Oakland, Calif.

EASTBAY VITAL STATISTICS

BIRTHS MARRIAGES DEATHS

MARRIAGE LICENSES

BENSTROM-MICKELSON—David L. Renstrom, 35, Alameda, and Elna E. Mickelson 22 Oakland.

DWYER-SPELLS—Roosevelt Dwyer, 21, and Iora Spells, 19, both of Oakland

BENNETT-SMITH—Snyder Bennett, 21, and Maybelle Smith, 18, both of Oakland

HITZEL-COON—Herman H Hitzel, 38, Chicago, Ill., and Anna Coon, 42, Everett, Wash

BURKHART-BURKHART—Michael Burkhart, 56, and Mary M. Burkhart 46, both of Oakland

HENDERSON-HENDERSON—James B Henderson, 49 and Margaret Henderson, 4[illegible] both of Alameda

KEARNS-COPELAND—John D. Kearns 26, and Evelyn V. Copeland 24 both of Irvington.

BOBOKIS-ETREROS—Nick Bobokis, 30, and Eduarda Etreros, 25 both of Emeryville

DILLON-RAY—John J Dillon, 21 and Rose Ray, 31, both of Oakland

DOUGLAS - WILSON — James R Douglas 41 and Katie Wilson, 29, both of Oakland

O'DAIR - ZAVODNEK — Fred F O Dair 41 and Marie T Zavodnek, 31, both of San Francisco

SAN FRANCISCO MARRIAGE LICENSES

The following marriage licenses were issued in San Francisco yesterday

AUSTIN-SMITH—[illegible] land and Mary Smith, 2[illegible] 758 Stockton street

ENSIGN-SIGLER—William [illegible] Ensign 24 [illegible] Geary street and Ethel M Sigler, [illegible] Oakland

HACKETT HOWARD—[illegible] Hackett [illegible] Mc[illegible], Ore., and Betty Howard 20 [illegible]

HARE MOSS—John [illegible] Hare 2[illegible] Berkeley and Margaret Mo[illegible] 1[illegible] Fifth avenue

MITCHELL PALMER—John C Mitchell, 21 415 Jones street and Helen Palmer 20 Oakland

DIVORCES FILED

Anna F vs Arthur B. Newcomb, cruelty

Rilla C. vs Samuel E Hackett, desertion

Ollie M vs Frederick T. L Hartsinck cruelty

Mary vs Basil Dimbitsky cruelty

Lillian vs David Strachan, cruelty.

Leo vs Albina Muriel, cruelty.

Elizabeth vs John Brooks cruelty

Lottie E vs Guy T Gunsoles, desertion

Laura vs James J. Scannell, cruelty

Evelyn vs Cecil Rowe, desertion

Eleanor I vs. Oliver A, Stanchfield, desertion

DIED

DODGE—In Oakland October 28 1924 Thomas [illegible], beloved husband of Annie Dodge father of Aimee Dodge South Dakota, Mrs R H Blackstone and Mrs [illegible] McLaughlin of Minnesota Mrs John Gerlach Wisconsin Thomas C Dodge Jr Los Angeles Cal Mrs Walter Van Cleave Hayward, and Charles Dodge San Francisco a native of Wisconsin, aged 79 years 10 months 27 days

Friends and acquaintances are respectfully invited to attend the funeral from Trinity de parlors of C N Cooper, 3347 East Fourteenth street, Friday October 31, at 10 30 a m Incineration Oakland crematory

DODGE—[illegible] 1924 Ellen A Dodge, mother of William R Dodge grandmother of Helen W Dodge Mrs J Bondiette Harold and Clarence Dodge and niece of Mrs Oda Dutton a native of Michigan

Friends are invited to attend the funeral services Friday October 31 1924 at 2 o clock p m at Truman s Residence Chapel Telegraph avenue at Thirtieth street Oakland Interment Mt View cemetery

FEELEY—In Oakland October 28 1924 Alma Caroline widow of James Feeley and loving mother of James, Ronald Charles and Nina Feeley and sister of Lillie Sandelin a native of California aged 47 years

Friends and acquaintances are respectfully invited to attend the funeral services to be held at the chapel of Grant D Miller 2372 East Fourteenth street corner Twenty-fourth avenue Oakland Friday October 31 1924 at 2 o clock p m Incineration

HOFFMAN—In Benicia, October 29 1924, Captain John Charles Hoffman beloved husband of Catherine Hoffman and loving father of Frank A Hoffman of Benicia and brother of E Hoffman of Newfoundland a native of Renews Newfoundland, aged 68 years 8 months 7 days

Friends are invited to attend funeral services at St Dominic s church, Benicia on Saturday morning at 10 o clock Interment Benicia Dominican cemetery

KIMBALL—In Oakland October 29 1924 Sarah J wife of the late Miranda Kimball and loving mother of Charles W Ellis A and the late Frederick E Kimball a native of Indiana aged 79 years, 10 months, Lafayette, Indiana, papers please copy

Friends and acquaintances are respectfully invited to attend the funeral services to be held at the Chapel of Grant D Miller 2372 East Fourteenth street, corner Twenty-fourth avenue, Oakland, Saturday, November 1, 1924 at 3 o clock p m Interment, private, Mt. View cemetery

POLITEO—In Oakland, October 29, 1924, Paul R Politeo, beloved son of Anthony and the late Madeline Politeo loving brother of Vincent and Dominic Politeo Mrs W. D. Wright and Mrs. R. W Johnson, a native of Oakland, Cal, aged 15 years 1 months

Friends are respectfully invited to attend the funeral Saturday, November 1, at 9 a m from the Oakland parlors of Freeman & Cox-Roach & Kenney, 2630 Telegraph avenue, thence to St Leo's church, Howe and Ridgeway, where a requiem mass will be celebrated for the repose of his soul commencing at 9 30 a. m Interment St Mary s cemetery.

SOARES—In San Jose, October 26, 1924, Jesse Gomer Soares, beloved son of Mr and Mrs J G Soares, of Portugal, a native of Portugal, aged 22 years, 6 months, 9 days

Friends and acquaintances are respectfully invited to attend the funeral to be held at the Chapel of Grant D Miller, 2372 East Fourteenth street, corner Twenty-fourth avenue Oakland, Friday, October 31, 1924, at 2 30 o'clock p m., thence to St. Joseph s church, where services will be held commencing at 3 o'clock p. m. Interment, St. Mary's cemetery.

SAN FRANCISCO DEATHS.

Archibald, Albert W. Sr.—84 years	Luttringer, Alphonse —70 years
Becker Frank W —65	Maher, Mary Rosalie
Carr, Herbert	McMahon, Mary Ann —83 years
Cowan, Chris J —50	Merrill, Annie E, —81 years
Cecil (Infant)	Mourer Edward—51
Coleman Theresa	McAlister, James —77 years
Cronan, Joseph F	Muenter Raymond C —28 years
Curran Ellen	Mullin, Daniel
Farrell Dennis—76	Nilsen Christine—77
Foy Veronica	O Neill Terrence—66
Gunning James	Pacheco, Emma
Gotelli Carlotta—5	Peffar Glenford H.
Geo. Herbert Broughton	Reinhold Bruno R
Goodwin, Charles—50	Smith, May Irene
Hellman, Geo Henry —7 years	Verduzco Francis—55
Higgins Frederick E	Walker Ethel Eloise
Jones, Horace Waggy —72 years	Weick Mary J
Joseph, Jasper—69	Wendling, George X
Kocun, Katherine	Zickhardt Katherine —9 years
Kerr, Mary R L —54 years	

Oil Field Work Topic of Report

Oil field operations reported to California State Oil and Gas Supervisor R D Bush during the week ending October 18 1924, show 18 new wells started, as compared with 22 during the previous week Of the 18 notices to drill filed this week, three were for wells in the Huntington Beach field two in the Dominguez field, one in the Newport field two in the Torrance field one in the Richfield field, one in the Santa Fe Springs field, one in Los Angeles county one in San Bernardino county, one in Ventura county, and five in the fields of Kern county The total new wells this year is 1173, as compared with 1154 at the same date last year.

Tests of water shut-off this week numbered 27, the same number as during the previous week. Yearly total to date, 1378, total to same date last year, 1597.

Deepening or redrilling jobs this week numbered 21, as compared with 15 during the previous week Total to date this year, 692, total to same date last year 491

Abandonments this week numbered four, as compared with six during the preceding week Total to date this year 363, total to same date last year, 233.

GODEAU FUNERALS

Perfect in Service

Our Duty

To the beloved one departed is to provide the richest, handsomest funeral within our means. You should call in Godeau.

2110 WEBSTER ST. PHONE OAK 40 45

SAN FRANCISCO-OAKLAND STOCKTON-LOS ANGELES

THORSTED for FLOWERS

Thorsted Floral Co.

Syndicate Bldg. 1438 Broadway Telephone Oakland 4110

FRATERNAL

I. O. O. F. MANCHESTER UNITY

Manchester Lodge, I O O F 8058 Manchester Unity, meets in Jenny Lind hall 2229 Telegraph avenue every Monday at 8 p m Initiation every first and third Monday in the month

Next meeting November 3

R L Caray Secretary. 2501 66th avenue

CHANCY DAVIS, N G. 1351 E 24th st

Fraternal Brotherhood

OAKLAND LODGE NO 1070 meets in Wigwam hall Pacific bldg, 16th and Jefferson streets, every Friday evening at 8 15

Next meeting Oct 31 Business, initiation and refreshments

CHRIS P PEDERSEN Pres.

MRS ARDICE A WOOD, Treas., 2211 Roosevelt ave Berk 2813J

UNITED ARTISANS

GOLDEN GATE ASSEMBLY No 62 meets every Friday in the month at 8 p m in I O O F Temple Eleventh and Franklin sts *Visiting members welcome*

Next meeting, October 31

F P BAUMGARTNER M A.

GRACE C HOENISCH Secretary 728 80th St Ph Lake 2251

Court of Honor Life Assn.

No 542 meets 1st and 3d Friday evenings of each month 234 12th st Life sick relief and accident insurance

GRACE TAYLOR, Rec. and Deputy.

Ph Oak 7511

MOOSE

OAKLAND LODGE No 8[illegible]4, L O O M, meets every Friday night at Moose hall 12th and Clay sts. Clubrooms open daily.

WM T HAMILTON Secy

United Commercial Travelers

OAKLAND COUNCIL 394

United Commercial Travelers of America meets 2nd and 4th Friday of every month at Pythian Castle 12th and Alice streets

Next meeting, November 14

F L ZELICH, Sec-Treas.

96 Williams San Leandro 422W

UNIONS

Amalgamated Society of Carpenters, Joiner

hold their regular meetings first and third Mondays at Castle Hall. 387 12th st

Next meeting, November 3

Charter open to full fledged mechanics Constitutional fee. $5 00

An international organization paying sick unemployed. tool, accident and death benefit J. MUIR Pres 611½ Santa Clara Ave., Alameda

GEORGE E HORNE Sec., 3062 Boston ave Ftvl. 5759W

"100% AMERICAN"

CARPENTERS LOCAL UNION NO 36 OF THE UNITED BROTHERHOOD OF CARPENTERS AND JOINERS OF AMERICA, hold their regular meetings every Monday night at Carpenters Hall, 761-763 12th st. Phone Oak 754.

Secretary in the office between 8 a.m and 5 p m daily.

Steel square class meets every Friday evening in Hall A. Members invited

C L FARRAR, Rec Secy. 7627 Hamilton St Elm. 2796.

LOCAL UNION No. 2167

UNITED BROTHERHOOD OF CARPENTERS AND JOINERS OF AMERICA (FORMERLY LOCAL UNIONS NOS 2532 AND 2533 OF THE AMALGAMATED SOCIETY OF CARPENTERS) Owing to fire, will hold all future meetings every Monday night at Building Trades and Carpenters' Headquarters. 480 20th street, bet. Teleg. and Bdwy Members will please be advised to get in touch with secretary or business agents as soon as possible

CHAS R GURNEY Business Representative. Ph. Pied 1795J.

VINCENT MEAKIN Rec. Sec., 721 60th st. Pied 5246R

LOCAL UNION No. 1667

United Brotherhood of Carpenters and Joiners of America.

Meets at 480 20th st. every Friday night, 8 o'clock Visiting brothers are always welcome

Class on steel square, blue print reading and other subjects pertaining to trade meets in room 7 every Pied. 6053J. 5473 Kales ave. vited.

GEO H. GOULD, Rec Sec.

I DESIRE GOOD BOARD. IF I READ THE "TO LET" ADS. WILL I FIND YOU?

FRATERNAL

F. & A. M. DIRECTORY.

AAHMES TEMPLE

OAKLAND CALIFORNIA. Office and club rooms at 13th and Harrison streets.

November 10, reception Official visit of the Imperial Potentate James E. Chandler and party.

FRANK H HALEY, *Potentate.*

GEO. H. SMITH, Recorder.

SCOTTISH RITE BODIES

Cathedral, 15th and Madison streets. Monday evening at 7 30 o'clock

Next meeting Nov 3 Stated meeting Oakland Lodge of Perfection, No 2.

Office hours daily except Sunday 9 a m to 12 m. and 1 to 5 p m Saturday, 9 a m to 12m.

MAURICE S STEWART Secy.

KNIGHTS TEMPLAR

ASYLUM OF OAKLAND COMMANDERY NO 11, Knights Templar, Masonic Temple

Next meeting, November 4

Regular business, balloting, petitions

EMINENT SIR LOUIS J BRUENER *Commander*

SIR CHAS. A. JEFFERY, Recorder

SCIOTS

OAKLAND PYRAMID No 2 A E O S

Club room and meetings Sciots hall, 529 12th street.

Meetings second and fourth Thursdays

Barn dance, old clothes at Sciots Hall Nov, 29 1924

EVERY TUESDAY SCIOT LUNCHEON Harrison Grill, 14th and Harrison streets at 12 15

JOHN A BIGGAM Toparch Res. 196 Santa Clara Pied 1884W

WILL V BUTLER, Scribe, 532 16th St., Suite 205-207. Res Oak 8511 Office Oak 4918

Woodmen of the World

FRUITVALE CAMP—The largest camp in Alameda Co—1500 members—meets in Woodmen of the World building 3256 East 14th st, every Thursday evening Visiting neighbors welcome

Next meeting October 30.

F N KORNHAUS, C. C 4946 Calaveras.

T T BURNETT JR, Clerk

A L SCHAEFFER Dist Mgr Office in the building open daily Phone Fruitvale 2334

OAKLAND CAMP No 94, the "Mother Camp of Alameda County," meets Monday evenings in Corinthian Hall, Pacific building 16th and Jefferson sts at 8 15 o clock

Next meeting November 3

A J TALMIN, Con Comm.

Office hours 11 a m. to 3 p m daily except Saturday, 11 a.m. to 1 p m.

A. D HUGHES Clerk. Office room 216 Pacific Bldg. Phone Lakeside 7319.

FOREST CAMP, 10 W O W, meets every Monday evening in I O O F. hall 11th and Franklin The Fraternal Camp

Next meeting November 3

AL TRACY C C

G. R STETSON, Clerk. 1136 Everett st

Illinois Society of Calif., Inc.

The Illinois Society of California Inc meets every second and fourth Monday of the month at St George hall 25th and Grove Sts All former residents of Illinois made welcome.

Next meeting November 10

ARTHUR STOUT President

EMILY HOLTKAMP Sec y

Calif. New Eng. Assn., Inc.

Meeting 2nd Friday each month at Jenny Lind hall 2229 Tel ave

Next meeting November 14

H AVERY WHITNEY, President, 212 Bank of Italy Bldg Oakland

Idaho Society of Cent. Calif.

Meets 2d Tuesday of each month, Rm 107, Hotel Oakland.

DR JOHN R GRAY Pres

W D LAMOREAUX Secty 1428 Harrison st O 551.

Security Benefit Association

OAKLAND COUNCIL NO 733 meets every Friday night at Porter hall 1918 Grove street Visiting members welcome.

Whist party October 31

FRANK NEAL Pres 908 Myrtle Res Ph Oak 3175 Bus Ph O 6253

CHAS B TENNEY Financier, 1228 95th Ave, Elm. 275.

H C WOLFSEN Dist Mgr 832 47th st. Ph. Pied. 4533W

KIRKPATRICK COUNCIL No. 2316 meets every Tuesday at St. George hall, Twenty-fifth and Grove

Next meeting, November 4

MRS. ISOBEL GEORGE, President. 845 Athens ave L. 8531.

WILLIAM P. CORRIGAN, C. Secy. 1521 Excelsior ave Fruit. 7144.

J. L. LYEN, Financier. 2007 Carlton st. Berkeley 6084W.

LULU HAMPTON, Jv. Mat. 68 Bridge ave.

For general information, call Mrs Isobel George Asst District Mgr or J W Leiter District Deputy 3654 West st P 5992W.

O W HAMPTON, Dist. Deputy. 2406 A Market, Oakland Cal.

H C WOLFSEN, Dist Mgr, 832 47th st. Ph Pied 4533W

Order of Scottish Clans

Safe, Sound, Conservative *Fraternity Insurance*

CLAN MacDONALD No. 79, meets in St. George hall, 25th and Grove sts, 2nd and 4th Fridays All men of Scottish birth or descent between the ages of 16 and 45 are eligible for active membership. Men over 45 eligible for social membership

Next meeting, November 14.

ALEXANDER BREMNER, Chief 2515 Delmar Fruitvale 4432W.

ANDREW PROCTOR, Secy. 976 34th st Pied 1634W.

Saint Andrews Society

SAINT ANDREWS SOCIETY Meets Thursday evenings Pythian Castle, 12th and Alice streets, 8 30 p m

Benevolent and social A hearty invitation is extended to all visiting Scots and men eligible for membership.

ANDREW DALZIEL, Pres.

ARCHIE GLEN Secy. Humboldt 2109.

KNIGHTS OF THE THISTLE

OAKLAND COUNCIL No. 1, meets in St. George hall 25th and Grove first and third Tuesdays.

Next meeting, November 4.

A social order for all men of Scottish birth or descent, formed for the purpose of keeping alive Scottish customs and traditions.

C. McFADYEN, Grand Knight.

D. MONTEATH, Secy. 565 47th St Ph. Pied. 2581R

FRATERNAL AID UNION

OAKLAND LODGE No. 840, FRATERNAL AID UNION, meets 2d and 4th Saturday evenings in Jenny Lind Hall, 2229 Telegraph ave.

Next meeting, Nov 8.

LUCY M. GROSS, Pres. 2337 25th ave.

MR W. S LACEY, State Organizer, 719 18th St. Oak. 9125.

BLANCHE FILE, Secy., 2520 Teleg. Ave. Berk. 1165J.

FRATERNAL

KNIGHTS OF PYTHIAS

OAKLAND LODGE NO. 103, Meets at 12th and Alice sts, Pythian Castle, Thursday.

Next meeting Oct. 30. Hallowe'en Dance, members and their families.

GEO. GLIBERT, C. C.

JAS. DENNISON, K. of R. and S.

BERKELEY LODGE No. 162 meets at Sciots hall, Allston way, near Shattuck, Berkeley Friday evenings.

Next meeting, October 31.

W F HARDERS, C. C.

M D NICHOLS K. of R. and S.

DIRIGO LODGE NO. 224 meets in Pythian Castle, 12th and Alice streets.

Next meeting, November 4. Lodge opens promptly at 7 30 to afford time for our visit to Elm Lodge afterward.

E HACKERS, C. C. Piedmont 3250M.

CARL F. WOOD, K. of R. and S.

Abu Zaid Temple No. 201 D. O. K. K.

Patrol meets every Friday, Municipal Auditorium

EDWARD J STEIN, Royal Vizier.

MABRY T STALLWORTH Sec.

PYTHIAN SISTERS

CALANTHE TEMPLE No. 6 meets in Charity Hall, Pythian Castle, 12th and Alice sts, every Tuesday evening

Next meeting, November 4 Regular meeting Degree staff requested to be present for drill.

FLORENCE H. FLEILER, M of R and C. Mer 1596

FRANCES HOMEYER, M E. C. Humboldt 3635.

LOYAL TEMPLE No. 7 meets in Charity Hall Pythian Castle, 12th and Alice streets, every Wednesday evening.

Next meeting, November 5.

RUTH LEESE, M E C. Oakland 7212

LUNA AUSTIN, M. of R. & C. Merritt 60.

MODERN WOODMEN OF AMERICA

Over a Million Members Oakland Camp No. 7236 Meets every Thursday evening, I. O. O F. Hall, 11th and Franklin sts

Next meeting, Oct 30. Past Consuls night Class adoption

DR E TAYLOR DYKES, V C.

E M DURHAM, Clerk. 2029 San Pablo ave. Lake 2087

Office hours 8 a m. to 6 p m for payment of dues.

Royal Neighbors of America

OAKLAND CAMP No 8179 meets first and third Friday nights, at Friendship hall, Pythian Castle, 12th and Alice streets

Next meeting November 7

OPAL WILLIAMS, Oracle. 569 59th st, Piedmont 6716W.

MARIE ROSSI Rec. Secy. 2251 40th ave; Fruitvale 5845.

VICTORY CAMP, NO 9523, meets 1st and 3d Friday evenings, Carpenters' hall E 12th and Fruitvale ave Masquerade dance Wed eve., Oct 29

No meeting Nov 7

ELIZABETH HUTCHINS, Oracle. 3032 E. 16th st. Ph Ftvl. 1451J.

SADIE A WEST, Recorder. 5365 Manila ave. Ph. Pied 2500J.

PACIFIC CAMP No. 2381 meets second and fourth Friday nights at Pacific bldg, 16th and Jefferson.

Next meeting, November 14.

EFFIE M RIDLEY, Oracle. 1507 6th st., Alameda Alameda 4792W

OLIVE W. LAWRENCE Recorder 1395 E 32d St Merritt 3694

THE MACCABEES

OAKLAND TENT NO 17, meets every Monday evening at Truth hall, I.O.O F building 11th and Franklin streets Office 460 12th st, room 209

Dues for October payable prior to November 1

Next meeting November 3 Moving picture of Crockett Sugar Refinery.

J. H. HINES, Com.

J L FINE R K. Phone Oak. 5326.

WOMEN'S BENEFIT ASSOCIATION OAKLAND REVIEW No 14, meets Tuesday evenings in Pacific Bldg, 16th and Jefferson sts.

Next meeting, November 4.

MAY KING VANDENBOS Com 5659 Genoa st. Pied 1461W.

MARY FOSTER Record Keeper. 1621 50th avenue.

WOMEN'S BENEFIT ASSOCIATION ARGONAUT REVIEW NO 63, meets every Wednesday evening in Wigwam hall, Pacific building.

Next meeting, November 5.

MILDRED L. WILLIS, Com. 2332 Sacramento st., Berkeley B. 7277W.

MARGARET HURLEY, R. Keeper 1904 Filbert St. Lake 6691

Country Fair Wednesday, Oct. 29, Corinthian Hall. Free dance in evening.

Ladies of the Macabees

GOLDEN POPPY HIVE No. 1016 Ladies of the Maccabees, meets the first and third Tuesday nights in every month in I O O F. bldg., 11th and Franklin streets

Next meeting Nov 4 Whist.

ANNA RAMAGE, Com. 3015 E. 29th st. Ft. 3708W.

ANITA K CONGDON, Rec Keeper 1445 Mitchell st. Ftvl. 1097J.

ROCELIA ROBERTS, Fin. Keeper. 1825 Lincoln ave., Alameda. Ala 4335W.

KNIGHTS OF COLUMBUS

OAKLAND COUNCIL NO. 784 meets every 2nd and 4th Monday evenings at Knights Columbus auditorium, 660 13th street.

Next meeting, November 10

H RAYMOND HALL, Grand Knight.

F. L. McGILLIAN Fin Sec

Y. M. I.—Y. L. I.

EASTBAY DIST. COMMITTEE meets every Friday evening. 8 p m, at 263 Twelfth street.

GERTRUDE K. DOOLEY, District Deputy Y L. I. Phone Lakeside 1859

JAMES F GALLIANO, District Deputy Y. M. I

ST. PATRICK'S ALLIANCE

of America, meets on the second and fourth Wednesday of each month at 8 o'clock p. m. at Porter hall 1918 Grove St.

Next meeting, November 12.

T. P. FENELON, Pres.

JOSEPH F O'RIELLY Secy.

INDEPENDENT ORDER OF FORESTERS

COURT OF OAKLAND 1237 meets at St. George hall, 25th and Grove streets

Next meeting, Oct. 30. Hallowe'en Dance

All Foresters residing in Oakland should register with our secretary.

P. J. FREEMAN, Chief Ranger.

FRANK M. REED, Fin. Sec.

COMPANION COURT, Lakeside No 390, meets 2d and 4th Thursday, St. George hall, 25th and Grove streets.

Next meeting, November 13.

ISABELLA J. BROCK, Chief Ranger. 2237 Alameda ave., Alameda. Ala. 46.

MRS. A. LUTTERELL, Fin. Sec. Mer. 4085. 1028 E. 15th st.

FRATERNAL

G. A. R.

APPOMATTOX POST NO 50, G. A. R. Department of California and Nevada. Meets every Saturday at 2 p. m. in Memorial Hall City Hall.

C.A. PATRICK, Commander. Pied. 3566W

WESLEY LOCKHART Adjt. and Q M., Ftvl. 3034J.

California National Guard

BAND AND SERVICE COMPANY, 159TH INFANTRY. Recruits wanted Snare drummer needed for band Rehearsals and drills every Tuesday night at 8 o'clock. Armory, 674 23rd st. Byron W Gray, captain commanding.

VETERANS OF FOREIGN WARS

OF THE UNITED STATES (The Gold Stripe Order)

Membership open to all Soldiers, Sailors and Marines who have seen foreign service.

COL. JOHN J ASTOR POST NO 999 meets every Monday, 8 to 10 p m at Hermanns Sons Hall, 1125 West st.

Next meeting, November 3

Members take note of change of meeting place

Ex-service men cordially invited

C V HURLEY Comm

R. R FULLERTON, Adjt

LADIES' AUXILIARY TO JOHN J ASTOR POST meets 2nd and 4th Wednesday at 8 o clock Memorial Hall City Hall Visiting ladies cordially invited

Next meeting, November 12

MRS ALTA MAE CUNNING, Pres 4141 Manila ave Pied 4109W.

MRS. OLLIE REMMERS, Secy. 5120 Geno St. Oakland.

LIEUT. HASCAL F WATERHOUSE POST No 819 meets 2nd and 4th Wednesday each month Woodmen s Hall, 3256 E 14th St

Next meeting November 12

Mail all communications to Sgt Major T J. Carew, 4051 E 18th st.

C. H. ROBEJOHANNES, Com Route 2, Box 139, Hayward

W. H. MOREHOUSE, *Adjutant* 202 13th ave. Mer. 1466

LADIES' AUXILIARY TO LIEUT. WATERHOUSE POST, meets 2nd and 4th Wednesdays at 8 o'clock p m, Woodmen's Hall 3256 E 14th st

Next meeting, November 12

CELIA H. WATERHOUSE, Pres 374 Jayne ave Oak 3065.

MARTHA VOLKMANN Secy. 2523 66th ave

United Spanish War Vets.

E. H LISCUM CAMP NO 7, meets Thursday evening in Memorial Hall, City Hall, Oakland. All visiting veterans invited. Join the insurance club

Next meeting, October 30.

G. A. MARSHALL, Com Telephone Alameda 144J

M. W. SELLAR, Adjt.

JULIA A. MARTIN AUXILIARY No 2, Auxiliary to E H Liscum Camp No 7, U S W V meetings in Memorial Hall, City Hall, first and third Wednesdays. Visiting sisters welcome. Next meeting, November 5.

IRENE VINCENT Pres. Ftvl. 2360J.

LAURA LINES, Secy Elm. 66

JOSEPH H. McCOURT CAMP No. 13, meets 2nd Thursday, in Native Sons hall Shattuck near Center street, Berkeley.

Next meeting, Nov. 13

E RANDOLPH, Com.

A. P HANSCOM Adjt.

British Great War Veterans of America Inc., California Post No. 10

Meets in St George hall, Monday All ex-British service men eligible to membership

Monday, Nov 3, Whist Drive.

S H. GRANT, Pres.

FRED V CLARK Secy

Office St George hall 25th and Grove sts, Oakland, California.

Ladies' Auxiliary to the British Great War Veterans, California Post No. 10

Meetings 1st and 3rd Mondays.

Pres, Mrs K J. MILLAR 287 Durant Ave San Leandro 763W.

MRS N M. GRANT, Sec. 2337 Webster st., Berk. Ph Berk. 3654

Disabled American Veterans

of the World War. Chapter No 7 meets at Sons of Hermann Hall, 1125 West st All disabled service men of the World War are invited to join

Next meeting October 31.

JOSEPH L. FAINER, Com.

C. C HENDRICKS, Adjt

Office at 408 12th st. Oak 1871.

The Women and Girl Workers of the Civil War, '61-'65

Meet in Memorial Hall, City Hall, every Wednesday afternoon at 2 o'clock. Visitors are welcome.

Next meeting, November 5.

SARAH R. WILSON, Commander.

ANNA A. CANNON, Secretary, 24 Yosemite ave., Oakland Piedmont 4474W

American War Mothers

OAKLAND CHAPTER meets in Pythian Castle, 12th and Alice streets, 2nd and 4th Thursday of each month.

Next meeting November 13.

MRS ANNA DEAN, Pres 3571 Fruitvale ave F. 2038J

MRS. K. E. PHILLIPS, Rec. Secy. Ph. Lake. 4036.

AMERICAN LEGION

OAKLAND POST NO. 5, Clubrooms and office, 419 13th St Phone Oakland 7311. Meets every first and third Tuesday, at clubrooms. Luncheon every Monday, Hotel Harrison, 14th and Harrison sts

Next meeting November 4.

WM. R. FOSS, Com.

ARGONNE POST NO. 235. Office phone, Oak. 50. Meetings 2nd and 4th Tuesdays at room 107, Hotel Oakland

Next meeting, November 11.

RAYMOND SALISBURY, Com.

DONALD McCLURE, Adj.

AMERICAN LEGION AUXILIARY of Oakland Post No 5. A. L. meets 2nd and 4th Monday evening in American Legion Clubrooms, Post 5, 419 12th street.

Next meeting, November 10.

HARRIET HAZELTINE, pres. 3929 Elston ave. Ph. Ftvl. 7190.

ELIZABETH CHISHOLM Sec 5529 Harvey st Fruit 2061J

ANCIENT ORDER OF FORESTERS

COURT ADVOCATE No. 7878, Jenny Lind hall, 2229 Telegraph avenue Every Friday.

Next meeting, October 31.

A. E. KESLER, C R

J. W REALY Treas., 1014 7th st

J. McCRACKEN, Secretary, 23 Randwick ave, Oakland

ROYAL ARCANUM

SIERRA COUNCIL No. 1642 meets every 2d and 4th Monday at Midget hall, Pacific building, cor. 16th and Jefferson streets.

Next meeting, November 10.

S. K. FERRERA, Secretary,

J. C. FROST, Regent.

FRATERNAL

I. O. O. F.

PORTER LODGE, No. 272, I.O.O.F., meets every Monday evening in Porter hall, 1918 Grove st. Visiting brothers welcome.

Next meeting, November 3.

All brothers welcome

LOUIS LEHMAN, N. G.

R. A. BROWN, R. S. 2150 50th ave. Ftvl. 6731W.

FRUITVALE LODGE No. 69, I. O O F., meets every Monday evening in W. O. W. hall, 3256 E. 14 st Visiting brothers welcome.

Next meeting, November 3.

On Saturday evening, Nov. 1, we will give our first fall social dance. All Odd Fellows, Rebekahs and their friends are invited Good music has been procured and all who attend are assured a jolly good time.

FRED STAGNARO, N G. 3259 Brookdale ave.

C. E. INMAN, Rec. Sec. Pied 3197J.

SEQUOYAH ENCAMPMENT NO. 11, Meets every 2nd and 4th Saturday at 92d ave and E 14th st. Visiting brothers welcome

Next meeting, Nov. 8 District meeting and Patriarchal degree will be conferred

M. KEISER, Chief Patriarch. 516 Alice St., Oakland

EDWIN DUCK, Scribe. 549 Kenilworth ave., S. L. Phone S. L. 593.

Sunset Rebekah Lodge

No. 109, I. O. O. F., meets every Wednesday evening, Odd Fellows' hall, Eleventh and Franklin streets

Next meeting, November 5 Social evening. Annual Bazzar to be held on Nov 12 1924. Meals served all day and evening Further information phone Mrs Neff, Mer 4520

ETHEL GOULD, Secy. M. 4520.

HARRIET RITSON, N. G., L. 10458

OAKLAND LODGE No 118 I O O F, meets every Tuesday night in I O. O. F. temple at Eleventh and Franklin sts

Next meeting November 4 Will confer the initiatory degree

J. V. CLARK, 1814 Alice St., Oak. Oak. 201 or Oak. 3927.

J J. FRAWLEY, Rec. Sec. Lakeside 4321.

VORWAERTS LODGE NO 313, I O O. F, meets at Porter hall, 19th and Grove streets Meetings every Monday night.

Next meeting, November 3

ERIC WEIMERS N G.

ANTON HINRICHSEN, Rec. Sec. 1616 73rd ave.

FOUNTAIN LODGE No 401, I. O O F. meets every Wednesday evening in I. O O. F. Temple, 11th and Franklin sts

Next meeting, November 5.

Brothers, don't forget that on November 12 we are to have a big time We are to present one 25-year jewel and one 50-year jewel to brothers of the order. Bring your family and friends

JAMES V. EVANS, N. G. Berkeley 7419J

JOHN G. MILLER, Rec. Secy.

CAMPANILE LODGE NO 451, I O O F., meets every Tuesday, at 8 p.m., at I. O O. F. hall, corner Addison and Shattuck, Berkeley. Visiting brothers welcome.

Next meeting, November 4.

E E ICANBERRY, Noble Grand

J. F. MAGNER, R. S.

ENCINAL LODGE, No 164 I. O O F., meets every Wednesday evening, Odd Fellows Hall, corner Park street and Santa Clara avenue, Alameda

Next meeting, November 5.

PERCY R FOX, R. S., 1170 Broadway.

ELMHURST LODGE No 381, I. O O. F., meets every Thursday evening, in I. O. O. F. hall, 92nd ave, and E. 14th st. Visitors always welcome

Next meeting, October 30.

L. F. RAILINGER, N. G.

I P. DEMERS, R. S.

GOLDEN RULE ENCAMPMENT NO 34, I. O. O. F., meets every 2nd and 4th Friday I. O O. F. Temple 11th and Franklin

Next meeting, November 14

N. E FEAKINS, Rec Scribe.

L. A. ANGER, C. P.

CABIRI'S

Meet at I. O O F. Temple every Saturday night STATED MEETING SECOND SATURDAY. Dance first and third Saturdays. Ceremonial Saturday November 29th.

E. L JOHNSON, Archon

WALTER STAEHLE, Scriptor. Fruitvale 2891J.

LOYAL SONS JUNIOR I. O. O. F.

Oakland Fireside No 5 meets 1st, 2nd and 3rd Fridays and 4th Saturday, Porter Hall, 1918 Grove. Fireside marches in parade at Berkeley.

L A SMART F W

J A COUGHLIN P.F.W. W.R.

B. A. Y.

OAKLAND HOMESTEAD NO. 839, Wigwam Hall, Pacific bldg, 16th and Jefferson sts. Meeting Thursday evenings Oct. 30, Hallowe'en Costume Dance

JOSEPH SHAWL, Foreman. 2119 Chestnut st. Lakeside 2623.

MRS. L. HOLMES, Correspondent. 478 19th st., Oakland. Oak. 1683.

O. E WILLIAMS, District Manager, Alameda and Contra Costa Counties. Phone Fruitvale 3831J.

BONITA HOMESTEAD NO 6433 meets every Saturday night in W. O W. bldg., 3256 East 14th street

Next meeting, November 1

M. J KEEGAN, Foreman, 100 9th st.

MRS. SOPHIE ENGLER, Correspondent. 3612 E 14th st. Ph. Frtv. 5249.

O. E. WILLIAMS, District Manager Alameda and Contra Costa Counties. Phone Fruitvale 3831J.

IVANHOE HOMESTEAD No 865 meets the 2nd and 4th Thursday of each month in I. O O F. hall, San Leandro

Next meeting, November 13.

HENRY V. LE ROY, Foreman, 1423 E 36th St. Phone Merritt 490.

MRS. R McNEILL, Correspondent. 358 Estudillo ave., S. Lean. 268W

O E. WILLIAMS, District Manager Alameda and Contra Costa Counties. Phone Fruitvale 3831J.

AMERICAN ORDER SONS OF ST. GEORGE

ALBION LODGE meets every Wednesday evening at St. George hall, 25th and Grove streets.

Next meeting, November 5.

JAMES T LEA, President. 2964 Telegraph ave. Lk. 2839.

E. TERRY, Secy., 1362 64th ave. Elmhurst 3167.

FRUITVALE LODGE meets 2nd and 4th Fridays of the month at 8 p m in Carpenter's hall E. 12th st. and Fruitvale ave.

Next meeting, Oct. 31. Hallowe'en Dance, costume or masque optional.

FRANK HAWKES, W. Pres., 2856 School st., Oakland

CHAS J. MARSH, Secy., 1632 E. 20th st Ftvl. 6390.

DERBY LODGE meets first and third Thursdays of the month at 8 p. m in Odd Fellows hall, corner Park and Santa Clara ave., Alameda. Englishmen and Americans of English ancestry eligible.

Next meeting, November 6.

A BARR, Pres. 2057 Eagle Ave., Alameda.

A. C. EVANS, Secy. Fruitvale 2482J 4021 Lyon ave Oakland

BE sure your abbreviations are fully understood by readers.

Oakland Tribune

NEWSPAPER POSTAGE RATE

Under 18 pages	
18 to 32 "	2
34 to 46 "	3c
48 to 60 "	4c
62 to 76 "	5c
78 to 88 "	6c
90 to 108 "	7c
110 to 120 "	8c

Foreign Postage Double.

A file of The TRIBUNE can be secured at the office of Messrs. E. & J. Hardy & Co., 30-31-32 Fleet street, or Dawa Steamship Agency, 17 Green street, Charing Cross, London.

REPRESENTATIVE FOR NATIONAL ADVERTISING—Williams, Lawrence & Cresmer Co., Brunswick Bldg., 225 Fifth avenue, New York; 300 N. Michigan avenue.

PACIFIC COAST REPRESENTATIVE—Fred L. Hall, Sharon Bldg., San Francisco; San Fernando Bldg., Los Angeles; Leary Bldg., Seattle.

No person connected with The OAKLAND TRIBUNE is permitted to accept complimentary tickets or passes to or in places where paid admissions are expected from the public.

AT THE MOVIES

LORIN Marion Davies in "Yolanda"

HALLS FOR RENT.

AAHMES HALL, 1269 Harrison st. Day or night Seating capacity up to 500. For further information see Recorder. Aahmes Temple 13th and Harrison.

FRATERNAL

N. S. G. W.

Piedmont Parlor No. 120

meets every Thursday evening in N. S G W hall 11th and Clay streets, Oakland Visiting members welcome.

Next meeting, October 30.

J. MILTON BARR, President.

CHARLES MORANDO, Rec. Sec.

N. S. G. W.

Athens Parlor No. 195

meets every Tuesday evening in N. S G W. Hall 11th and Clay sts., Oakland. Visiting members welcome

Next meeting, November 4

GEORGE F. LENNEFELT, Pres.

C. L. HEARN Sec. Lake. 1400.

N. D. G. W.

ALOHA PARLOR, NO 106. Meets every Tuesday evening in Wigwam hall, Pacific building, Sixteenth and Jefferson streets Oakland

Next meeting, November 4.

RUTH E LESSE Pres. 1022 22nd St., Oak. 7212.

JENNIE LEFFMAN, Sec'y. 4320 Piedmont Av. Oakland Pied. 851

N. S. G. W.

Fruitvale Parlor No. 252 meets every Thursday evening in Carpenters' hall, Fruitvale ave and East Twelfth st. Visiting members welcome

Next meeting, October 30.

GEORGE FRANCIS BACIGALUPI, President.

RAY B FELTON Secretary

IMPROVED ORDER OF RED MEN

TECUMSEH TRIBE No 62, meets every Friday evening in Charity Hall, Pythian Castle, Twelfth and Alice sts.

Next meeting, October 31.

Watch Spaulding schedule for I. O. R. M. games.

E. R. HILTON, Sachem. Pied. 8411W.

C. WALLBURG, C of R. Piedmont 710W.

IROQUOIS COUNCIL No. 101, Degree of Pocahontas, meets every Tuesday at 8 p. m., in Pythian Castle, 12th and Alice streets.

Next meeting, November 4.

MAUDE MANSKY, Pocahontas. 41 22d St. O. 8497.

EUDORA BURNS, K. R. 1748 13th St., Oakland.

AH-WAH-NEE TRIBE No. 88 meets every Wednesday evening, W O W. building 3256 East 14th street.

Next meeting, November 5.

WM. BARKMEYER, Sachem.

GEORGE C. KRANTZ, C. of R. 1019 Walnut st., Ala.

Phone C. W. Williams, Fruitvale 3770

LOYAL ORANGE

L. O. I. OF U. S A. (Affiliated with the Imperial Grand Orange Council of the World.)

Oakland L. O I No 256 meets in regular sessions on first and third Friday in Friendship hall, I. O O. F. Temple 11th and Franklin streets

Next stated meeting, Friday, Nov. 7th, initiation and general business.

Hallowe'en ball and basket social in Truth Hall, 4th floor, Oct. 31st, at 8 p. m

Harmony L O. L. No. 127, S F., will confer the Royal Arch Degree on Nov. 5th. Oakland lodge members invited.

Edith Cavell L L. O. L No. 248 will hold a whist party on Wednesday Nov 5th in Harmony Hall, 2nd floor. Members and friends invited. Lunch served.

F L BURNS Sect'y. 2204 Clinton ave., Alameda.

O. H. PEARCE, Master. Lake. 3527.

BLACK KNIGHTS

GRAND BLACK CHAPTER OF U S A. R. B K. OF I.

Oakland Temple R B P., No. 66, encamps in Friendship hall, I. O. O. F. Temple, 11th and Franklin sts., on first and third Mondays.

Next encampment, Monday, Nov. 3rd. The Preceptory will raise to the 11th Degree when the Illustrious Order of the Red Cross will be conferred on five Sir Knights Late supper served

Rt. Wor Sir Knight O. H. PEARCE, Preceptor

Sir Knight JAS STANFIELD, Registrar office 811 Grove st.

EAGLES

OAKLAND AERIE NO. 7, meets Monday night at N. S. G. W. hall, 11th and Clay sts. Physicians, Dr. J. H. Scudder, Federal bldg., phone Lake 847 res. Lake. 6661 Dr. L A. Stuck, Physicians bldg · office phone. Oak. 5121; residence Pied 7820. If no answer, call Lake. 5200. Secretary's office, 205 Commercial Bldg. Oak. 1163. Central Drug Co., official druggist, 458 12th st. Open till midnight.

J. MULLIGAN, Worthy Pres. Phone Oakland 4614

G. J. VERGNES, W. Secretary.

Officers and members are requested to attend the funeral services of our late brother, G. E. Shaw, on Thursday afternoon October 30th, at 2 o'clock. Grant D. Miller, 2372 E. 14th st

G. J. VERGNES, Secretary.

J. MULLIGAN, Worthy President.

Naturalized Sons of America

Oakland Lodge No. 1 meets every Wednesday at 8 p. m., 3rd floor, Native Sons' Hall, 11th and Clay sts., Oakland

Next meeting, November 12.

J. LAWSON, Secty, 616 35th st. Ph. Pied. 783W.

K. ROSS, Superior Governor.

FRATERNAL

DANISH BROTHERHOOD
PACIFIC LODGE NO. 35, meets every Tuesday evening at Danish hall, 164 11th st. Visiting brothers welcome.
Next meeting, November 4.
CHAS. M. SORENSEN, Pres. 1072 56th st. Humb. 2225
NICK ANDERSON, Secy. 5426 Shafter ave Ph. Humb. 2247J

SONS OF NORWAY
BJORNSTJERNE BJORNSON No. 14 meets at Jenny Lind hall, 2125 Telegraph avenue, every Thursday 8 p. m. Sick benefit and life insurance. Initiation of new members first Thursday of each month.
Next meeting, October 30.
ING PEDERSON, Sec., 2585 Adeline St.

7D HERBALISTS

CHINESE EXPERT
HERBALISTS
Oakland's oldest Herb company. Established 17 years ago at this address, 901 Clay st. GET WELL AND KEEP WELL. Ailments of whatever nature successfully relieved by our wonderful life-giving Chinese herbs—whether your ailment be of the lungs, stomach, heart, liver and kidneys, or if you are afflicted with indigestion, asthma, catarrh, blood pressure, rheumatism or appendicitis, high and low blood pressure, or any other known complaint. Our wonderful herbs will not only give immediate relief but will absolutely cleanse every impurity from your system. When your case is given up as hopeless by others, see us. Consultation free.
Herbs reasonable. Many testimonials on file at office.
CHAN & KONG CHINESE HERBALISTS. 901 Clay st., cor 9th st., Oakland.

WHAT HAVE WE DONE?
We have restored sufferers to health who had been given up to die. They came to us as a last resort and were made well by the wonderful Chinese Herbs.
Po Kwong Shew Herb Co.
1918 Telegraph, near 19 st.

DON WOO Herb Specialists; all ailments. Cons free. 139 12th st. nr. Madison Oak 4224

Lau Lit Cho Herb Co.
502 Grant ave., cor Pine. S. F.

Dr. Wong Him Herb Co.
2047 Webster st. Lake. 429.

The Oakland TRIBUNE is a member of the Association of Newspaper Classified Advertising Managers, which includes leading newspapers throughout the country and has for its aim the elimination of fraudulent and misleading classified advertising. The Oakland TRIBUNE as well as every other member of the association endeavors to print only truthful Want Ads and will appreciate having its attention called to any advertisement not conforming to the highest standards of honesty.

Want Ad Section INDEX

Want Ad classifications appear in [illegible] classes are grouped together. For example: All advertising of Rooms To Let is numered 20 to 29. The numbers appear on the headings so, if you seek room and board, look through the "20s." "Board" is No. 25, and always follows Housekeeping Rooms (24). Note—Every "For Sale" or "To Let" heading has a "Wanted" classification with the same number but followed by the letter "A."

ANNOUNCEMENTS
Classification— Number
Auctions 67
Building Trades 7B
Business Directory (subdivided by letter) 7
Carpenters 7B
Dancing 9
Dressmaking 7N
Electrical 7B
Found Articles 5
Gardeners 7H
Hardwood Floors Laid 7B
Hardwood Floors Polished 7H
Herbalists 7D
Instruction 8
Lost Articles 4
Meetings, Lectures 2
Music, Dancing, Drama 9
Needlecraft 7N
Painters 7B
Personals 6
Repairmen ..... See "For Sale" ads
Roofers 7B
Schools 8-9-10
Teachers 8-10
Trades Taught 10
Transfer- Moving- Storage .... 1?
Window Shades 7H

AUTOMOTIVE
Automobiles (including accessories, repairs, trips) 81-92
Campers' Sundries 92
Motorcycles .... 9?
Tractors 81
Trucks 81
Trailers 81
Travel 91
Trucking—Freight 82

EMPLOYMENT
Employment 11-18
Employment Offices 16
Help Wanted 12-16
Situations Wanted 17-18

FOR SALE
Auctions 67
Business Equipment—Sold, Repaired 62
Campers' Sundries 92
Cattle, Goats, etc. 72
Dogs, Cats, Pets .... 7?
Horses, etc. 72
Household Goods 65
Machinery 62
Miscellaneous Sales 60
Musical Instruments 66
Poultry and Supplies 71
Real Estate 40-47
Rabbits 72
Radio 68
Rooming Houses For Sale 55

REAL ESTATE
Business Property For Sale 42
Country Property 45
Factory Sites For Sale 44
Flats For Sale 43
Houses For Sale 41
Income Property .... 42-4?
Lots For Sale .... 4?
Property for Exchange 46

TO LET
Apartments 20
Apartment Flats 21
Business Sites To Lease .... 3?
Children Boarded 28
Factories, Warehouses To Let 37
Flats To Let 30-31
Garage To Let .... ??
Hotels 22
Houses To Let .... 35-??
Invalids' Homes .... 2?
Offices to Let 36
Out-of-Town Rentals .... 3?
Rentals 20-39
Rooms (Board, Hskpg., etc.) 20-29
Stores and Studios To Let 36

FINANCIAL
Business Opportunities 55
Hotels, etc., For Sale 55
Money To Loan .... 52-5?
Oil, Mining, Timber 57
Stocks, Bonds, Investments .... 5?

CLASSIFIED ADVERTISING RATES
November 1, 1923.
For each line (five small words)
CONSECUTIVE
First day $0.20
Second to sixth day .... .18
Seventh day and thereafter .... .15
One week 1.26
Broker's Cash Discount 10%
(Minimum, 12 lines in one advt.)
MONTHLY CARDS.
Four changes a month $4.00
MONTHLY FIXED SPACE
Change daily $4.50
(Minimum $4 lines)
EXCEPTIONS.
Situations .... Flat, net .10
Rooms to Let .... Flat, net .10

7D HERBALISTS
Continued.

AN INTERESTING BOOK

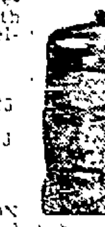

The FONG WAN HERBALIST has been continuously retained by the same company for nearly ten years during which time he has relieved over 8000 sufferers.
He is the author of a most instructive series of articles on the "Chinese Theories of Disease and Methods of Healing." He has recently compiled and published an attractive booklet entitled "Herb Lore" which contains many articles as well as 100 testimonials selected from those of his patrons. Copies of this may be obtained gratis at the FONG WAN OFFICE by persons calling.

FONG WAN HERB CO.
576-78 10th Street
Oakland, Cal. formerly of 548 Eighth st. Office hours 9 to 7 daily. Sunday 9 to 12 m. Phone Oakland 767. Consultation free.

KIDNEY TROUBLE

Oakland, Cal., Oct. 25, 1924.
I am 21 years of old. For 5 or 6 years I suffered from severe kidney trouble and became weaker and weaker. My parents were very worried and last winter sent me to the well-known herbalist Y. L. Chan. After seven weeks of treatments I was entirely cured of my trouble. I continued taking treatments as a precaution but have had no trouble since. Charles F. Friel, Jr. 2577 38th ave.

Y. L. CHAN HERB CO.
Leading herbalist. 20 years of business in San Francisco and Oakland. Every known ailment successfully treated. Hrs. 10-7. Sun. 10-12 m. Cons. free. 1764 Webster St., nr. 17th. O. 5982

WIDER EXPERIENCE MORE SUCCESS COME WITH THE YEARS 富榮草藥公司
FOO WING HERB CO.
3108 Telegraph Ave. Ph. Pied. 6417.

CHIROPRACTIC

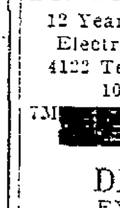

Dr. Margaret Haynie
12 yrs. Chiropractic Exp.
6 Adj. for $5.00
1121 WASHINGTON 3D FLR., R. 200. OAK. 279
10 to 12; 2 to 6.

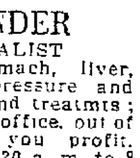

Dr. Willis J. Haynie
12 Years Chiropractic exp. Electric Tr. 6 Tr. for $7.50
4122 Teleg. Hum. 2137.
10 to 2 — 2 to 9

7M MEDICAL

DR. CALLENDER
EXPERT SPECIALIST
Diabetes, kidney, stomach, liver, rheumatism, blood pressure and nervous diseases; gland treatmts; medicine prepared in office, out of high rent district; you profit. Consultation free, 10:30 a. m. to 8 p. m. Office and residence, 820 Mead ave. (nr. San Pablo).

7M OPTOMETRIST.

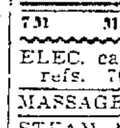

F. W. LAUFER
487 Fourteenth Street. Phone Oakland 4010.

7M— MATERNITY.
MATERNITY cases, reas. Pied. 4823.

7M MEDICAL MASSAGE
ELEC. cabinet baths, massage; best refs. 703 17 st. Lakeside 9145.
MASSAGE—Swed. movets. Mer. 2095.
STEAM baths, massage, vibration, electric open eve. Bergena Randall, 4122 Teleg ave. Hum. 3137.

7P PERS. SERVICE
Each line, one month, $4.00.

ELECTROLYSIS.
A. R. CHAFFEE
LATEST IMPROVED METHOD in removing objectionable hairs; men's protruding eyebrows reduced, arched or facial blemishes; results guaranteed; 10 yrs. expr. New office, Wakefield bldg. introd. rate only at 369 29th st. Oak. 1656.

SUPERFLUOUS HAIR
MOLES—WARTS
Permanently removed without pain, marks, scars. We guarantee to kill every hair we treat. MME. STIVER. 133 Geary st., S. F.; Doug 5292. 421 1st Natl. Bank Bldg., Oak Oak 2521

7P MARCELLING
MARCELS. 50c, advance pupil; ask for Mary. Marcels by grad. operators, 75c. Frances Mae Beauty Shoppe, 741 Grand ave. Oak. 2736
MARCELLING done in your home by appointment. Mer. 4527.

7L LEGAL

7L ATTORNEYS AT LAW.
L. L. STEELE, 11 Bacon bldg.—Advice free; collec., legal matters.
YOUR LAWYER—Advice free, fam affairs confd.; bkcy., all law cases. Rodolph Hatfield 289 Bacon bldg.

7L PATENT ATTORNEYS.
DEWEY, STRONG & TOWNSEND, Patent Attorneys. OAKLAND BANK BLDG., OAKLAND; CROCKER BLDG., SAN FRANCISCO
H. C. SCHROEDER patents, trademarks. 17th year. 417 First Nat'l. Bank Bldg. Tel. Oak. 147.
J. B. Gardner REGISTERED PATENT ATTY. PATENTS, TRADE MARKS. EASTON BLD., 13th-Bdwy O. 125

7P PERMANENT WAVING.
[illegible] $15. Denson's, 295 Bacon Bldg. Lake. 7154.

7L DETECTIVES
HITCHCOCK Detective Agency, 408 12 St., suite 309. Oldest established in Alameda Co. Lakeside 5140

7L NOTARY PUBLIC.
NOTARY PUBLIC V. D. Stuart, Tribune office, 13th and Franklin. Lakeside 6000.

7N NEEDLECRAFT
One line, one month, $4.00.

7N—DRESSMAKING, MILLINERS
A—DRSMK., home or by day. P. 4788
DRSMKG. home or by day Hum 860
PL. drsmking, sew., reas. Fr. 157W.
SEWING, plain, 35c hr. Mer 860.

7C BUSINESS CARDS
One line, one month, $4.00.

7C STENOGRAPHERS.
PUBLIC steno will exchange light services for use of typewriter. Box M85238, Trib.

7C TYPING.
TYPING done home; reas. Fruitvale 2669J

7C BOOKKEEPER.
BOOKKEEPING, small sets, part time. Reasonable. Box A5117, Tribune.

7C INVENTIONS.
OAK. MODEL WORKS
Inventions perfected; suggest. furn., expmentl., precision work; light manfg 603 Clay st. Oak 1857.

7H FOR THE HOME
One line, one month, $4.00

7H CARPETS CLEANED
A.B.C. CARPET CLEANING, O. 5746.
PULL-MELL rug cleaner removes grease instantly. Phone Oak. 9251 for demonstration

7H. WINDOW SHADES.
WATERPROOF SHADES
Washable, sunfast, crack-proof. Tri-City Window Shades Mfg., 520 13 st. With Curtain Store O. 3865
WINDOW shades Higham & Son 2702 Foothill blvd Ftvl 4595

7H— HOUSE CLEANING.
CEIL., windows J. Boyd, L. 4221
HOUSE CLEANING, any kind by colored man. Piedmont 1665J.
HOUSE cleaning and window, by Japanese by the hour. Elm. 574.
HSCLN., window wash. Oak. 5243.
KITCHEN wash., Jap. O. 5149

7H— Hardwood Floors Polished.
AA—Floor polished by elec., 1¼c sq. ft.; stains remov. Smith, O. 4211.

7H MATTRESSES
A SERVICE de luxe—MATTRESSES RE-MADE in one day; new springs, cribs, pillows, beds, mattresses. Credit. Ph. Merritt 240. MULKEY MATTRESS CO. 607 E. 12th Street
BEAR MATTRESS CO.
Mattresses made over $3.00. New covers $2.50 and up. Day service. 957 33d st., nr. S. Pablo. Pied. 3338.
MATTRESSES, couches, box mattresses made over, one day service. Ashby Mattress Co. Berk. 7478.

7H GARDENERS.
GARDENER, Japanese, experienced. Phone Thornwall 2725. Jimmie.
GARDENING, lawns. Fr. 3227W.
LAWNS, landscape wk., M. 5161.

7H LAUNDRY
CURTAINS laundered. Oak. 8255

7B BUILDING TRADES
One line, one month $4.00

7B—CONTRACTORS, CARPENTERS
A— **BUILD**
Bungalows, flats, apts. in great demand. We can make your money earn 20%. Plans, specifications, free. We furnish money. Phone. We call
CALIF. BUILDERS CO.
1636 Franklin St. Oakland 72
ANYTHING concrete, excavating, form bldg., fireproof garages. "If it's concrete, let Clipper do it." Lakeside 6750. Ftvl. 6252W. A. J. Clipper, 351 12 st.
Allen Bros. Contractors, builders. Buildings financed. Best references. Ph. Elmhurst 1831.
A-1 CEMENT WORK
Walks, steps, gar. fd. eve. P. 7204J
A-1 carp., alter., repairs. Oak. 8591.
A1 BUILDERS — Remodel, repair.; gen. contracting; est. free. Pied. [illegible]
A.—Gen. contractor, builder, remod. repair. Job work. F3501J.
A1 BUILDING; remod.; reshingling; cem. wk.; garages. Forbes. L. 6568.
A—CEMENT work, reas. Lake. 6631.
A1 CONCRETE work. Thorn. 4213.
A—Carp., low price. L. 898. 564 23 st
BUILDING PLANS
200 to choose from., $10 up. East Bay Planners, 306 14th st., Oak.
BUILDING, alter., repairs, reas.; work guar.; est. given. Pd 8530J.
CARPENTER work, day or contract. Homes built. Call Fruitvale 2153M, evenings.
CARPENTER, finisher; wants work, day or contract. Box M85939, Tribune.
CARP'TER, builder; remod., repairs, est. free. H. Glynn. Pied. 6796W.
CARPENTER, contract, day work, new, repair. Hagen. Oak. 4631.
CARPENTER, designer M. 5161.
CEMENT wk.; day, contr. M. 5161.
GARAGES built, $70 up. 1701 E. 12 st. Merritt 124.
JAS. D. HORTON, builder, 581 9 st. Specialist in apt. and bungalow courts. Buildings financed. Lake. 3018
MANTELS, chimneys. Mer. 5161.
REM. old houses into apts.; garages to order. New work. Lake. 1557.
REPAIR, remodel, cement work, plaster, patching, gar. Elm. 3419.
Why Not Build Apt. House?
If you have clear lot will finance entire cost of apt. house. Cal. Builders' Co., 1636 Franklin. Ok. 72

7B SHINGLING.
A.—W. B. WRIGHT, shingler. Work guar.; liab. carried. Fr. 2687J.
SHINGLING. Old wk. a spec. Elm 2260 or Elm. 407. Elliot. Elliott.

7B—ROOFING, REPRNG., SHNGLNG
A1 ROOF repair reshingle, paint. Liability carried. Humboldt 2646.
ATLAS Roofing Co. Ftvl. 5088J. Asphalt, felt, gravel roofs.
AA1 ROOF repair., paint, reshingle; liability carried. Carl, Ala. 2843W.
A1 ROOF repairing and painting; reas. Granlund, Alameda 2389W.
A1 REPAIRING and painting. Wm. J. Finn. Fruitvale 2427W.
BOWERS—25 yrs. exp., reshingling specialty; work guar.; liability carried. 832 14th St. Oak. 4753.
F. C. Meyer, shingler, Glencourt 119.
H. J. EDWARDS. Reshingling and repairing roofs. 30 yrs. practice in Oak. Liability. O. 7246.
LEAKY roofs properly repaired, 15 years guar. Hendricks Bros. M. 599. 1766 E. 12 st.
NO DELAY roofers. Pied. 5412; roof repairing guaranteed.
ROOFS repaired, stop any leak; water-proof paint used. We guarantee our work. Ftvl. 3741W.
ROOFS repaired, painted, tar, gravel guaranteed. Elm. 3246.
SUPERIOR Roofing Co. Roofs repaired. Fruitvale 145W.
ROOFING Repairing, regravel. Reas. prices. Mer. 4235.
ROOFS repaired, painted; all work guaranteed 5 yrs. Milne, Mer. 563.
RESHINGLING, roofs repaired. Rednour, 410 Curtis. Thorn. 4379.
SHINGLING contractors. Fields and McGuire. Lake. 4781 or Elm. 1068.
SANKEY AND FIERA, shinglers, Lakeside 3082. Pied. 6203J
WORK guar. always. Hendricks Bros

7B PLASTERERS
A. M. Hite & Co. Plasterers and chimney builders. Phone Oakland 8397.

7B HARDWOOD FLOORS.
AA—Old floors made like new; flrs. sanded, polished, stains removed. King, 2220 42nd ave. Ftvl. 2369.
HDW. flrs. laid, old flrs. repaired, sanded, fin. Dean & Taylor, 2403 San Pablo. Lake 1872.
Miyake Hdw. Flr. Co. Oak. 428 Pd. 1695 Floors laid, finished, elect. sanding, polishing; reas.; 1st class work.
SAMPSON-VERNON FLOOR CO. — Laying, elec. sanding, refinishing. Ph. day. O. 4220; eve., Ftvl. 3412J.

7B—PAINTING AND PAPERING.
A-1 PAINTING, papering, $3 room up; work guar. Humboldt 2058.
A-1 Papering, Painting. L. 6077.
A-1 paperhanger; reas. F. 2064W.
A-1 GOOD, reliable man. Mer. 2148
FIRST CLASS painter wants steady work, inside or outside; wages open. Box M126551, Tribune.
OLD-TIME PRICES—Expert paperhanging, tinting, house painting; 15 years' success here. Wm. MacDougall, 161 John st. Pied. 9568.
PAPERING, 40c roll. Moran, 564 6th st. Lakeside 1899
PAINTING, tinting, papering, reas. Pied. 1467W; 944 57th st.
PAPERING, painting, neat, quick, satisfactory. Ph. Fruitvale 3501J.
PAINTING, tinting; $2 room up; clean, paint kitchens. L. 3390.
PAPER hanging $2.00 rm. up tinting, painting work gar. Frt 757W
PAINTING, papering, tinting done right, right price. Fr 5024W.
PAINTING, papering. Merritt 5592.
PAINTING, paperhanging. M. 5161
WARREN & SONS. Lake 9650.

7B MANTELS
MANTELS and chimneys built, repaired, guar. C. H. Prinz. O. 9242.

7B PLUMBING
EXPERT jobbing. Ph Pied. 5301
PLUMBER'S helper wants work. Considerable exp. Pied. 9427J.
PLUMBING and jobbing. C. A. Bucklen Fruitvale 4741-J.
PLUMBING, any kind. Mer. 4618.

4 LOST

BAG, black Gladstone, containing checkwriter and salesman's catalogs, lost from automobile. Very liberal reward. C. S. Colyar, Merritt 1392.
BOSTON Bull pup, 4 white paws, white collar around neck; 16th and Willow, Saturday, 5 p. m. Phone Oakland 6515. Reward.
BAR PIN, cameo, four pearls. Phone Lakeside 2945 or Oakland 937. Reward.
BUNCH of keys, between 13th and 14th on Broadway. 1308 Broadway. Lakeside 84.
BULL TERRIER puppy, white and brindle, from 1640 64th ave; reward. Elmhurst 98.
BOSTON Bull, 4 months, 4 white feet and ½ white collar, brindle color. Reward, Mr. Borba, Oak. 6515.
CURRENCY folder containing large amount of currency. Lost Monday night on 14 or 13 sts., east of Franklin. Liberal reward. Oakland 2762 or Pied. 4430.
FOX TERRIER, white and yellow female, dark spot on head. Reward, 5420 Boyd ave. Phone Pied. 5647W, after 5:30.
FOX TERRIER—Black clover-leaf on back; blemish in left eye. Phone Fruitvale 4277W.
FOX TERRIER; pet; reward. Phone Oak. 8091; lost Monday morning.
GRIP, black, from auto, containing mdse., memo book. Reward. No questions asked. Ala. 4273J.
PIN Chinese bug; opals and jade. Mer. 2945. 1019 E. 12th st.
PENCIL, Eversharp, silver, initials L. M. K. Glencourt 2735.
RING, diamond bet. Fthl. blvd. and Bond. Rew. 2215 35 ave.
TITLE papers, non-negotiable, Monday, between 14th and 16th sts. Phone Sutter 4518 or Fkln. 1262
UMBRELLA, silk, amber handle, Com'l bldg. Reward Lake. 928.
VANITY case con. keys, check book, auto license; lost Sunday night nr. Lafayette; party keep money and return other articles to California apts., 201.
VANITY BOX, patent leather, containing musician's union cards. Monday. Reward. Miss Virginia Cox, Fulton theater.
WRIST WATCH, diamond, platinum, lost near Lafayette Sunday night. Return to California apts., 201. 1717 Broadway; suitable reward.
WRIST WATCH, lady's; white gold and white gold chain; lost downtown Saturday night. Finder notify Mrs. Trimble at Elm. 1293.

6 PERSONALS

ANY girl in sorrow, perplexity, needing a friend, adviser, is invited to call or write Miss N. Hudspeth, Salvation Army Home, E 28th street and Garden, Oakland. Fruitvale 3122.
AA—GET ACQUAINTED Society for strangers. Oakland 6823.
GIRLS in distress or trouble of any kind will find a friend in the matron of California Rescue Home. 2107 13 ave. Merritt 2186.
GAS Consumers' Association reduces your bills 15% to 30% 364 12 st
NOTICE OF NON-RESPONSIBILITY I am in no way responsible for any debts or obligations contracted by my wife, Winifred Bristow, on or after this date. Signed Clyde J. Bristow. Dated October 30, 1924.
NOTICE OF NON-RESPONSIBILITY I am in no way responsible for any debts or obligations contracted by my wife, Barbara Little, on or after this date. Signed Geo. F. Little. Dated Oct. 23, 1924.
NOTICE OF NON-RESPONSIBILITY I am in no way responsible for any debts or obligations contracted by my wife, Mrs. F. L. Clovis, on or after this date. Signed, J. W. Clovis. Dated Oct. 25, 1924.
NOTICE OF NON-RESPONSIBILITY—I am in no way responsible for any debts or obligations contracted by my wife, Mary Helm, on or after this date. Signed: Laurence J. Helm. Dated Oct. 30, 1924.
NOTICE OF NON-RESPONSIBILITY I am in no way responsible for any debts or obligations contracted by my wife, Geneva E. Williams, on or after this date. Signed O. R. Williams. Dated Oct. 28, 1924.

8-10 INSTRUCTION
One line, one month, $4.00.

AUTOMOBILE DRIVING
Learn to drive expertly; priv. inst. by an expert. Call Pied. 5986J.
AUCTION Bridge. T. L. Staples, teacher. Studio, Claremont Hotel. Berk. 9300
ALGEBRA, geom., etc. Pied. 8546J.
COMPLETE business course 6 to 7 months' course arranged for individuals Parker-Goddard Secretarial Sch. 1121 Washington. L. 4000.
COACHING, all subjects. L. 8120.
FRENCH lessons Oakland 9016
LESSONS—French, Italian. 1607 Grove. Ph. Lakeside 4986.
LANGUAGES Inter. School, 2233 Broadway. L. 8120
LESSONS, Bobbin lace. 1809 West.
LESSON—China painting. P. 3674M.

9 MUSIC, DANCING, DRAMA.
ANNA WALSH BAKER
JUVENILE DANCING, STAGE TOE; ELOCUTION. Class or priv. by appt. Oak. 8795.
AA—ITALIAN method singing, opera, vaudeville, radio advice free. E. Muse. 535 14th st. Lake. 7245.
A—JAZZ piano playing, all pop. songs, rapid course. Christianson School 2537 Telegraph. Pied 1624
BALLROOM Dancing — 3 priv. lessons, Beginners esp. Irene Walsh Studio, 515 Sycamore, off Telegraph. Oak. 8795.
BALLROOM tango taught. Mer. 282?. Romano Studio.
BE a popular good dancer. Private lessons. Berkeley 8063J.
DANCE In 3 lessons. Glines Studio, 1405 1st ave. Beginners espec. Stage prep. Merritt 3601.
JAZZ, piano, lightning method, failure impossible. F. 5288W.

9 MUSIC, DANCING, DRAMA
Continued
DANCE well. Priv. by ap. Class every ev. Lady 30c, gent 50c. Ludwig & Huston, 640 14 st. L. 6632.
MUSIC written for songs O. 3328.
PIANO Expert teacher. Studio 1414 2nd ave. Call Merritt 4122, mornings
PIANO, violin; best method. 597 29 st
SAXOPHONE Expert teacher, 2336 Valdez. O. 354.

10 TRADES TAUGHT MEN.
A—NATIONAL Barber School, learn the trade and be independent; wages paid, tools furn 417 10th st.

10 TRADES TAUGHT WOMEN.
ATTENTION Learn marcelling, paper curl. Complete course in beauty culture, Calif. School of Hairdressing, 1800 Telegraph. Lake. 6461.
ADVERTISE your housekeeping rooms now for the first Sunday of the month.
AUTO knitting. Gerhart, Stebber lessons O 9251. 1425 Jefferson.
MUSTO SCHOOL BEAUTY CULTURE—Marcel course, $15; gen. course, $35. All work half price. Marcels free. 306 Pacific bldg., 16th and Jefferson sts. Oak. 2634.
ORICE Beauty School — General course and marcelling; actual experience; priv. and workout lessons; all branches; individ. attention. 561 25th st., Oak. 4413.
PAPER curl, marcel taught; $15; full course beauty culture, $30; shop experience. M. 2828. 1251 1st ave.
POWER mac., factory, work taught; positions found. 5858 Fthll Blvd.

12-13 HELP WANTED

MALE.
Advertising grouped by position as shown by the first word.

AUTOMOBILE SALESMAN
Five snappy, clean-cut, experienced automobile salesmen to sell the most sensational automobile value in the light car market today—the new 1925 STAR. Liberal policies with customers and salesmen, heavy advertising, together with high commissions, combine to make this a fast selling and profitable line. See Mr. Moyle.
FIELD & LEE.
East 14th Street and 36th Ave., Oakland.

ADVERTISING work—Four neat appearing young men, 18 to 22; no experience necessary; traveling transportation paid. Apply only from 3-5.30 p. m., 421 Central Bank building.
ADVERTISE your housekeeping rooms now for the first Sunday of the month.

BOY WANTED
With motorcycle, must be over 18 years of age, good pay, pleasant work. Apply Mr. Petersen, 424 13 st.

BLOCK AGENCY
605 American Bank Bldg.
Salesman, lumber exper., sal.-com. Corp cop, age 30-35, very neat appearance, wt. 200, height 6 ft. $125-40

CEMENT finisher; must be able to frame; also experienced concrete laborers; state salary expected. Box B11035, Tribune.
CLERK—Capable man with grocetaria experience. Apply Friday at 8:30 a. m., Pon Honor, 420 3d st.
CARPENTER; take labor contract; references. 2220 Telegraph ave.
CAR owners to put up our signs; no exper nec Mr Moore 1965 Tel.
DELIVERY boy for grocery, before and after school. Call 5959 Canning st.
DISTRIBUTE telephone directories, need auto. Call 155 13th st.
GARAGE, night relief work; reliable, industrious boy over 18. Must be able to drive cars and do service work. Mer. 4931.
HOUSE-to-house salesmen for city and country work. Chance for advancement. Steady, salary and commission. Easy work. Investigate. 6207 E. 14 st.
HARDWOOD FLOOR nailers and setters only, exp. Humboldt 278.
JANITOR work, boy. 2172 Market st., Oakland.
NURSERY salesman wanted; exp. only; city and country; steady work; nursery stock, bulbs, roses, should have auto. Salary and commission. Apply 8 a. m. Bert Scharr, 2530 East 14 st.
PACIFIC Telephone & Telegraph Co. wants high school graduates, Oakland resident for apprentices in in central offices maintenance forces. Apply employment supervisor, 835 Howard st., San Francisco.
SALESMAN for Butterick publications. Salary-com. to start; $50 up easy. 205 Bacon bldg.
SAX. and banjo players. 1932 West st.; phone Lake. 7485, 7 p. m.
SIGN wk., car ownrs. 2141½ San Pab.

UNUSUAL SELLING POSITION PERMANENT FOR HIGH TYPE MEN AND WOMEN
A $3,000,000 selling campaign of very unusual character is about to start in Oakland.
It will require about 80 salesmen and saleswomen who can make a handsome income if they are the right type and willing to work.
Men of middle age are preferred and since the proposition is one of very fine character a certain dignity and poise are required in the salesmen. A man who has spent some years in the ministry or teaching or a similar profession and who may not have had much previous selling experience can qualify.
The work will be pleasant and one in which you will be proud to engage.

Big Advertising Campaign
Already a big advertising campaign has been started to aid salesmen. Billboards, theater slides, newspapers and personal letters in advance of call are being used.
Leads are furnished and remuneration is on a high commission basis with bonuses.
Each sales person should have a car but it is not required if the person is acceptable in all other requirements.
Apply in person between 10:30 and 11:30 a.m., room 815, Syndicate bldg., 1440 Broadway, Oakland.

WANTED at once, two ambitious young men to travel with manager. Must be satisfied with $35 per week to start. Call on H. W. Siegling, rm. 372, Blake block, bet. 8-9, 5-6.
WOOD WORKER; auto bodies; man with some trimming experience preferred. 540 Fallon st.
YOUR FAULT if idle. Clean, permanent work, $6 per day. Call 510 15th st., room 208, before noon.

13—HELP WANTED—FEMALE.
Advertising grouped by position as shown by the first word.

Arts and Crafts Registry
Nurses (inst. positions.) 314 Hobart st.
ADVERTISE your housekeeping rooms now for the first Sunday of the month.

BLOCK AGENCY
605 American Bank Bldg.
Steno., small ofc., big future..$90
Steno., only girl in ofc..........$90
Steno...........................$75

COOK WANTED—Experienced, neat young colored woman to live on the premises in San Mateo, California. Apply in person, 1106 Hobart Bldg., San Francisco.

13—HELP WANTED—FEMALE
Continued
COOKING; good reliable woman for cooking and downstairs work; German lady preferred; wages $50; permanent position. Phone Piedmont 8717.
COOK and assist with housework, Protestant white woman, aged between 40 and 50. Wages $40.00. Phone Glencourt 297.
COOKING and housework, capable white girl; two in family; good wages. Box M85424, Tribune.
DANCING partners; good wages. Majestic hall. L. 4790, aft. & 8 p. m.
DRESSMAKER, competent; good opportunity. 5828 Foothill blvd.
EDUC. woman by large firm; exper. unnec.; good pay. State age, addr., phone. P. O. Box 735. Oakland.
HOUSEWORK; middle-aged lady to assist in housework; good home; two afternoons week off; $35 per mo.; two adults and child. Humboldt 1790 or call 132 Wildwood ave.
HOUSEWORK—Young girl for small family, to assist with cooking and care of child; stay nights; $35. Piedmont 7743W.
HOUSEKEEPER, American, for small family; not over 30; good wages. Apply 1628 San Pablo, apt. 21, after 5 p. m.
HOUSEWORK and cooking; reliable girl not over 35. Good home, $50. Glencourt 436.
HOUSEWORK, general, assist care children. $9 week; good place; live on premises; references. Pied. 705J
HAND SEWING; girl; one who works in dressmaking preferred. 4151 Piedmont ave.
HSWK. (general) and cooking, $40. Humboldt 3664, 7 to 9 p. m.
HSWORK.; $55; white; no wash; 3 adults Phone Glencourt 126.
HSWK.—White, under 35; ref.; 3 adults. No wash, $55. Glen. 126.
INTELLIGENT women desiring to earn extra money during spare hours call at 63 Frisbie after 3 p.m.
LADIES devote a few hrs. each day; earn $25 to $35 weekly; dignified work. 218 Thayer bldg.

Mercantile Service Agcy.
1404 Franklin St. O. 2389.
Steno. Must have had exper. in fire and auto. insurance in Oakland. Familiar with general office duties. Start $100.

MARCELLER, A1, with Oakland following preferred, good salary. Glencourt 1494, 6 to 8 p. m.
SALESLADIES—If $2 per hour interests you, call and see our guaranteed Nash line. Factory representatives, 16 Bacon bldg. See Mr. Baldwin.
STENOGRAPHER for large corporation. Advancement. Must be graduate of high school. Answer fully stating age and salary expected. Box M126924, Tribune.
SALESLADIES—Complete line now ready. Women's specialty. Big clean-up until Xmas. Straight salary. Call at room 304, Pacific bldg.
SALESLADIES for house-to-house work. Good pay, easy work. Salary, commission and bonuses. 6207 E. 14 st.
SALESWOMAN—Ambitious; opportunity to work into sub-agency. Call Oakland 7466 after 3 p. m.
SALESMAN—Experienced real estate salesman with car. Shealey & Goard, 4800 East 14th st.
SEWING girl, exp. Knudson Auto Top Co., 2523 Bdwy
SECOND COOK; young woman. Apply Pacific Grill, 3611 San Pablo.
WAITRESS experienced, [illegible]

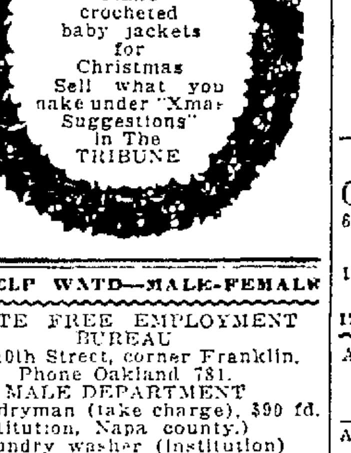

14—HELP WATD—MALE-FEMALE
STATE FREE EMPLOYMENT BUREAU
401 10th Street, corner Franklin. Phone Oakland 781.
MALE DEPARTMENT
1 laundryman (take charge), $90 fd. (institution, Napa county.)
1 laundry washer (institution) .... $85 board
1 milker, Napa county ..$75 found
WOMEN'S DEPARTMENT.
Clerical.
Dictaphone operator, good penwoman ....Open
MISCELLANEOUS
Cook and second maid same family, Pied. ......$80 and $60
Second maid, Pied., local A-1 refs. $75
Second maid, close in, local refs. ....$55 up
Exp. cigar maker ....Piece
Nursery governess $70
Infant's nurse, care child 2 yrs., local refs. $80
Parlor maid, family close in...$65
Second maid, nr. lake, assist children $65
Domestics, all prices, $35 to $85
Cook, family 2, second maid kept; Ger. preferred, yg.. $60
Domestic, Nevada, no wash....$60
Kit. help, small hotel ....$35 fd.

15—AGENTS-SALESMEN WANTED
ADVERTISE your housekeeping rooms now for the first Sunday of the month.

For Men Who Want Action
WE HAVE A PROPOSITION THAT WILL APPEAL TO SALESMEN WHO KNOW THEIR STUFF AND WANT TO SHOOT FAST. BIG CAMPAIGN NOW STARTING. $3,000,000 SALE. STRONG COMMISSION. PLENTY OF COOPERATION. STOCK SALESMEN AND OTHERS WHO HAVE HAD EXPERIENCE AND CAN DELIVER THE GOODS WELCOME. APPLY ROOM 815 SYNDICATE BLDG., BETWEEN 10:30 AND 11:30 A. M.

SALESMAN
One of the largest nationally known appliance organizations has openings in its sales force for three ambitious men. While sales experience would be helpful, it is not a requirement. We will pay a salary while learning and will show the right men how to get results that will mean earnings of $50 to $75 a week with opportunities for advancement in an organization that attracts and holds the better class of men. See E. H. Richardson, 4 to 5 p. m., 383 17th st.

SALESMEN
I want 5 men who are primarily honest. Men of good habits. Men who can conscientiously represent one of the largest financial organizations on the Pacific Coast. To men who measure up to these requirements, congenial and dignified employment, with rapid advancement, insured. For appointment call Oakland 1854.

SALESLADIES—Men, 3, selling nationally advertised line hosiery, lingerie direct to wearer. Noe-Equl Textile Mills, Inc., 307 Lurie bldg., Oakland.

15—AGENTS-SALESMEN WANTED
Continued

STOP! RIGHT HERE!
ARE YOU A SQUARE PEG TRYING TO FIT A ROUND HOLE?
If you are a salesman, or think you are, or want to know if you are, do not fail to hear William B. Moyle's ambition-arousing lecture "SQUARE PEGS AND ROUND HOLES." It's short and snappy and FREE.
8 p. m. sharp, Friday evening, Lecture Room
FIELD & LEE
East 14th St. and 36th Ave., Oakland.

SALESMEN, THE ENCYCLOPAEDIA BRITANNICA starting a half million dollar advertising sales campaign, desire to contract with a limited number of high class salesmen for East Bay section. This is an opportunity for big money if you are a salesman and can furnish satisfactory references. Plenty of leads. Encyclopaedia Britannica, Inc., 929 Monadnock Bldg., San Francisco.

Salesmen, Attention
Openings for 2 married men with a large established sales organization. Splendid opportunity if you are the right man. Previous selling experience not essential. Write Box M107911, Tribune, giving address and telephone.

SALESMEN—We want 6 house to house experienced installment salesmen with auto to sell our line of blankets, rugs, comforts, spreads, etc., to homes on weekly payments. Liberal commission paid weekly. C. F. Adams Co., 706 14th st., Oak., 567 Valencia st., S.F.
SALESMEN—Two neat appearing men for easy selling proposition. Commission paid every day. It will pay you to investigate this. H. Bull, 358 19th st.
SALESMAN wanted that can sell stock in a local proposition with merit. See Mr. Fick, 602 Federal bldg. Lakeside 8736 for appointment.
SALESMAN—Want a man of good character with auto to sell real estate. Henry W. Arnold, 409 15th street.
SALESMAN for real estate, with broad acquaintance and good auto. Call at 3669, Telegraph ave.
SALESMEN, exper. clothing; Saturdays only. 1016 Broadway.

16 EMPLOYMENT OFFICE.
AT BLOCK AGCY. L. 1561
605-6 AMERICAN BANK BLDG. EXPERIENCED OFFICE HELP. FROM EXECUTIVE TO OFC. BOY. PRIV. SEC. TO FILE CLERKS.
AT OAKLAND EMP. L. 820
Miss McHenry, 13th at Bdwy, rm. 3, over Owl. Good reliable help.
AT PEOPLE'S AGY. O. 4405
Leading office of Oakland. 544 17th st. Hotel, inst. help.
Arts and Crafts, O. 6320
Night and day service.
A. L. NELSON EMP. L. 9346
467 13th., rm. 24. Select help
ADVERTISE your housekeeping rooms now for the first Sunday of the month.
CHINESE Oriental help [illegible] 720 Webster. Oak. 6123.
East Bay Clerical Bureau
312 FEDERAL BLDG O 247
JAP. EMP. House cleaning 805 Franklin. Oak. 5522
WE CAN supply you with experienced secretaries, stenographers, typists, bookkeepers, comptometer, telephone and adding machine operators, billers, clerical workers and all other office help within a moment's notice and without charge to employer or employee. Phone us Oakland 781.
STATE EMPLOYMENT BUREAU 10th and Franklin Sts. Oakland Calif.
Mercantile Service Agcy.
CERTIFIED OFFICE HELP
626 Alameda Co. Title Ins. Bldg., 1404 Franklin st. Tel. Oak. 2389.

17-18 SITUATIONS

17 WANTED—MALE.
ANYTHING—In exchange for board and room. Will do any kind of light work. 553 29th st. Phone Oak. 2483.
ANYTHING—College student wants work after school hours and Sats for small wages. Lake 2500 during business hours.
ANY kind of work; part time; 3-9 p. m.; experienced in garage work. Box M85523, Tribune.
ANYTHING; young man 25; ambitious. Box M75805, Tribune.
APPRENTICE boy. Want to learn upholstering. Box M107746, Trib.
ANY kind of work, Japanese man. Phone Lakeside 4120.
ANYTHING by Japanese boy, wishes an American family. Elm. 574.
ANYTHING—Jap. boy. L. 1551.
ANY kind work, Japanese. Oak. 3254.
BKPR., exp., ref.; all American; age 22; will work at anything for low wages; needs work. Milton Loftis, Lake. 9229.
BOOKKEEPER wants position Sat. aft., eves. Box M115318, Tribune.
CHAUFFEUR — Ex-army aviator; private or com., city or country; married; good ref. Phone Oak. 260 or Oak. 8449. Harvey, 1524 Alice st.
CHAUFFEUR, ex-service man, reliable, married; must have position at one. Robinson, Thor. 4925.
COOK, good all around, first class on pies and cakes. Will work cheap. Box M85819, Tribune.
COOK; restaurant or private family; good references. Lakeside 1351.
CHAUFFEUR for private family; good refs. 9 St. Garage, C. 1013.
DAY WORK, exp. Japanese. Lake. 7356.
DISHWASHER, porter or bus boy, young, exp. Lake. 2221
HOUSEMAN or janitor, Korean young man seeks employment. Box F18580, Tribune.
JANITOR—Good colored janitor wishes job do anything; married. Phone Lakeside 9060.
JANITOR—Japanese man and wife wish work in apartment house. 5362 College ave. Pied. 3956J.
JANITOR; exp.; good on repairs; burn oil. Lake. 10271.
MANAGER—Small or medium sized apartment house by couple to take care of for apartment; must be fairly close in. K. D. McBrian, 831 W. 16 st. Lake. 8388.
MEAT shop; young man; 1 yr. exp.; East Oakland preferred. Box M75807, Tribune.
MECHANICAL dentist wishes position with advertising dentist. Box M85798, Tribune.
OFFICE work—I want to make connection with reputable shipping concern, preferably one engaged large in export and import trade with Spanish America. Box M85921, Tribune.
OFFICE man wants work, experienced in grocery line; also construction and pay roll. Address 862 18th st., Oakland, Cal.
SALESMAN desires position in retail men's store in Oakland; experienced and can furnish best of references. K. D. McBrian, Oakland, 831 W. 16 st. Lake. 8388.
STEWARD or head waiter, able to take full charge of golf club or hotel. Best of references; 25 years of experience. H. A. Langlois, St. George hotel.

17—SITUATIONS WANTED—MALE
Continued.
OPERATING moving picture machine—Boy, 19, wishes to learn business. Box M75661, Trib.
SCHOOLBOY, Filipino, wants position in small family. Phone Pied. 9163J.
THE GOVERNMENT has available the following trained men who are ready to enter employment:
2 accountants,
1 chainman
1 Architectural draughtsman.
For information call Lakeside 1334.
TYPIST—Working in office; has spare time to do other work. Phone Lake. 1352.
WORK in garden and house by Japanese man and wife; permanent. Pied. 3956J
WATCHMAN, exp. ref., any place, time. Bonds, Box M85117, Tribune
WATCHMAN, night. Lake 603.
Young man, handy, industrious, steady, reliable in need of work. What have you? Pied 4211J.

RETURNED SOLDIERS.
ANYTHING—A young married man wants work. Can do almost any kind of work; also have Ford car can use. Apply 629 18th st. Oak. 7166
ADVERTISE your housekeeping rooms now for the first Sunday of the month.
ANYTHING—Ex-service man with car. Pied 2325W.
HANDYMAN — Competent; have tools. Piedmont 5144W. Ex-service man.
GROCERY clerk, position wanted by ex-service man, age 34. Merritt 2146.
NEAT appearing intelligent young man with car wants work. What have you to offer? Box M107521, Tribune.
TRUCK driver, not afraid of work; A-1 ref.; married, steady, dependable, 35 yrs. old. Phone L. 1910, after 6 p. m.

17-18 SITUATIONS
WANTED—FEMALE
ADVERTISE your housekeeping rooms now for the first Sunday of the month.
ANYTHING—Japanese school girl wants half day position in small family. Oak. 7160.
BK., exp., wants permanent part time books. Lake. 6314, and Berk. 8494W, eves.
BKPR., typist, 8 yrs exp., local refs. $25 wk. Fruitvale 1618J.
CARE for child by day. Pied. young woman; best refs.; graduate nurse. Reasonable salary. Box M75249, Tribune.
CARE of apartment house, with apartment and remuneration. Berkeley or Oakland. Mother and daughter. Berk. 5283J.
COOKING and housework, neat girl, evening work from 2 till after dinner. O. 6766
CARING for children on your day out. Meals served. I make special rates. Mer. 1256.
COOK; young woman wants work in restaurant or tea room. Box M 85208, Tribune.
CHAMBERMAID, experienced. Box M 85207, Tribune.
CASHIER and wrapper, experienced. Ala. 657J
COOKING or child nursing by colored girl. Humboldt 768.
COOK—Colored girl wants work, p. m. or all day. Lakeside 8031
CARE children, refined lady. L. 967[illegible]
[illegible]
DAY work by reliable capable woman. Merritt 1202
DOCTOR or dentist office, refined young lady. M. 1140 or Oak. 6862.
DAY work. Jap girl, P. 7656W.
DAY, hour wk. Col. L. 9990.
EDUCATED woman with sedan wants paying proj. Box M85351, Tribune.
HOME manager, a well bred woman of pleasing personality desires a position of trust in refined family. Capable of taking entire charge of home. Box M126353, Tribune
HOUSEKEEPER — Young, home more than wages. Box M85771 Tribune.
HSWK., etc., clean, compt. white girl, 50c hr.; trial satisfies. Lake. 1352, 8 a. to 6 p. or Oak. 8257.
HOUSEKEEPER—Refined woman wants position in motherless home. Piedmont 2721R.
HSWK., light; young woman to assist, small family, ref. Box M123034, Tribune or Oak. 305, from 9 to 4
HOUSEKEEPER, clean, plain cook, no laundry, good wages. Thompson, 62 Turk st., S. F.
HOUSEWORK of any kind by woman with 8-year-old boy. Box M75574, Tribune
HSWK. or care of children. Phone Lakeside 6810.
HOME work, gen., Italian girl, neat and clean, $50. O. 1475.
HOUSEWORK by day or hour; experienced. Berk. 3057.
HOUSE (general) or maid work, half or whole day. Oak. 1588
HOUSEKEEPER, middle-aged; good cook and manager. Lake. 1468.
HSWK., ½ days, except. Sun.; colored girl. Ph. Lakeside 9057.
HSWK., ½ day, colored. L. 3677.
HSWK., 9 to 7; no Sun. Mer. 3610.
HALF DAY work. Pied. 9550.
HSWK., 9-2, or 1-6. Fr. 3030J.
IRONING—Middle aged woman by the hour. Lakeside 7381.
IRONING—Day. Nice work. O. 3829.
NURSE, practical. Will take any kind of case. Oak. 5897.
NURSING, practical; any kind of cases. Call Pd. 7443J, Mrs. Smith.
NURSE; practical. Oak. 2560.
OFFICE position with doctor or dentist; high school graduate; six months nurse's training; typist, permanent. Phone Oak. 7842.
OFFICE assistant, typist, full or part time. Box M126061, Tribune.
ROLL edge operator; mattress, tick sewing. Box M75646, Tribune.
STENOGRAPHER des. permanent pos., 1 yrs. exp., high and com grad.; good refs. Fr. 1543J.
TEL. opr. desires P. B. X. pos., 1 yrs. exp.; young, live at home, any hrs. Box M85185, Tribune.
WORK for apt.; no washing or cooking. Box M85767, Tribune.
WORK by day or half day; neat col. woman. Lake. 10075.
WORK mornings, colored. O. 8366.

20 APARTS FOR RENT
One line, one month, $4.00

A— **DE LUXE APARTMENTS**
4 large, beautiful, sunny rms.; tile bath, shower, open fireplace, wall bed, hot air heating system. Spark lid-tip stoves, garage, storage rm., gardens, etc. Nr. Key Route and car line. Rents $70, $75. Open for inspection 1 to 4. Call 848 Erie st., nr. Mandana. H. P. Fisher, Oak. 8015.

ADRIAN APTS.
1526 Market St. Brand new 3 room apts. from $35.00. Brick house. Beautifully finished 1 blk to S. P. and Key Route; 5 minutes from City Hall. Phone Lake. 4703.

ANGLO APTS.
1581 Madison, cor. Lake—2 and 3-rm., furn. or unfurn. apts.; up to date; steam heat, hot water; just completed; rent $45 and up. Phone Lakeside 10432.

AUDETTE-APTS.—Newly fin. and beau. fur., hdw. flrs., inst. hot w.; Lake dist.; near K. R.; 1 apt. conv. for 6; $55 to $80. 123 E. 12 st.

10 APARTS FOR RENT
Continued.

20 APARTS FOR RENT
Continued

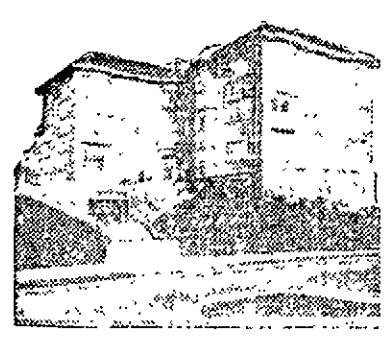

El Capitan Apartments
510 Mandana Blvd.
An attractive home for the discriminating home seeker, set amidst spacious grounds, commanding a view of San Francisco Bay, Lake Merritt, and the Piedmont hills. Convenient to San Francisco trains; two, three, four and five-room apartments, with servants' quarters and private garages.
GLENCOURT, 1341

ALEXANDRIA APTS., 1506 JACKSON

AA APARTMENT HOMES
2-3 and 4 room apts. from $75. Furnished if desired. Facing Lakeside drive and Lake Merritt. Most beautiful apts. in Oakland. Inspection invited. Phone Lake 2352 or phone for auto to Oak 72

A REAL HOME
Sunny 4-room apt., fur. or unfur.; modern; $50, gar. $5; nr. Teleg. and K. R. Key at 527 37 st. Pied. 6842J.

A— APARTMENTS
We have 4 rm. apts., BRAND NEW. Reasonable rents. Unfur. Phone Oak. 72; evenings, Fruitvale 6569.

AMBASSADOR APTS.
Brand new 2-room steam heated apt., furn. or unfurn.; 3 minutes to town; reas. [illegible]

'AAA— In Exclusive Home
Sunny front 3-rm. apt. (comp. fur), close in, resid. dist. $65. Pied. 1741.

ALMONTE APTS.
1000 Walker, elegant 4-r., just finished, elaborate $50. Lake. 1000.

AN attract. and beautifully fur 3 rm. sunny apt., fine loc., priv. entrance; $50. Ph., morn., Glencourt 2586

ADVERTISE your housekeeping rooms now for the first Sunday of the month.

ATTRACTIVE, new 4-room apartment; Lake district. Rent reasonable. Call Fruit 4128W

AUZERIAS APTS., 12th and Myrtle Mod., sun., light, airy, furn 2 and 3-rm; walking distance; low rates

ALCATRAZ AVE. and DOVER ST. New. Key 779 Alcatraz ave. Owner Pied. 6924J.

ALAMEDA, 184 Buena Vista; good 3 rooms, bath, apt.

ANNSTONE APTS., 2079 Webster—Sun. 4-5 r. unfur., h. fl., st. ht., h.w.

AMERICAN Apts., 2-3 rms., bath, st. heat. 1628 San Pablo, downtown.

ATTRACTIVE, sun., new 4-room; overlooking lake. Glencourt 2769.

AL CANE, 1036 [illegible] St.—Furn.-unfur. 2-3-4 rms.; new; hd. flrs., wl. bds.

A SUN. 3 rms. and bkfst. nook, partly fur., priv. ent. Pied 5157W

ALAMEDA, 2169 San Jose—Select furn. apt.; adults; ref.

ARDELL, 1227 3rd ave.—3-rm. front, lge., sunny, gar., reas.

ACACIA, 133 Lake St.—2 rm., bkfst. nook; sun; well furn.; reas.

ATHOL AVE., [illegible] modern rooms, $45; gar.; nr. [illegible] K. R.

Beacon St., 655, nr. Excelsior and Lakeshore.

Beautiful Lake Knoll
Prettiest 3 rm. unf. apt. in Oakland. Built-in mahogany buffets and bookcases, elec. range. Every convenience. Adults; reas. rent; 1 blk. to K. R. and E car.

BERKELEY—New 4-rm. sunny apt. Fireplace, every modern feature, all home comforts; near all cars and trains, walking distance U. C. Adults. Thorn. 1795. Owner.

BELLEVUE AVE., 420—Comm. furn. 4 rms., tile bath, shower, open fireplace, garage; Key trains, Lake dist., off Grand ave.

BERKELEY, 1915 Stuart—Sunny 2-room apt., furnished, close to trains and cars; kitchenette; hot water, phone, elect; rent $20.

BROWNE APT., 1525 OAK
Beau. newly decorated front 5 rms. on lake; stm. ht., reasonable.

BROOKLYN, 600—New, steam heated 3 and 4 rooms on the lake. $40-$50. Merritt 116.

BERKELEY, 2040 Telegraph ave.—2-rm. apts., private bath, fur., unfurn., $30 up. Thorn. 1519.

BRUSH, 1228—3 rm. unfurn. close in. Lake 91.

BENTON 2-rm., $50 and $35 mo. 1627 Market, mod. fur.

BROOK ST., 3018—3 r. turn. apt.; 3 r. cottage. Adults pref. O. 5532.

BERK., 1840 Carlton—New 3 rs., h. r.

CLASSY NEW APT.
Sunny upper, fine view, extra lge. living rm. with dress. rm. and wall bed, bed rm., 4 lge. clos., kit. and bkfst. nook, furn., new hi-top gas range, inst. hot water heat. $50 mo. Call 2018 5 ave.

COR. 16TH-Adeline, facing park—3 large rms. and sleep. porch, wall bed, hdwd. floors, built-in features, $35. Key at 472 12 st. Rotke's Trunk Store, Oak. 2251.

COR. PARK Blvd. and E. 33rd St.—New 3 and 4-rm. apts., garages. Phone Oak 6598.

CASA ROSA, 1421 Market st.—3 rms. furn., ht., h. w., phone O. 4161.

CALIFORNIA apts. downtown. 19th and Bdwy. Reas. by wk. or mo.

CASTLEWOOD — 12th and Grove; brick bldg.; steam ht.; 2-rm. furn. apts.; rent reasonable. Oak 6350

COLLEGE AVE., 5404—Sun. corner 3 rms., bath, mod., [illegible]

COLLEGE AVE., 5469—Furn., beautiful 3 rms., break rm. P. 7440J.

English Garden Apts.
3141 COLLEGE AVE., BERK. Unfurnished 4-rm. sunny apt., steam heat, [illegible]

EL CENTRO, 23 ST. San Pablo—2-3 rms., single rm., hskpg; st. ht. ½ blk. K. R. and S. P.

E. 23 ST., 2502—New sun. cor. upper and lower apt. 3-rm. bath, kitc. fur., wall bed, hdwd. flrs.

ELM ST., 3121; beautiful 4 rm. unfur. apt. Pied. 156.

E. 16 ST., 506—2-3 rms., sep. ent., priv. bath, [illegible] furn. $25-$32.50

E. 14TH ST., 2119—Sun. furn. 2 rm., priv. bath. $25. K. R., S. P.

FAIRMONT, 201 Orange st.—Beaut. fur. 4-rm.; st. h., light, sun; nr. trans.; garage; reas. Glct. 2895.

FRUITVALE AVE., 2112—3 clean, sunny fur. rm. apt., priv. bath

GRAND AVE., 268, cor. Lenox—On finest Grand ave. corner, new 6-rm. unfr. apt., hwd. floors, hot and cold water, heat, gas, elec., garage, outside sunny rooms, with wonderful view across Lakeside Park; very select location; adults only; references required; Price $125.

GIRARD COURT
290 GRAND AVE.
New De Luxe 3 r. apts. facing Lakeside park. All sunny. Exclusive aparts. at right rental.

GLENCAIRN APT.
3-4 room and bath. 4256 Piedmont ave. Piedmont 7432W.

GRAND Ave., 1024—Unf 4-rm. sunny apt.; firepl., h. wat., heat; adults.

GROVE, 2241—Nicely furnished 3-rm. apt. with bath. Lake. 2746.

GRAND AVE., 114—Lake District.—2 and 4 rm. fur. apts. O. 6361.

HILLCREST APTS.
3-rm., beautifully furn.; lake view, one block west of Grand at Perry st. 461 Lagunitas ave.

HILLEGASS AVE., 6303—4-r. and bath, corner Key R., 1 blk. College shop center. Rent $37.50; worth $47.50.

HARRISON ST., 1945—Furnished apts., 3-room well furnished apt. Sun on all sides. Phone Lake. 7683.

HARRISON, 2724—New, modern 6-r. Beautifully and completely furn., nr. lake, all trans. Very exceptional value at price. Reas. Glen. 621.

HARRISON, 14th and Harrison sts. Com. furn. 2 and 3 rm. apts.; steam, hot water, phone, linen

HOBART ST., 562—1, 2 and 3-room apartments, furn. One week free rent. Ph. and lights.

HARVARD, 542 25 St.—3-r., st. ht.; reas.

IDEAL, 207 21 St.—2-r., nr. lake.

JACKSON ARMS
535 Bellevue av., nr. Park. Beautiful new 2-3 room apts. furn. or unfurn; heat, service; 1 blk. Grand ave. cars, K. R. tr.

KINGSLEY COURT APTS.
Beau. 4-5 r. unf. outside sun. apt.; 1 blk. Park blvd. cars; off Excelsior; 4th Ave. fights warm belt; 2 blks. new Junior Hi.; $50-$65. Owner. 3539 Kingsley. Apt. 3

KEITH Av., 5825—2-rm. furn. apt., hot and cold water, steam heat; convenient to K. R. trains, schools and shopping dis. Pied. 2402.

KENWOOD APTS.
Very desirable furn., modern apts., convenient location. Lake. 191.

LACONIA APARTMENTS
1622 Harrison, completely furnished
One 3 rm. $65.00
One 3 rm. and slp. pch. $70.00
Steam heat, attractive lobby.

LESLIE APTS.
1520 Madison, just finished, 5 min. to 14th-Broadway, rent reas.

LA SOLANA APT.
33rd, 560—2-3 r. furn., priv baths, wall beds, newly decor., $32 to $38 Elect., water paid Pied 1063J

LIBERTY BELL—3-4-rm. sun. mod. apts., cor.; steam; lake view; ½ blk. Audit.; reas. 71 10th st.

PARK Blvd. and Everett, 1305 — New 3-rm. apt. unt., $40. Mer. 116.

MYRTLE ARMS APTS.
176 15th st., near Jackson,
JUST COMPLETED
2 and 3 rm furn. and unfurn., sunny apts.; rents very reasonable.

MARGUERITE APTS.
Cor. College and Derby, Berkeley; lovely 2, 3 rm., slp porch; furn. steam heat, jan. service, reas.

MARKET ST., 4116—2 and 3 rms., all new, mod., fur. and unfur. Pied. 2519.

MANDANA, 537, bet. Grand and Lakeshore, sunny 4-rm. upper garage, close to cars. Key Route.

MARYLAND Apts., 33rd and Teleg. Completely fur. 2 and 3-rm. apts., hot water, steam heat; rent reas.

MADISON ST., 805—2-rm. furn. apt. and kitchen; also 1 rm., kit., gar.

MILLER APTS., 844 13th st. 2 rm., steam heat, hot water, furn

MANILA, 5208—Attractive, new 3 rms., sun., kitchen furn. P. 5315J.

MADISON, 1563—Single; $25; (neat)

NEW apts., w. bed., hdwd. flrs., mirror dr. Fruitvale 2896W. $36.50.

NR. 40th and K. R., 2-rm. apt., newly furnished. Thorn. 1795.

O'CONNELL 4-rm. unfur.; nr K. R.; reference Piedmont 1626.

OAK PARK Apts, 92 8th st., sny fur. 2 rm. apts., walking dist.; reas

PARKVIEW TER., 275
4 rms., heat, service, wall bed, nr. K. Route, lake, $60. Glenc. 2713.

Park View Terrace, 274
Attrac fur. unf. 3-4-rm. lg. sun. apts; 1 blk. Grand ave. K R. reas

PRIMOROSA APTS.
2 and 3-rm. furn. apts.; st. h., h. w., $40-$50. $29 E. 19 st. M. 4195.

PALACE 2s, 3s, 4s; comp. furn. 1560 Alice. Lake. 3384. Reduced rates; plenty of heat.

PIEDMONT—3-rm. apt., w. b., bath. Also sunny rm. suit. bus. woman. Pied. 3298 before 9 or aft. 7:30.

ROSE APARTMENTS
1506 4th Avenue.
Cor. 3 rooms, 2 wall beds, near all transportation. Rent reasonable.

REGILLUS Sublease 5 room unf. draped apt. O. 6974.

RAYMOND 2s, 3s, 4s comp. furn. eas. rates. 1461 Alice

ROSECOURT—2 and 3 unfurn.; central; reas. rent. 725 20th st.

SPRUCE, 565, nr. Park blvd. and Cleveland—New palatial apts.; 4-r., $50; 5-r., $60. Lake. 1000.

THE SELKIRK
Berkeley. 2527 Dwight. 3 rooms, furn., unfur.; steam heat, close in.

TELEGRAPH AVE., 3618
Fine furn. 2 room front sunny apt., private bath, hall.

VERNON, 16—Mod. 3-rm. apts. fur., h. w., st. ht., view of lake.

WHITAKER ARMS
3, 4 and 5-rm. unfurn. or furn. mod. apts.; every conv., gar., storerooms. 2524 Benvenue. Berk. 3122.

WEST, 3418—2 and 3 large sunny rooms and kitchen; every conv.; suitable for music studio; adults; in private family; reasonable; partly furnished.

WALSWORTH AVE., 2 blocks above Harrison and 29th st.; 4 new apts. to rent; must be seen to be appreciated. Oppos. Rigney Tile Co.

WALSWORTH AVE., 678, nr. Monte Vista, 7 rooms, ht., ht. water, gar.

WALDO APTS., 800 11th St.—4 rm. fur. or unfur.; heat.

WEST, 1730—Sunny 3-rm. furn.

8 AVE., 1222—Sun. rm and kitch., furn.; hot water, gas, elec. inc., $20

8 AVE., 1731—3 and 4 room modern furn apt., $35. Call 2-5.

9 ST., 191—2-room furnished apt., with private bath, $30 mo.

9 AVE., 1836—2-rm. and bath, unfurn. apt., $27.50. Mer. 1235.

10TH AVE., 1136—Sunny fur. 2 rms., priv. bath, w. h., all conv., trains.

10TH ST., 170—4-rm. furn. apt., sun., mod.; nr. lake; walk dist. $40.

13TH AVE., 2602, cor. E. 26th st.—Newly furn., modern apt, 3 large, sunny rooms; phone; gar. optional. Phone Merritt 3334.

12TH ST., 563—3 rms., bath, unf. $30.

15 AVE., 1710—4 new sunny rms., hdwd. flrs., nook, shower, wall bed, furn. or unfurn.; 7 min. to Bdwy.

19TH st., 561—2 rms., bath, furn., $25

27TH ST., 531
Nr. Teleg.; sun. 2 rms., bath, partly furn.; walk. dist.; reas.; newly renov.

20 APARTS FOR RENT
Continued

WEBSTER ST., 1955—Sunny apt. partly furn., mod., steam heat; 5 min. walk to bus. center and trains.

25 ST., 432—2-rm. apt., comp. furn., water, garb. inc.; close in. $35.

29TH ST.—Sunny new 5-r. O. 3978.

30TH ST., 553, nr. Telegraph av.—1 beaut. furn. 2 rooms and nook; rent $45. Phone Oakland 2408.

31ST. ST., 552 — Apt. 3-rooms and bath, $35.

32 ST., 541 Teleg., 2-3 rm. fur.; sunny, clean; gar.

33 AV., 1560—New 3 and 4 rms., apts.

34 ST., 590—Fur apts., $20-$35. gar.

35 ST., 672, nr. Grove—3 room unfurn. apt., hdw. flrs.; reas.

35 ST., 464—3 rm. furn., $40.

36TH ST., 693—3-r. mod. sunny fur., lts., phone inc.; nr cars. K. R. $35.

41ST ST., 536—Beau. sun. 3 rooms, furn., $55; 4 rms. unf., $50; stm. h., h. w.; nr. K. R.; P. 5377J.

41ST ST. 539—3 rm. mod. apt. $34.50. Key Realty Co. Pied. 3034.

44TH ST., 456—Fur. 3 rms., slp. pch.; hdw. flrs., gar.; nr. Tech and K. R.

2 RMS., bath new mod. close in $30 per mo. Couple or 2 ladies. Lk. 91

20A— APARTMENTS WANTED

THREE furnished or partly furnished rooms or apt. in Fruitvale. Box M126226, Tribune.

21 APTS—FLATS
AND BUNGALOW COURTS.

A sunny furnished apt. flat, delightful neighborhood, 3 rms., bath, S. P., adults. Key trans., marine view. Phone Mer. 2753.

BERKELEY 2708, Webster above College—New 4-room apt. flat.

BOND, 5353—New 4-r. fur., kitch., E. Oak., nr. cars, stores, $40.

BDWY., 4246, nr. Tech Hi — New sunny 4-rm. flat, kitchen furn.

CHOICE 3-room unfurnished apt.; reasonable. Phone Glencourt 974.

E. 18 ST., 270—4-rm. unf. mod. sun.; nr. K. R., cars. Mer. 2997.

GLENVIEW, 518—4 rms., new, nr. Key Route. Owner. Ala. 3304W.

MONTGOMERY ST., 4115—4 rms. unfur.; st. h., hot wat., janitor service; nr. Tech. and K. R.; $45.

MEAD AVE., 851, walk. dist.—4-rm., w. b., brkfst. nk., kit., fur; reas.

NICE, sunny furnished rooms with bath, handy to street cars and city transportation. 724 19th street.

PERKINS, 353—Sun 3 rms., gas rg., lin., hdw fls., 2 w b.; nr. Grand av.

PARK BLVD., 4183, 4 mod. rms., $45.

RUBY ST., 3896—Lower 4-rm. unfurn.; hdwd. flr., w. b., lin. Pied. 3603W

SANTA CLARA Ave., 63, Oakland—Glen. 1475. New 4 rms. reas.

TERRACE, 4284, opp. Tech. Hi.—New sunny 4-r. unfur.; fine view. Garage. Most reasonable in city.

VERNON TERRACE, 151—Nicely furnished 4-room apt. flat, nr all transportation, and Piedmont Baths. Glencourt 2809.

VERNON, 475—Charming 4-rm. apt.-flat; bookcases, fireplace, lovely paper, furnace, inst. h. w., garden, gar.; Lake district.

YORK ST., 851, off Mandana blvd.—De luxe new sun. 4-r. flat; nr. Lakeshore car and S. F. trains; ranges, hot water, fireplaces, brk. nk.; gar. Phone Glencourt 68.

[illegible] place, ph. M. 921.

8 AVE., 1022—New sun. 3 rooms; bath; nr. all trains and cars.

24TH AVE.—Beaut. modern, sunny upper 4 rms., hdw. flrs., wall bed, with garage, only $45. Oak. 685.

41 AVE. 1530—Small furn apt flat.

64TH AVE., 2061, duplex, gar., $35.

22 HOTELS
One line, one month, $4.00.

CARLTON American and European plan. Teleg at Durant. Berkeley. Louis Aber, Lessee. Also Hotel Main, Stockton.

CLAY-TEN Clay and 10 st. One of Oakland's best perm. rates, $6 up.

FEDERAL 1556 Bdwy., newly furn., steam heat, etc. Cut rates for permanent: $9 wk. up.

HARRISON 14th and Harrison Modern, all outside rooms. Dining room. Rates $1.50 up

HOTEL WALDORF 1441 Bdwy. reas. rates.

LARK, 641 22d St.—Rms., h. w., 75c day. $4 wk. up; pk. space: K.R.,S.P.

KEY ROUTE INN RATES REDUCED
Restaurant open 6 a. m. to 1 a. m. Reasonable. Ph. Oak 5924.

SUTTER 14th at Jefferson. Fireproof. Modern. Special rates to permanent guests.

TRAVELERS 277 12 st. Mod. 75c day up; $4 wk. up.

Temple $1 day up; $4.50 wk. up. 269 12th st. Newly furn

TOURAINE 16th and Clay. Attractive Rates.

23 ROOMS TO LET
Advertising grouped by location as shown by the first word. One line, one week, 70c.

A SUNNY rm. and sleeping porch, furnace heat, h. w., priv. home, nr. Grand ave., lake view, gentleman. Glencourt 1114.

ALICE, 1564—For bus. man; attractive rm.; priv. home. O. 7323.

ALICE ST., 1576—Fur. rm., sun., tel.

BERK., 2035 Bancroft and Shattuck, one sunny front room, one room for light housekeeping, best of transportation, reasonable.

BET. Grove and Tel. on 32d—Beautiful furn. sunny room in attractive home; bath and phone. Humboldt 1311; reas. Call evens.

BEAUTIFUL front room; gent; Lake Merritt; gar. Glencourt 2190.

CHEERFUL room in cozy bung. for refined gentleman; every conven. garage; refs. Pied. 2106.

COMF. rm.; nurse pref.; walking dist. to hospitals. Glen. 2487.

DOLORES AVE., 1324—Nicely furnished front bedroom, connecting bath, private family, (breakfast if desired); all transportation. Business woman preferred. Fruitvale 6394W.

EAST 15TH ST., 1212—Large, sunny, furn. front room, near cars and S. F. trains. References. Phone Merritt 46.

E. 16TH ST., 341—Sunny rms., 1½ blk all trans. Mer. 4192.

FOOTHILL Blvd., 2448—Large, sunny, furn., phone, gent. Fruit 1000.

LINDA AVE.—Pleasant room for gent. in private home. Meals optional. Gar. Nr. Humb. 2959.

LOVELY sun. rm. for bus. couple, pri. home ref. req. P. 1144J.

MERRIMAC ST., 606—Sunny frt. sleep. room, furn., suit for gent., $26. Oak. 7393.

MYRTLE ST., 2930—Furnished frnt. room, with garage, $15.

OAKLAND AVE.—Rooms $12 to $35; heat, h. w., cars. Pied. 6592W.

OAK GROVE AVE., 5715, nr. College car, K. R., room for gentleman; ref. req. Pied. 1544W.

PARK Blvd., 1805—Beaut. rm.; use of kitch.; home privileges; reas. Call after 5 p. m. Merritt 1267.

PLEAS. r., gent.; priv. home. O. 1469.

SAN PABLO, 2145—Clean, sunny rms., board if desired, reas. L. 7484

SUNNY furn. room and bath on Lake. Gent. Merritt 3342.

SUNNY sleeping porch, priv. fam. board optional. Fruitvale 1035W.

23 ROOMS TO LET
Continued.

SUMMIT ST., 2808—Lge. furn. rm., auto parking, mod. Lake. 9321.

SYCAMORE, 568—Desirable rm. 1 or 2 men. Close in. Reas. Lake. 1008

4TH AVS., 1524—1 sleeping room.

11TH AVE.—Large, sunny, furn. room., 1 block to H or G cars, $12. Phone, Merritt 3272.

11 AV., 1704; rm., gar., sep. ent., $15.

12 ST., 966, back room, $3, front rm., garage, ins. man phone, nr. K. R.

13 ST., 231; nicely furnished room, half block from Hotel Oakland, $18. Oak. 7077.

13 ST., 211—Lg. pleasant rm., run. water, use of tel. Nr. Hotel Oak.

14 ST., 704, close in; phone, hot water, heat, bath. Apply Apt. 16.

17 ST., 737—Sleeping rooms; phone.

20TH ST., 498—Sunny front room, elect., Lake. 5281.

21ST ST., 608—Small, sunny room, furn. Oak. 2996.

25 ST., 528—Furn. for gents; private home; $10 per month.

27 ST., 565—Nr. Teleg., lg. sun. rm., suit 1 or 2, also single rms. L. 3050.

27TH ST., 609—Rms.; nr. all cars; $12.50 mo.; use of kit. Lk. 7177.

27TH ST., 491—Nicely furnished room in select home.

28 ST., 287—Nicely furnished, outside, sunny room, suitable for one or two gents. (Board if desired.) Lakeside 4492.

32 ST., 553—Lovely frnt. rm., garage available. Call after 5 p. m.

32 ST., 597, nr. Teleg.—Large, clean, sunny rm., suitable 1 or 2; nicely furnished.

35 ST., 672, single rm., wkg. girl.

37TH ST., 435—Neat, lge. ft. rm., pri. m., suit. for 2. Pied. 9336W.

41 ST., 190—1 beaut. ft., suitable 2; no children.

43RD and Grove—Unfurnished rm., use of kitchen, $20. Pied. 4168M.

55 ST., 538 nr. Teleg. K. R., 2 large front sunny rms.; reas.; desirable.

68 ST., 327—Nr. College car, K. R.; nice, sunny room. Pied. 1126W.

23A— ROOMS WANTED

ADVERTISE your housekeeping rooms now for the first Sunday of the month.

ROOM by middle age gentleman with steady position. Box M85578, Tribune.

24 HOUSEKEEPING
Advertising grouped by location as shown by the first word. Oneline one week, 70c.

ALAMEDA, 648 Pacific Ave.—Furn. housekeeping rooms reasonable. Phone free. Call after 2 p. m.

ALAMEDA, 2216 Santa Clara—3 rms. and kitch., nicely furn., $30. Ala. 1214.

ALAMEDA, Central Ave., nr. Park st.—2 comfortable rooms, $15; adults. Phone Ala. 2791J.

ADELINE, 942—Beaut. furn. h. keeping rms., select neighborhood, conven., all transp.

ALA.—Furn. rms., use of kitchen, with lady alone. Ph. Ala. 1143.

ALAMEDA, 2242 San Antonio—2 fur. hskp. rms., $20, $24.

ALA., 2323 Central—Hskp. rms. fur.

BRUSH, 2022—2 rooms; gas range; lights. Call after 5 p. m. L. 8950.

CHESTNUT ST., 1419—Two front furnished housekeeping rooms, suitable two men or couple; all conveniences; gas and electricity.

CLINTON AVE., 1812 Ala.—3 nice housekeep. rooms with gas, water, lights, bath; on beach; adults; $45. Ala. 1788J. Furnace heat.

ELM ST., 3142—1 or 2 fur. rms., light hskpg.; garage. Pie. 91b.

E. 25TH ST., 2229—2 sunny rms., kitchenette, bath, phone, gar., reas

EMPLOYED person to share home or sun. 2 rm. suite. Humb. 2770

E. 27TH ST., 1954, 2 large sunny rooms furn., kitchenette gas, elec. and car space, $30.

E. 14 ST., 1224—Sy. rm. suitable for 2

E. 15, 210—1-3 rms., ph., elec., gas.

E. 12 ST., 547—2 rms., low rent.

FILBERT, 1435—3 Sunny furn. hkpg. rms., walking dist., 2 blks. S. F. cars; business couple preferred. Adults only.

FTHILL Blvd., 2430—4 sunny rms. partly furnished. Fruitvale 1271W.

FRANKLIN, 1926, sun. rms., $3 up.

GRAND AVE.—Large sunny room, home privil.; ladies. Pied. 8140W.

GROVE, 2323—2 or 3 rooms.

HAWTHORNE AVE., 486, nr. Teleg. Large room, kitchenette, pch., $30.

HOWE, 4288—2 r., kit. Pied. 8317W.

JACKSON, 1514—1-2 rooms.

LINDEN, 1316—Front room and kitchenette; car space; walk. dist.

MADISON, 1555—Sunny rm., kitch., dressing rm., car space; reas.

MADISON, 1538—Sunny room and kit.; also single room.

MARKET, 1627—Fur. mod. 2-rm., $30-$32.50; priv. bath, elec., ph. inc.

MADISON ST., 1340—Rms., kitch., gas., elect.; car space, $6.50-$7 wk.

MONTGOMERY, 4372—3-rm. priv. bath and entrance; car A, nr. T.Hi

MADISON, 1565—3 rms.; park. sp.; $8 50 a wk. Sl porch. L. 3233.

MOD furn. 2-rm., kitch., gar. Ftv. 1945W.

MYRTLE, 2941—Nice rm., homelike. $10.

MADISON, 1563—Single, $25 (neat).

MARKET ST., 1716—Furn. sing. rm.

PIED. AVE., 4046—2 fur. rms.; gas, elec., ph. inc.; h. w.; nr. K. R. $27.

SUMMIT ST., 2935—Two sun., well-equipped rms., $27.50; gar., $4.

SAN PABLO, 1724—Furn. housekeeping, $3.50 wk. up., gas paid.

TELEGRAPH, 5632, nr. K. R.—2-rm. suites, $20-$25; gar. Call after 11.

W. 18 ST., 1119—2 large rms., light, gas, $18. after 3 p. m.

5TH AVE., 842—Two rms., neatly furn.; gas, elec. inc., $22.50.

6 AVE., 812 sunny front room, kitch., all furn., nr. trans., $5 wk.

7TH ST., 962—2 rms., $3 wk. up. Bet. Myrtle-Filbert sts. L. 9783.

8 ST., 1379—Sunny, choice, 3 hskpg. rms., $22; 2, $20; 2, $16; conv.

8 ST., 1451—Rms. and kitch, $6.25; sing. $2.50, $3, $4.50; gas, elec. inc.

10TH AVE., 1935—Large, sunny 1 or 2 rooms, gas, lgt., phone included. Rent $20 to $25. Garage.

10TH ST., 790—2 single hskg. rms., linen, gas, furn., $2.50, $3.50 wk

11 ST., 571—3 lg. cln. rms., $5.50 wk.

12 AVE., 1624—Hskpg. rms. suitable for women employed; nr. cars.

12th AVE., 1755—Rm., kit., $5; sing. hskpg. $3; gas, elec. inc.; nr. cars.

12, 931—Neat hskpg. rm. with kitchenette, $4.50, inc. gas, lights.

13 AVE., 2120, 3 sunny hskpg. rms., lights, gas, water free. Large yard, near cars.

13 AVE., 1530—Fur. rms., s. p., $33.

14TH ST., 870—2 sunny rooms; gas range; opp. library.

18 ST., 721—Hskp. rms., $3.50 to $4.

19 ST., 845—Furnace, cars., ph., $3 up

20 ST., 774—2 rms., mod., screen porch. Oak. 7932 or call after 4:30

22ND ST., 859—3 rms., bath, private entrance; completely furnished.

22 ST., 608—2 and 3 clean sunny hskpg. rms., nr. K. R. and cars.

22 ST., 552—2 rms. furn, also single rm., modern, very reas. on K. R.

23 AVE., 2231—Two well furnished clean rooms; adults.

23D ST., 448, 3 rm. sunny, clean hskpg. suits, ph., lights, $28.

24 HOUSEKEEPING
Continued

24 ST., 518—Lg. sun. rm., kitch., $5.50 wk. 1 rm. $2.25; gar. space

41 ST., 190—3 rms., h. w., phone, nr. Key St., $40

24, 367—Rm., kitchenette, $4-$6 w.

24 AV., 1535—2-r., b., cozy, mod., $22.50

24 ST., 432, 2 rms., reas., gas, elec.

27TH ST. 594—2 clean, sunny, furnished rooms, kitchenette, garage; suitable for 2 employed; adults. Phone Lakeside 1814.

27TH ST., 524; clean, sunny hskpg. rms., $3 wk. up.

28 ST., 616—1 and 2 rm. suites, business couple; child, welcome, playground; nurse in attendance

29 ST., 629 betn. Grove and Tel., hskpg. rm. $4, car space. L. 2648.

29TH ST., 462—2 rms., fur., sweet neighborhood. Adults. $25 mo.

32ND ST., 527—2 front housekeeping rooms; garage optional.

32 ST., 553—Sunny 2 rms., garage. Call after 5 p. m.

32 ST., 556, bet. Teleg.-Grove—1-2-3 rms., fur. hskpg; sunny, clean.

34TH ST., 331—Furn., sunny. Call after 6 p. m., except Sunday.

34 ST., 585½—Pr. furn. rms., ladies.

36 ST., 743—2 lg. sunny rms. and kitch., also lg. rm., kitch. first fl.

36 ST., 743—2 lg. sunny rms and kitch., also lg. rm., kitch., first fl.

38TH ST., 369—3 sunny, furn. rms.; nr. K. R., Bdwy. cars; adults; $30

40TH AVE., 2151—2-rm., everything furnished; $5 per wk.

47TH AVE., 1651—2 sun., furn. front [illegible] S. P.

55 ST., 545 — 4 private, well fur., clean, sunny; reas.; adults.

24A—HOUSEKEEPING RMS. WNTD.

WANTED—Room and kitchenette, by elderly lady, unfurnished or partly. Pied. 7360J.

25 BOARDING
Advertising grouped by location as Shown by the first word. Oneline one week, 70c

A SUNNY front rm., priv. home; nr. lake; home comforts; best home cooking; 2 bus. people. Mer. 5443.

ADVERTISE your housekeeping rooms now for the first Sunday of the month.

A SUNNY double or single rm.; heat, h. w.; priv. re. Glencourt 2591.

ALICE, 1817—Sunny rm. with board; steam heat and hot water; $10 wk.

BERK, Woolsey St., 2015—Front room, bath conn.; good board; home privileges. Thornwall 1655.

BEAUT., large front rm., good view, best home cooking, all home priv., furnace heat. Humb. 2351.

BOARD and room; $10 a week. 941 Carlton st., Berkeley.

BOARD and room, home cooking, men.

BUSINESS people. Glencourt 2534.

CASTRO, 1315—Rm. and brd. priv. family, 1 blk. to K. R.

E. 20 ST., 1101, cor. 11 ave.—Rm. and board, $10 wk. Mer. 3247.

FRUITVALE Ave., 2375—Nice room, homelike and good home cooking, reas.

FRANKLIN, 2102, front room for two; single beds; meals; Oak. 6710.

HOBART, 522—Nice rms. just like home. Right in town. Oak. 5805.

HOWE ST., 4037—Beau. room, good cooking, nr. Key. Bus couple

MOSS AVE., 405 — Pleasant, well furn. rm., priv. fam.; excellent board, reas. All trans. P. 5671J.

OAK ST., 1109—Rm. and bd., double or single, with or without bath; steam heat. Lake. 4823.

PIEDMONT—Sunny room; excellent board; private family; nr. trains and schools. Humboldt 531.

PRIV. rm. and bd., gent., 1 or 2, walk dist. Lake. 8348.

SUMMIT, 3101—Beaut. home overlooking S. F. bay; sunny rms., neatly furn.; $35 and $40 mo.; auto parking free. Lakeside 9723.

SAN PABLO, 5690; Large sunny rms. Steam heat, home cooking privileges, $10, $12.50 wk. Pied. 7992.

VERNON ST., 465—Beautiful, large, sunny rm. in modern home, stm. ht., ht. wt., gar.; excellent meals. Suit. two; ref. req.

8TH ST., 115, nr. Oak.—Clean, sunny rooms; 2 meals; on car line, nr. local trains.

9TH ST., 197; rm., 3 meals, $10 wk. Young men. home, music. O. 7649.

24 ST., 540—Sunny double rm., also ft. rm.; good home cooking; home priv.; music; reas.; gar. O. 6813.

34TH ST., 610—Room, board; priv. home; 2 men; trains. Pied. 8823W.

37TH ST., 604; bd., rm., gar., phone.

57 ST., 981—Dress. rm., large slp. porch, 2 double beds, in private family. Excellent for 2 men; phone: 1 blk. S. F. and locals.

60TH ST., 973—Room and board; private home.

25A—BOARD AND ROOM WANTED

BOARD and room wanted in East Oakland by young working man. Box M85356, Tribune.

WELL-FURN room or suite for business couple; furnace heat, hot water, garage; breakfast and dinner; close in; Lake district. Box M85213, Tribune.

YOUNG man wishes room and board near Broadway cars. Pied. 138, before 5 p. m.

28— CHILDREN BOARDED.

ADVERTISE your housekeeping rooms now for the first Sunday of the month.

A-1 home, school. Thornwall 4645

GOOD home for child. Ala. 1876J.

GOOD home, girl over 2. Pied. 4776W

HOME for small child. Humb. 3654.

WEBSTER, 3768 — Nice home for small child; nr. Mosswood Pk.

10TH AVE., 1749—Good home for 1 or 2 children; large yd.; nr. school.

29— INVALIDS' HOMES.

A BEAUFORT rest home, aged, mild mental cases. Reas. Mer. 1927.

A CONVAL. home, chronic incur., nurses care. $65 mo. O. 8822 a.m.

A SUNNY home, nurse. Lakeside 922.

KIND CARE, priv. home for elderly or incur., $50. Fruit. 6493W.

NURSES care; conv. T. B.'s. 1526 Ftv.

30 FLATS TO LET
UNFURNISHED
Advertising grouped by location as shown by the first word. One line, one month, $4.00.

ALA., 2629 Buena Vista, cor. Pearl—New 3-4-rm., wall bed, htr., bkfst. nk.; $40 and $45; gar.

ADVERTISE your housekeeping rooms now for the first Sunday of the month.

APGAR ST.—Lower 3-r. mod.; hdw. floors; lin.; nr. K. R. Pied. 1318W

APGAR ST., 517—4 rm. upn.; nr. Tel.

BELLA VISTA, 1112, cor. 13 ave.—Beautiful 6-rm. modern flat; elec. equipt.; reas.; garage.

Cozy—3 Rooms and Sleep Porch. $27.50. Mer. 5491

CORNER 37th and West—6 room flat with garage. Rent reasonable

E. 14TH ST., 2526—6-rooms lower flat; K. R. and local.

E. 14TH, nr. 5th, 507—Mod. n. 4-rm., lin., hwd. fl., gas rg.; reas.

E. 18TH ST., 258—Good 4-r. flat.

FOR TWO COUPLES or 4 to 6 adults; one of 3 rms., one 4 rms.; rado heater; each flat has oak flrs., w. beds, linol., water heaters. Inquire 735 36th street.

30—FLATS TO LET UNFURNISHED
Continued

EUCLID AVE., 411—4 rm. up flat.

FLATS, 2-3-4 rms., $15, $25, $35. Diel, 1757 5th av. Mer. 234.

GLEN AVE., 101—5-room flat.

HANOVER AVE., 314—Mod. 5-rm., clean, sun., hdw. flrs., fireplc. range, lino. Blk. to lake.; $45.

HOWE ST., nr. 40th, 4-rm. flat., gar., $45 mo. Minney Co., 427 14 st.

JACKSON, 612—Low. 5 rms., $25.

KIRKHAM ST. 513—Sunny 4 room flat, all conveniences; close to cars and S. F. trains; $25.

LINDEN, 1626—4-rm.; wall bed; fine location; sny. and clean; fine gar.; walk dis.; $36. Lk. 2044.

MERRIMAC, 601—3 sunny rooms, kitchenette, bath upper. Oak. 8171.

SUNNY 4-room upper flat newly ren., near cars and K. R., $35, adults. Merritt 188.

UPPER flat, 4 small rooms; garage. $50. Over Wild Duck Inn

WEBSTER, 3125; 4 rooms upper, sleeping porch; adults. $30.

2 AVE. 1120—Lower back. Mer 1809

10TH AVENUE, cor. E. 23d st.—5-room upper flat.

11TH ST., 808—5-room flat.

19 AVE., 2500—New 4 rm. hdw. fl., wall beds, sun. cor., $35. F. 4395J.

10 ST., 1267, opp. Cole sch.—Mod. 5-rm.; 3 bedrm.; 1 blk. trns.; $30

11 ST., E. 440—Mod. sun. 5-rm., nr. trans., lake; garage; reas. F. 397.

13TH ST., 569—3 rms., bath, $30

15TH st., 561—Furn. 2 rms., bath, $25.

21ST, 316—Attr. 5-rm. lower.

24TH ST., 173—4-room upper, $25; adults. Phone Oakland 2793.

31ST ST. and Grove 661—4 rms. and bath, lin., hwd. flrs.

31 ST., 887—New stucco 5-rm. mod. upper flat; garage; adults. Key at 883 31 st.

35 AVE., 825—5 rooms, bath, yard; $25; 2 blks. 7 st. line. Ftvl. station.

36TH AVE., 1453—3-rm. partly furnished; garage; $35.

36 ST., 594—5 rms., gar. Oak. 7713.

43 ST., 480—Upper 6 rms., gar., $40. A. cond.

53 ST., 650—5-rm. up., sun., nr. Key cars.; key lower flat; gar.

55 ST., 876—New up. 4 rm. sun.; gar., 1 blk. all trans. Pied 3933J

66 ST., 545—Sun., cln., 6-r. low., $40.

181 ORANGE St., Adams Point, 4 unf. room flat, hdw. floor, all up to date. Key at 177.

90TH AVE., 2215—4-rm. flat.

4 fours, mod., new, with Sparks stoves and water. Frtv. 4254, eve.

$35.00
4 room, modern up-to-date flat like new, hardwood floors, etc., near S. F. train. Close-in. Pellaton, 306 14 st. Oak. 1205.

31 FLATS TO LET
FURNISHED

ALAMEDA, 1310 Pacific ave.—Furn. 3 and 4 rms., slp. pch., built-ins, hdwd. flrs., inst. hot w., nr. trans.

ADVERTISE your housekeeping rooms now for the first Sunday of the month.

ALAMEDA, 1157 Park ave.—4 rm., sun., up. flat, piano, private bath.

BERKELEY, 3210 King st.—As you like it, clean, cozy, completely furnished 4-rm. sunny upper flat; wonderful sleeping porch; 2 blks. from South Berkeley station; ½ hour to city; only $37.50, water free.

BERK.—3-rm. sunny, neatly furn., $27; key 2127 Ashby; nr. cars.

E. 17 ST., 622—5-rm. up. flat; clean; mod.; nr. all cars; adults.

FAIRVIEW ST., 1530A—3 rooms; clean; close to S. F. trains; $26, incl. water. Piedmont 8164J.

HOWE ST., 3819, nr. Piedmont station. Furn. upper fl. priv. res., 3 large rms., bath; phone, gar.; ref.

MYRTLE, 2941—4 r., wash mch. $30.

VERNON ST., 422, Lake district—5-room furn. flat, with garage; rent $65. Lakeside 93.

WALSWORTH AVE., 414—3, 5-rm. eleg. fur., hdw. fls., 3 beds, lk. dist. Clean, sun., yard; gar. Glen. 2474.

8 AVE., 1731—3 and 4-rm. modern flat, $35. Call bet. 2-5.

10TH AVE.—5-room, modern, sunny upper flat, Chesterfield Radiantfire, vacuum cleaner, electric washer. Merritt 2444. Adults only

10TH ST., 1660, West Oakland—5-room sunny modern flat.

11TH AVE., 1546—4 large sun. rms.; low. fl.; renov.; car spc.; trans.

13TH AVE., 1822—Sun. 3-r., priv. bath, $37.50 mo.; priv. home.

22 ST., 793. Modern flat.

27TH ST., 583- 7 rms., sun porch, piano; adult. $60. Call before 5.

35 ST., 680, sy. 5 rm. up. sl. pch.

33 HOUSES TO LET
UNFURNISHED
Advertising grouped by location as shown by the first word. One line, one month, $4.00.

AA—FREE RENT BUREAU AT JACKSON'S
Clay st., bet. 13th and 14th, will help you find a furnished or unfurnished house, cottage, flat, bungalow or apartment.

ADVERTISE your housekeeping rooms now for the first Sunday of the month.

A—Nr. Excel. blvd.; 5-r.; imm. poss.; modern; $40. 3533 Woodruff ave.

ALA.—8-rms., gar., $55. O. 7599.

A NEW cor. bung. Fruit. 6269W.

BEAUTIFUL HOME OVERLOOKING LAKE.
6 rooms, breakfast room, and garage; gum finish; hardwood floors; 1½ years old. Will take lease; $85 per month. Phone Glencourt 2123.

BERKELEY, 1345 Hearst ave. — Modern 4 room bungalow. Hardwood floors, close to all transportation; ready November 1. Apply to owner at 919 Hearst ave., Berkeley. $35. Thornwall 1618.

BRAND new stucco bungalow; 5 rms. and nook; hwd. flrs. throughout; built-in bath and showers; 2 elevated bedrooms; garage; rent or lease; $50. 7200 East 14th st. Elm. 3170.

BERKELEY modern 5 rm. bung. with brk. nk., sl. pch., hdw. fls., built-in features, fireplace, gar., nr. trans., $50; 1361 Hearst.

BERK.—3-rm. cottage in bung. court; $25; adults. Thornwall 2600

CLAREMONT BUNGALOW
Lovely new 3 rms., Colonial; strictly mod., inst. h. w., lin., gas range, furnace; nr. S. F. trans.; reas. Inq. 730 59 st. Pied. 3439W, eves.

CHESTNUT ST., 1511—6-rm. mod. cottage, gar. Elmhurst 922.

E. 25TH ST., 2208, nr. 23rd ave.—3-rm. bung.; high cement basement. Oakland 3838.

E. 18 ST., 4017—Cottage of 5 rooms, large grounds; 2 frontages.

FRUITVALE dist.; 6 rooms; garage; $47.50 mo.; conveniently located. 3017 Foothill blvd.; Ftvl. 2859.

FREE—Oakland City map mailed anywhere. Bekins Van & Storage Co., 22 and San Pablo. Oak. 807.

HOWE ST., 4416—Five room cottage. Pied. 8260R.

IF YOU CAN'T FIND the bungalow apartment, flat or house you want visit our
FREE RENTAL BUREAU.
If it's for rent, we have it.
BREUNER'S
"Everything for the House."
CLAY AT 15TH.

33—HOUSES TO LET UNFURNSHD.
Continued

E. 23rd St., 2447—5 Rms., gar. Adults 2[illegible] min. Bdwy. Newly ren.

E. 27TH, 1399—4-rm. bung; wall bed; automatic water heater.

JAMES AVE., 5356—5-room cottage partly furnished. Adults.

MELROSE AVE., 4815—Duplex, 4 lge. rms., hot water, stove, garage, up to date; handy to all trans; adults; rent reasonable.

MODERN 5-rm. cottage; hdwd. flrs.; garage, etc. Apply 1625 35th av., after 6 p. m.

NEW, mod., 5 rm.; hdwd. flrs.; gar. Adults. Ftvl. 2127W.

REGENT, nr. Alcatraz—3 bedrooms, gar., with some furn., $75, unfurn., $67.50. Berk. 5433W

NEWTON AVE., 353, corner of Lester ave.—8 large sunny rooms, billiard room, furnace heat, garage. Rent or lease.
T. J. CLANCY
1723 Telegraph ave. Oakland 349

PARK BLVD., 4030—4 rooms with garage; modern in every detail.

SYCAMORE ST., 678—Five rooms; hdwd. floors; $35. Oakland 2710.

SUNNYSIDE AV., 117—6 rms. mod.

18TH ST., 840—7 rooms; all conven.; suit. for 2 families, will lease.

32 ST., 838—5 rooms with carpets, stove, garage, $40. Pied. 2501J.

37TH ST., 471, nr. Telegraph—6 rms. Call Fruit. 3871, eve

44 ST., 524—4 room house.

45 ST., 892—6 r.m. od., gar., 1 blk. K. R. Apply corner store.

52ND. ST., 523, nr. Telegraph—5-rm. house, garage, sleeping porch; water free; $37; call at rear.

53 ST., 653—3 rm. rear bung.

58 ST., 639—7 rm. cottage nr. Shattuck ave. Glencourt 705. Apply 2335 Valdez.

60 ST. 436—Small 4-room bungalow apt., kitchen, furnished; adults.

5-ROOM new, modern bungalow, with garage. Steinway Terrace. $45. Key at 4142 East 14th street.

5-R. hs., gar., nr. "K" car. F. 6505J.

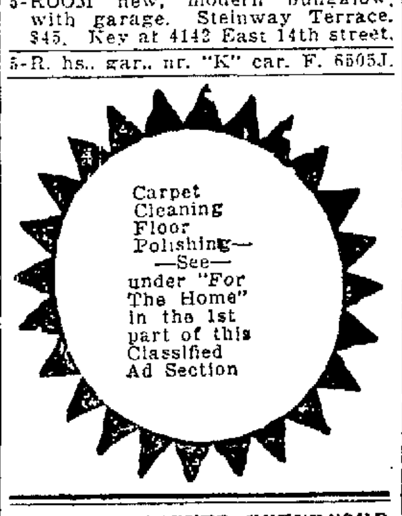

33A—HOUSES WNTD UNFURNSHD.

ADVERTISE your housekeeping rooms now for the first Sunday of the month.

WANT to rent with option to buy within a year, 4-5 rms., Ftvl. or Melrose dist. Box E33846, Tribune.

COUPLE want small partly furn. mod. house with yard, Fruitvale or Melrose warm belt, near cars. Reasonable. Pied. 5145W after 8 p. m. Box M85940, Tribune.

3 TO 5 rooms; Lake. 1141.

34 HOUSES TO LET
FURNISHED
Advertising grouped by location as shown by the first word. One line, one month, $4.00.

AYALA ST., 5763—Furn. 4-rm. cottage; hardwood floors; off Claremont ave. Lakeside 9699.

ATTRACTIVE 5-rm. bung.; bkfst. room, gar.; up-to-date furniture; adults; $65. Fruitvale 3082J.

ADVERTISE your housekeeping rooms now for the first Sunday of the month.

AUSEON AVE., 2270—4-room furn. house and garage for rent; $35.

CARRISON ST (or 69th), 1233 nr. San Pablo—4-r. bung.; hwd. firs. adults. Apply 2310 Blake. $45.

COLLEGE AVE., 5353—6 rm. modern bungalow; piano. Pied. 9367W.

CHANNING WAY, 1300, Berk.—5-room bungalow, garage, $50.

DERBY Ave. at foot in E. Oak. Arks. 3 and 4 rms. bath. cozy. furn., $25. Call at Ark. Victory.

DOVER ST., 5020—½ new double bungalow, 3 rms., very desirable, private court; adults. $40.

EASTMAN AVE., 2921—Furnished 4-rm. bung. and garage, $45. Ftvl. 6615J.

EASTMAN, 2831—Beautifully furn. 3-rm. bung. $40. 38 ave. or K car.

HAVENSCOURT—5 rms. and gar. furnished completely; will give lease 1 year to resp. party; $60 mo. Inquire 5911 E. 14th st.

JAMES AVE., 5352—6-room house completely furnished. Adults.

ROCKRIDGE DISTRICT—Most attractive 4 or 5-room modern bungalow with sun porch. No children. No garage. $75 and $85. Piedmont 5647J

SHEFFIELD AVE. (4th Ave. Hgts. dist.—5-r. modern cemt. bungalow, nicely furn.; $50 per mo.; adults; ref required. Piedmont 9598.

SAN PABLO Ave., Berk.—4 rm., $30. Ftvl. Hill Acre—7 rm., mile st car., $30. Thorn. 2450, a. m.

WENTWORTH AVE., 5239—Melrose Heights, modern duplex house; 3 large front rooms and bath, 2 blocks S. P. and cars. Phone Fruitvale 3804.

WALSWORTH Av., 337; 5-rm. house, fireplace, hdwd. floors; B car.

29TH ST., 708—4-rm. bungalow.

40TH ST., 823—5 rooms nr. K. R.

55TH AVE., 2558—Nice furn. 4-r., c.; all transportation. $40 month.

74 AVE., 1473 — 3-rm. sun., clean, fur. or unfur., gas, el., auto space.

1011 3RD AVE.—7-rm. bung., father and daughter to occupy 2 rooms. Merritt 878 after 6 p. m.

6 ROOM modern bungalow, furnace; near all transportation. Glencourt 860.

34A—HOUSES WNTD. FURNISHED.

ADVERTISE your housekeeping rooms now for the first Sunday of the month.

BY responsible party, a nicely furnished bungalow. Phone Oakland 5417.

36 OFFICES—STORES
STUDIOS.
Advertising grouped by location as shown by the first word. One line, one month, $4.00.

AA—TRIBUNE TOWER — Three-room suite for lease—all outside rooms—very desirable arrangement. Ask for the building manager, A. J. Slaght, Tribune Tower, 13th and Franklin sts. Lakeside 6000.

ADVERTISE your housekeeping rooms now for the first Sunday of the month.

BACON BUILDING OFFICES, DESIRABLE; RENT REASONABLE. SEE BLDG. MGR. ROOM 31.

TRIBUNE TOWER—A single office for lease—desirable outside room. Also one for rent on a month to month basis. Now ready for occupancy. See A. J. Slaght, 13th and Franklin streets, for inspection.

E. 14TH ST.—Large store for rent, across from new theater. Apply oil station, corner 90th ave.

FRANKLIN ST. AT 20TH ST.—GOOD, SMALL STORE; RENT $50 MO. SEULBERGER, DUNHAM & CO., 1706 BROADWAY, OAK. 1161.

GARAGES, STORES AND OFFICES to lease, low rent, good dists.
WYNESTOCK & KING CO.
1560 Webster St. O. 1664.

36 OFFICES—STORES
Continued

BACON BLDG 70—Desk, phone.

HENSHAW BLDG.—Offices, single or en suite. 207 Henshaw bldg., 14th-Bdwy. Lakeside 812.

PIEDMONT AVE., 4119; store; $35.

RICHMOND—Richmond office Oakland TRIBUNE, 1015 Macdonald ave., office space for rent; reasonable to steady tenants.

SAN PABLO, 918-920, Albany, in business district—Store with flat above; reas. rent. Call 811 Washington. Lake. 4522.

TELEGRAPH AVE., 5507—Store for rent, Key Route and street cars stop at door. Apply at 2033 Berkeley Way.

IN THE TRIBUNE TOWER—Two room suite for lease, suitable for attorney, insurance agency or any commercial business. Rent reasonable consistent with character of building. For inspection, see A. J. Slaght, Tribune building, 13th and Franklin sts. Lake. 6000

36A—STORES, OFFICES, WANTED

ADVERTISE your housekeeping rooms now for the first Sunday of the month.

WINDOW and part of store suitable for circulating library. Box M85481, Tribune.

37—FACTRY., WAREHSES. TO LET

ADVERTISE your housekeeping rooms now for the first Sunday of the month.

A SMALL factory bldg.; rent reasonable. Gray, 237 Bacon bldg.

38 GARAGES
FOR RENT.
One line, one month, $4.00

A1 garages, rent, 985 54 st. P. 6270.

GARAGES built, see under "Building Trades" (class 7B); garages for sale, see "Miscellaneous" (class 60.) This is class No. 38.

40 LOTS FOR SALE
One line, one month, $4.00.

Building Material With Every Lot
AN EASY HOME-BUYING PLAN
Choose your lot in beautiful BERKELEY COUNTRY CLUB TERRACE. Pay $10 down. That holds the lot. Then, as fast as you are able get together $40 more.
Pay this, making a total of $50 and we will deliver to your lot without any additional charge all material to build a 3 room house; lumber, hardware, paint, roofing, doors windows, concrete.
After the first month you pay only $25 a month for 8 months. Then the payments drop down to $5.50 to $10 a month.
Lots are big, level. Total price material and lot ranges from $550 to $1000
You can't beat it!
Hundreds of houses already built or building. This offer will be withdrawn soon. Hurry. Office open till 8 p. m. daily.
Take No. 2 car on San Pablo to 846 San Pablo ave., Albany, or drive out San Pablo to this address.
From San Francisco take S. P. ferry, 9th St. Loop train Get off at San Pablo ave., Albany.
Albany Office,
REALTY SYNDICATE CO.
846 San Pablo Ave., Albany. Phone Berkeley 9506.

A WONDERFUL CHANCE
Just think of buying a lot in Montclair with 100 ft. frontage, close to transportation, with macadamized streets. City water, electricity, for only $1200; $120 cash and $12 a month. Humboldt 47, or Elmhurst 788 after 6 p. m.

ALL GOOD STREETS NO MUD HERE
Big, level lot for small home, East Oakland, ½ block to cars. $20 down, $9 per month; gas, elec., water. Box M123562, Tribune.

A SNAP
Corner lot, nr. Fairfax Sta., Melrose Heights; for stores, apartments or duplex; $2500; terms. Jones, 5320 Fairfax av. Fruit. 1790.

ATTENTION, builder—1500 lots will be sold at auction Oct. 31 to Nov. 2, on San Pablo. Buy them at your own price. Sale held on property, 23rd and San Pablo, Richmond. Lake. 6493.

A LARGE size corner lot near 35th ave. suitable for 2 houses; $750, $75 down, $7.50 month. Fruitvale 3903 after 6 p. m.

AA—20 good building lots; must be sold. Lake 6493.

Builders, Speculators, Investors
100 ft. frontage. Beautiful setting of old oaks View. Transportation close. Improvements are in. Fully restricted. Near Park Blvd., 10 min. from Auditorium. Small payment, easy terms. Call Mr. Aiken, Lake. 5700.

Builders and Speculators
I have 2 level lots on no. side of street just off Fruitvale ave. and I must sell, so have put the price way down, $700 each. Owner, Mr. Rhodes, Humboldt 900. 3412 13th ave.

Bakery, Fruits, Druggist
Fine level lot; good, lively business district. Prices will double in 6 months; near Seminary and Foothill Blvd. Investigate. Box M123561, Tribune.

CHICKEN RANCH SITE
1 acre level on Mountain blvd., close to school and cars. Only $2450 and $245 gives you possession, bal. $24.50 per mo. This is a money-maker and won't last long. Call out to 1258 47 ave. and let's show you. Or phone Fruitvale 1664; eves Fruitvale 5304J.

COZY HOME, EASY TERMS.
Will build, giving you a choice of 50 lots and several house plans for small bungalow, or will furnish house material and you build. Small initial payment down and $20 to $30 per mo. on account. Better get in touch with me at once. Phone Berkeley 2752W.

CLOSE to 14th ave.; 40x140, $1000. Oakland 835; even. Ftvl. [illegible]

GOOD INVESTMENT
It takes only $37.50 cash and $[illegible] per month to buy my lot, [illegible] few min. drive from Broadway; city conveniences; fine view; city growing toward it; whole price only $250. Write owner, Box M126556, Tribune.

HAVE YOU SEEN
This beautiful half-acre with 100 ft. frontage looking out on the Golden Gate in a restricted district, close to transp. Only $[illegible] Phone Humboldt 47 or Elmhurst 788 after 6 p. m.

LOTS FOR SALE
Continued.

GOLDEN GATE VIEW
Beautiful Piedmont lot; slopes gently; 65 ft. front, 86 ft. rear; depth 210 ft. and 153 ft. Paved streets and all improvements; 1½ blocks to transportation. Bargain for quick sale. Phone Pied. 4372. Miss Shinn.

HAVENSCOURT
72½x160, $1800
4726 E. 14th st. O. 798.

INVESTIGATE THIS
Beautiful sunny homesite, 60x166; fifteen-foot auto path at rear, $375. Price includes macadam streets, city water, electricity and telephones. 15 minutes from Broadway. Transportation less than a block. Liberal terms. Box M123061, Tribune.

KENSINGTON PARK
50x104; $700; TERMS
$220 cash down and then $15 each month takes this magnificent broad, sunny view lot. It's a genuine sacrifice. Owner lives out of town and does not realize its value. All street improvements are in, sewer, city water, everything. Call at tent office of Myran Bros., Inc., near end of Arlington car line any afternoon, or telephone Lakeside 8400.

LISTEN TO THIS.
A REAL INVESTMENT
Lot 75x140, near Fruitvale and Hopkins $1400; terms $140 cash and $14 per mo. This lot is level and has wonderful view and in a fast growing district. Let's show you today. Call out to 1258 47th ave. or phone Fruitvale 1664. Eves. Fruitvale 5304J.

LOT; $409 cash, $10 mo.; price $1150, 40x125; next 3039 23rd ave., at 30th st. Kortick, 644 25th ave., S. F.

LOT for sale, cheap. Lake. 6493.

Mr. Homeseeker, Read This
I have a wonderful hillside lot, 1 blk. to car. Adjoining Maxwell Park. Sewer, water, gas and light all in. We furnish free enough material to put up a temporary 10x16 house and all for $550 and $25 gives you possession; you can't beat it. Let's show you today. Call out to 1258 47th ave. or phone tonight to Fruitvale 5304J.

NICE level lot 50x100, on 67th ave., south of Foothill blvd., nr. S. P. station. Full price $1200; $400 can handle. Owner, H. F. Anderson, 1224 High st., Ala. Ph. Alameda 3845J.

New Business District
Stores Needed
Have few lots that will double in price in 90 days. Here is your opportunity. Seminary Ave. and Foothill Blvd. district. Elmhurst 2000; 5801 Bond st.; Mr. Raymond.

On a Court in Piedmont
I have a lot beautifully situated in Piedmont at end of a short court. It is 82 feet by 158 fe... with fine level bldg. site. Unobstructed marine view. All improvements. Close to S. F. and local transp. Will sell on very easy terms. Phone J. L. Eaton, Lake. 9700.

ONLY $250; FULL PRICE
Easy terms for this oversize lot, 52 ft. front with depth of 208 ft. City water, electricity, phones transportation 15 min. to Oakland City Hall. Box M124690, Tribune.

ON THE LEVEL.
Corner lot on Jordan ave. Large enough for two houses; East Oakland; sunshine belt. Only $75 down and $7.50 per mo. Total price only $750. Phone Berkeley 2752W.

OVERLOOKING PIEDMONT'S finest homes and the bay; over 1-3 acre. 125 ft. frontage, court paved street, electricity, city water; want quick action; price low at $2500, $250 down, $25 a mo. Phone Humboldt 47.

PIEDMONT LOT
I have a Piedmont homesite that gives the best view you ever saw; never can be obstructed; looks down on city and bay; 98x137; is improved ready to build on; good restrictions; transportation; local and S. F.; close in; easy terms. Phone for details Carl Jones. Ala. 3025J.

Piedmont Lot for Quick Sale
Have fine Piedmont lot about 125 ft. front by 110 ft. deep, right on transportation. Has oaks. All improvements. Ready to build on now. Must sell immediately. Small amt. cash. Phone Walters, Berk. 7699W.

STOP
LOOK
LISTEN
LITTLE HOMES—
All Level Lots
No Rocks
No Steep Hills
Streets. Lights.
Gas, Water.
EVERYBODY BUILDING THEIR OWN.
See these industrious workers. We help you get started on this close-in property. Easy payments, low prices. On Seminary Ave., North of Foothill Blvd. Come Out After Work.
Come to 3999 Seminary Ave.
Elmhurst 3258

SAN PABLO BARGAIN
Just two blocks from $175 per foot property and next to $100 per foot property. Need money and will sacrifice for $70 per foot; lot 50 by 156. Terms if desired. Myran Bros., Inc., 1916 Broadway, Lakeside 8400.

SUNNY EXPOSURE
50x193. In beautiful Forest Park. Ideal homesite. Regular city improvements, transportation, etc. Small payment down, and balance monthly. Full price, $600. Will discount for cash. Owner M106548, Tribune.

SEE 105x122 FT. SITE
In exclusive residence district, 12 min. from Oakland Tech. High. Full price $775. Small down sum, easy terms. City conveniences, macadam roads; transportation. Owner, Box M102542, Tribune.

THIS IS A GOOD BUY
100 ft. frontage, three blocks from transportation; marine view; easy to build on; macadam streets, city water and electricity. Only $1250. Call Humboldt 47.

40 LOTS FOR SALE
Continued.

THE SHREWD PROFIT
Just such an ad as this has brought handsome returns for the one who answered. Located in the hub of Oakland, lot 27x187, restricted district, $725. Price includes city improvements, transportation within one block, 10 minutes to shopping district. How shrewd are you? Box M124934, Tribune.

UNDERPRICED FOR QUICK SALE. Will subdivide into 50-ft. lots, half acre plot on Laurel above Hopkins. Plenty of building activity, good transportation. Beautiful view and wonderful oak. Full price for half acre $1600; 50-ft. frontage, ½ acre, $800, $80 down and $8 per mo. or 5% off for cash. Phone Berkeley 2752W.

VIEW? JUST READ THIS
Have a lot in Piedmont that gives a view of pretty nearly the whole bay district right at your feet. Wonderful. And big—91x137, almost ¼ acre. Two old oaks on it. Slopes slightly to rear. Completely improved. Close to transportation. Very low. Easiest terms. Phone now. Lakeside 663.

$385 FULL PRICE
For lot, and house can be built from big pine trees on it; city water; close in; small payment and $3.85 per month. Write for full information. State your phone number. Owner, Box M115319, Tribune.

$775; RESTRICTED
Exceptional homesite, 65x162; 14 minutes from city hall, one block from transportation. Splendid setting among oak trees. All improvements included in the cost of lot. Write Box M124704, Tribune.

$7.00 PER front ft., including paved streets. Lots 200 ft. deep. Wonderful view. Have over 100 ft. frontage. Will subdivide. Terms 10% down 1% per mo. Fruitvale 2601J after 6 p. m.

$775; FULL PRICE
Only small payment down, for large site in exclusive residential section, 12 min. from center of Oakland; lots of trees; site 105x122; transportation; city conveniences. Write Box M107225, Trib.

$625 FULL PRICE
Large site 79x310, in fine new residential park. Near Oakland City Hall. Macadam roads, city water, phones, electricity. Transportation. Easy terms. Invest for profit. Box M124952. Tribune.

2 SPLENDID LOTS
Just off Fruitvale ave., built-up surroundings. A1 restrictions. New home adjoining. Price and terms reasonable.
FRED KAISER CO.,
2655 FRUITVALE AVE.

2 GOOD LOT BUYS
Level, 40x100; all street work; 1½ blk. from E. 14th; $700; pay $25 down and $10 per month; also corner for $1050, easy terms; small house permitted; answer quickly. Box M75577, Tribune.

50 FT.; street work done; $600 each; 10% down, 1% a month. 8906 E. 14th st.

60 FOOT level lot in Lake district for only $2250. Easy terms. Box M85822, Tribune.

42x130 NR. 40th and Bdwy., $2250. See at once. 3869 Telegraph.

TITLES SEARCHED
ABSTRACT and Titles. Save $10. Pac. Abstract Co., 508 13 st. O. 2625

41 HOUSES FOR SALE
One line, one month, $4.00.

AN EXCEPTIONAL BUY
LAKE DIST. BUNGALOW
Almost new pretty English type 6 large rooms and bkfst. rm.; finest tile floor, bath and shower; very convenient kitchen; big finished basement, real furnace, inst. water heater, separate garage, deep level lot; a beautiful home with sunny exposure; fine view; near San Francisco Key Route and close to Lakeview school. Present owner has absolutely no need for this fine home; priced extremely low for immediate sale. See
M. C. BILLMAN
380 17th st.; O. 5317; eve., F. 2562J.

ARTISTIC HOME
PIEDMONT
Not a cheap house, but the finest, best-built, most beautifully finished home you've ever seen, inside and out; 7 exceptionally lg. rms., 3 bedrms, brkfst rm., 36 ft. ballrm.; furnace, w. heater, garage; wide lot, lawns; nr. new Key Route, high school. This is wonderful value for the money. Phone E. G. Hilt, with
M. C. BILLMAN
380 17th St., O. 5317. Eve. Ftv. 2364.

A—UPPER Piedmont, new bung., 6-r., furnace, garage, view; exclusive neighborhood; elegantly furnished. Sacrifice account sickness.

A—6-r. bung., $6000, $500 cash; near Key and local cars.

A—4-r. modern bung., $4500. Easy terms.
New Piedmont Realty Co.
27 Glen Ave.

A PIEDMONT BEAUTY
7 rooms, new, one of Piedmont's most beautiful homes; very lar. liv. and din. rooms finished, in the choicest gum, 2 bed rms., large tile bath and separate shower, cement basement, furnace and h. w. htr., dbl. garage, finest of const. action. It will pay you to see this. Phone Mr. Garrett, with
M. C. BILLMAN
380 17th St. O. 5317. Eve. B. 9246J.

A BUY!
$5750
IN PARK BOULEVARD DISTRICT. STUCCO HOME; 5 ROOMS AND BREAKFAST NOOK; LARGE BASEMENT; GARAGE; EXCEPTIONALLY LARGE LOT; CLOSE TO KEY, CARS, SCHOOLS; TERMS. CALL AT 3628 PARK BOULEVARD. MERRITT 1057.

A $6850 BUNGALOW
Lake district, convenient to Lakeshore Key Route, Lakeview school; Grand Avenue shopping district. Absolutely modern, cement, two bedrooms, breakfast room; reception hall, fine built-in features, large garage, dandy view. A sunny home. Easy terms. Call at 474 Santa Clara Ave. at Grand. Glencourt 1919.

A— $5250
5 rms., nice basement; good lot; finest district in Melrose Heights. Close to S. P. and cars. Good investment. Jones, 5320 Fairfax ave. Ftvl. 1790.

A MOSS AVE. BARGAIN
$500 DOWN; $50 PER MO.
Buys this classy 6-room stucco bungalow, garage; close to shopping and S F. cars. 165 Moss ave., 1 blk E. of Pied. ave. Price $6000. Owner, Pied. 7966.

A WONDERFUL INVESTMENT—TWO BUNGALOWS. 4003-11 HOWE ST. WILL INCREASE VALUE. RENT ONE, LIVE IN OTHER. ALSO FOUR MODERN BUNGALOWS. 1 BLOCK S. F. AND LOCAL TRAINS. PAYS 18% LEASED. BARGAIN. OWNER, P. O. BOX 44.

AA— Open for Inspection
6 new homes, consisting of 5 and 6 rooms; near S. F. transportation. 1 block to new Piedmont Key Route, 4144 Moraga ave. Piedmont car to Pleasant Valley. E. L. Thom... Lakeside 1952.

41 HOUSES FOR SALE
Continued.

AA— HANDSOME HOMES
Very unusual in finish. Entrance halls, living rms. and dining rms. finished in gum. These new bungalows have 6 rms., brkfst rm., basement, garage, furnace and inst. heater; close to Key Route cars and schools. These homes must be seen to be appreciated.
J. M. VAN EVERY
4064 Piedmont Ave. Piedmont 1642.

AA— NEW BUNGALOW
consisting of 5 rms. and bkfst. rm.; gum finish; tile sink, etc.; garage; close to Key Route, cars, grammar and high schools; only $6500, terms.
J. M. VAN EVERY
4064 Piedmont ave.; Pied. 1642.

A Working Man's Chance
2 ROOMS, WATER, GAS. Electricity, on K car line; save rent; full price $1100. Easy terms. Let me show you. Box M124854, Tribune.

A NEW SPANISH BUNG. of 6 big rms., 3 bedrms., basement and gar. Located on a wide blvd., finest of the Lake dist. Owner must sell. A rare bargain at $7750; easy terms. Phone evenings, Fruitvale 3660J.

AA— $350 DOWN
Buys a classy new 5-rm. bungalow, modern in every respect. In first class location and best of restrictions. Close to cars, trains and schools. Mr. Stebbins. Lake. 4253.

A—$350 CASH PAYMENT
Is all the cash required on my beautiful 5-rm. bungalow just completed, also garage; bal. to suit you. Elm. 3218.

AN 8-rm., 2-story house, A-1 condition; lot 40x150; double garage; 2 blks. Claremont K. R. station; nr. schools; berries, fruit trees and flowers in abundance; $7500, $1000 down, bal. $65 a mo. Mr. Derheim. Oak. 2830.

AA— SICKNESS COMPELS
sacrifice on 2-story 7-rm. modern Rockridge home. Large airy rooms, enc. sleeping porch, garage. Only $7500, terms. E. Carl Bank, Thorn. 2905. Oak. 1500.

A— $200 DOWN
New 5 room bungalow, 1 elevated bedroom, garage underneath, near S. P.-Seminary, genuine good buy at $4750; monthly payments, E. Z. 477 E. 14 street.

A GOOD BUY
East Tel. ave., 6 rm. cottage in good condition inside and out, entire price only $4000; terms $500 cash, bal. $40 per mo. till paid. Shown by apt. only. Key Realty Co., Pied. 3034.

A— $150 HANDLES
New 4-rm. and nook with garage; lot 35x100, facing southwest; just the place for young couple; price $3550 and $40 monthly. 4566 E. 14th st.

A— $350 CASH
New 4-rm. bungalow, hdwd. flrs., fire place, breakfast nook, garage, Melrose, nr. S. P., cars. Real value. Fruit. 3765. 4764 E. 14th street.

A PIED. SNAP. $8750
If sold in 5 days. Worth $10,000, nr. trains, 3 bedrms., mod., stucco. Grider Realtor Oak 218 or Hum 779.

ANOTHER BUY
6 rms. on Foothill blvd., business dist. Home and investment. 5220 Fairfax ave.

A— Steinway Terrace, $5250, $650, $45 per mo., bungalow, 5 rms., slp. pch., rec. hall, brk. nk., large laundry, garage, wonderful loc. Owner, Box E20061, Tribune.

A—NEAR Fremont High, S. P. cars; 5-rm., garage, bkfst. nk., fireplace, built-ins, hdwd. flrs., tile sink; $4250; $350 cash, $37.50 month. Fruitvale 5640.

AAA—5 ROOM COTTAGE
Large lot, nr. schools, conv. trans. 1263 64th st., Emeryville.

ATTRACTIVE 5-rm. bungalow, fur. or unfurn.; cars F and H, 2309 Mitchell st., cor. E. 23rd st.

BEAUTIFUL
Mahogany and Oak
FINISHED
LAKE DISTRICT HOME
Unusually large rooms, beautifully decorated, spacious closets every up-to-date convenience, hardwood floors, tile bath, sink and drains, shower, recess tub, pedestal basin, furnace, automatic water heater, coved hardwood ceilings, bkfst. room, den, servants' room, dry roo.., store room and garage. Attractive garden and shrubs with sprinkler system. Near S. F. trains and cars.
SOMETHING UNUSUAL
541 Santa Rey Ave. off Lakeshore ave. For appointment to inspect, see Pellaton, 506 14th st. Oak. 1205.

Broadmoor's Best Buy
Charming 5-room home in this beautiful district. Hardwood floors, all the built-in features, large closets, breakfast nook. Close to S. P. school and stores. Garage and garden. Only $4975. We will add a sleeping porch for $250 additional. $500 down.
A. H. BREED AND SONS
1108 Oakland Bank Building, Oakland 467, or Cor. East 14th st. and Broadmoor Blvd., San Leandro 169.

BUILDERS
EXCEPTIONALLY WELL BUILT LARGE HOUSE, LOCATED ON VALUABLE CORNER LOT OVER 130x150. COULD BE DEVELOPED INTO INCOME PROPERTY AT SMALL COST. SEE E. COOVER FOR FULL DETAILS AND INSPECTION.
WHITE & POLLARD
Corner of 14th and Webster sts.

BUY THIS
2-ROOM HOUSE, $1100
To start you we will make terms easy, and it's a bargain; on K car line, with gas, elec., water. Beats rent and can be fixed up. Apply 5801 Bond street, opposite Seminary station of S. P.

BY BUILDER
Beautiful Claremont bungalows, 3 bed rooms, gum finish, furnace, laundries, garages, near Tech. High and school, cor. Broadway and Munroe avenue, one block from College ave. car at Manila ave. Geo. Hollidge.

BARGAIN
A furnished stucco home of five rooms only one year old, in splendid location, close in. Everything modern, only $5150 including furniture or will trade for house in L. Angeles. Terms. Henry W. Arnold, 409 15th st. O. 1500.

BY OWNER
6-ROOM HOUSE—PIEDMONT.
New 2-story; 3 bedrooms, living room, dining room, kitchen, breakfast nook; close to cars and Key Route. Phone Lake. 43, bet. 9 and 5. Sundays and evenings. Hum. 2667, or Pied. 6657J.

Completely Furnished
5 rm. modern home, in excellent location, southern exposure, unusual attractive exterior and convenient interior arrangement. Wonderful Chesterfield set, oak dining set, mahogany and white enamel bedroom set; good rugs; garage. Absent owner writes to sell at once. Only $6150; $650 down, $50 month.
SHEALEY & GOARD, INC.
4800 East 14th. Fruit. 2490.

41 HOUSES FOR SALE
(Continued)

NEW BUNGALOWS
4 ROOMS ONLY $3500.
5 ROOMS ONLY $4000.
ALL MODERN FEATURES.
LOTS 50x110, IN
BAY FARM
THE NEW AND FAST GROWING, CLOSE IN RESIDENTIAL DISTRICT OF OAKLAND AND ALAMEDA.
ONLY 40 MINUTES TO SAN FRANCISCO.
ONLY 20 MINUTES TO OAKLAND CITY HALL.
ONLY $50 DOWN
ONLY $10 PER WEEK
INCLUDING INTEREST TAXES AND INSURANCE.
LARGE, LEVEL LOTS.
RICH FRIABLE SOIL.
LAWNS, SHRUBS AND FLOWERS.
CONCRETE GARDEN WALKS.
YOU WILL SEARCH THESE COLUMNS IN VAIN FOR AN OPPORTUNITY TO COMPARE—THEN COME AND GET THE
HOME OF YOUR DREAMS
Take Alameda car No. 1 to High St. Bay Farm street car connects with all trains and street cars.
E. B. & A. L. STONE CO.
804 Claus Spreckels Bldg. Phone Douglas 3976, San Francisco, or BAY FARM OFFICE, Cor. Bay Farm Road and Flower Lane.

BY BUILDER
Piedmont home, 5 large rms. and d. n., furnace, inst. heater, view; nr. Key R.; $8000. Humboldt 389.

BROADMOOR HOME
Just completed, everything modern. Priced right. San Leandro 3341J.

BY OWNER—New 4 rm. cot., $3250. Fruit. 5502W. 3820 High st.

CLOSE IN, NEW
Bungalow, all trans., schools, latest built-ins, shower, garage, basement, lawns, shrubs, southern exposure full price $4950; $500 down, $45 mo. Owner, Merritt 2678. 1036 E. 20TH ST., BET. 10-11 AVE.

Cozy Home. Easy Terms
Just completed, small bungalow on wide blvd., with transportation; $285 down; $28.50 a mo. Box M85334, Tribune.

CLOSE to E. 14th. No. 1426 24th ave., 8 rm. house, bsmt., garage; want quick sale. Oakland 685.

EXQUISITE
FLOWERS
All around this little gem of a home make it a HEART'S DELIGHT. It has 5 rooms, gum finished, beautifully decorated and is in perfect condition; basement, garage; ½ blk. to Park Blvd.; nr. Key, schools and stores. A rare bargain at $6700. 7-H-29
FRED T. WOOD CO.
417 15th St. Lake. 243

ESTATE TO BE CLOSED
Beau. 8 room home, sleeping porch, furnace, garage; large lot; fruit trees, chickens, all goes; select neighborhood near lake. Owner 433 Haddon road. Mer. 1080.

FOR QUICK SALE
$9000
Grand ave., seven-room residence, of cement exterior, with attractive, well arranged rooms. Three bedrooms, dressing room and sleeping porch upstairs. Maid's room downstairs. Basement and garage. Good car service. Lot 42x120. For inspection call
ALEXANDER ALLEN.
WICKHAM HAVENS, Inc.
1510 Franklin St. Oakland 1750.

FRUITVALE AVE.
Near Hopkins. Excellent investment. Can be converted into apts or suitable for doctor's offices; large corner lot. 1105 Tribune Tower.

FORCED SALE
Will sell new 5 rm. bung. on Foothill Blvd. at sacrifice; must be sold at once. Clark-Anderson Co., Oakland 2205.

FOOTHILL nr. Seminary — 5-rm. stucco, underpriced, terms. Owner, H. 2870.

GRAND AVE. SECTION
$1500 cash, balance monthly, will buy new $8850 5 room bungalow in Lake District only one block from Grand ave. Call 620 Grand ave. or Oakland 2665.

NOTICE TO AGENTS
Fifty Art Bungalows
With wonderful San Francisco Transportation.
The Alameda Investment Co. announces the completion of 50 art bungalows on 9th, 10th and Cedar sts., just off San Pablo ave., Berkeley; 20 styles on big lots with trains, schools, etc., close.
Prices Range From $4350 to $4650
Ask for
Fred R. Caldwell
From 2 to 4 daily
1634 10th st., Berkeley.
Phone Berkeley 2622.

Here's a fine 6-rm. stucco bung. in Park Blvd., best residence; living rm. 22x16; large dining rm. and breakfast rm.; 2 furnaces; handy to S. F. transp.; 1½ blocks to car. Price $8250. See this before you buy.
M.R. Silva 1811 Park Blvd Merritt 402.

HOME AND INCOME.
$4200—2 cottages, front and rear, with two garages; always rented, $48; terms. Phone Mer. 1044.

INCOME or home—6-rm. 2-story house on 13th ave., suitable for two families. Will sell my equity cheap. Price $4000. Enquire of owner, I. H. Pfaffenbeyer. Lake. 2289.

JUST FINISHED
4 rooms, breakfast nook, hardwood floors, garage. $4200, $500 down, $37 per mo. 3747 Brown ave., 2 blocks from end of 38 ave. car, J. W. Sigwold, owner and builder, 2333 38 ave.

N. OAKLAND BARGAINS
$2000—4 rooms, good repair, large yard, high basement; terms.
$100 down, bal. $25 per mo. buys 5-room house and garage, close in.
$3500—6-room stucco bungalow, 20th st. Terms arranged.
HARRY BLAIR & CO.
3747 San Pablo. Pied. 5877.

EVERY ADVT. IN A BORDER OF THIS KIND IS NEW TODAY! READ EACH!

41 HOUSES FOR SALE
(Continued)

LAKE DIST.—7-rm. bung., $6500; nr. Lakeview school. Merritt 2700.

MUST sell 5 rm. mod. bungalow; bas. and gar., close to everything; 733 45th st. P. 6461J.

NEW 7-rm. home, just completed; No. 766 Mandana blvd; 3 bedrooms, bkfst. nook, sewing room; garage, furnace; exceptionally attractive; $1000 down.

OWNER LEAVING city, will sac. for quick sale beaut. 7-rm. mod., 2-story res.; like new; fur., wat. heater, gar.; view, Claremont dist. Terms. Humb. 730; 5560 Carlton.

Near Fremont High
Lovely cement bungalow, 5 rooms, oak floors, excellent condition. Elevated level lot. Nice garden. Pleasing view. Attractive location. Price $5800—$1500 cash.
Ralph A. Knapp
394 17th Street, near Franklin

ONLY $100 DOWN
2 rm. house, lot 50x100. Price $1800.
LOT 74x132½
$350 down, 3 rm. house. Price $2400.
N.E. 14th ST. ON 87th AVE.
A snap, 4 rm. house, lot 50x108. Total price $2850, terms.
$250, NEW BUNG.
5 rms., built-ins, brk. nook, hdw. flrs., 2 wall beds, with mirrors, water heater, linoleum kitchen; garage; lot 50x100, paved street, near E. 14th st. All $4500, bal. like rent. Will take piano part payment.
QUINTAL REALTY CO.
8308 E. 14th st. Elm. 1590.

OWNER AND BUILDER
New 6-rm. bungalow and garage; lot 40x102; house 28x40; on 87 ave., E. Oak., near S. F. and local trains; up to date in every way; recpt. rm., nook, laundry, built-ins, radio plug, open fireplace, tile mantel, tile sink and bath, select oak floors. Price $5000; $250 down, balance 6½ per cent interest, like rent. See R. D. Bates, owner, 1014 Jefferson street. He has house and terms that will interest you. Phone Merritt 4353.

PSYCHOLOGY LESSONS
Are valuable when they teach you to grasp opportunities like this. 6-room house ideally located close to transportation. Lot 40x135. High basement, garage; $4600, $600 down; $45 per mo. Ruedy, 4650 E. 14th st. Phone Ftvl. 520.

PIEDMONT PROPERTIES
We are prepared to offer the maximum service to those desiring homes in Piedmont.
WICKHAM HAVENS, Inc.
1510 Franklin st. Oak. 1750.

SEMINARY AVE. and Foothill boulevard dist., 5 rm. white rustic bung., hdw. flrs. throughout; Principals only. Price, furnished, $6000, or $5300 unfurnished. Phone Elm. 2062. 2825 61 ave.

SNAP—New 4-r. bung., $3950. Take auto. lot. 2416 10th st., Berk.

LAKESHORE HIGHLANDS
NR. LOCAL AND KEY CARS
Modern 6-rm. bung.; hdwd. flrs., tile bath and shower; lge. gar. beautiful interior decorations. A little gem. See Mr. Huffman.
FRED T. WOOD CO.
Lakeshore and Excelsior. Glencourt 1696.

THINK, MR. RENTER
If you have $350 cash you can own my beautiful 5-rm. and brkfst. rm. bungalow, just completed, with garage; the bal. you can pay with your rent. Elm. 2793.

VERNON HEIGHTS HOME
Cheerful and homelike in the exclusive Vernon Heights district. 8 large rooms and sleeping porches with all modern features. Lot 50x140, with garden, trees and shrubs. A real home in a delightful neighborhood, and priced at only $12,000. For appointment to inspect call Piedmont 4887W any day after 4.

WAYNE AVENUE
Just off Lakeshore Blvd., overlooking lake. A beautiful new six-room home in attractive Spanish architecture. All rooms large and well finished, as well as complete in every detail; has double garage. Was not built to sell. Lawn and shrubs included. Shown by appointment only. Call Mr. Bangle with
SEULBERGER DUNHAM & CO.
1706 Broadway. Oak. 1461

WANT LOT
As first payment on my new 5-rm. and brkfst. rm. bungalow and garage, 1 blk. to S. P. and cars. Phone Oak. 1688.

Your Home Awaits You
Just build a real fire in the fireplace of this charming 6-rm. home with garage in Park blvd. dist. Every comfort and convenience here; a wonderful view of Golden Gate. Will sacrifice for $7500; easiest of terms.
E. P. LOWE & CO.
440 19th St. Oak. 3095.

YOU CAN'T BEAT THIS
5-room modern bungalow in upper Fruitvale; ideal location; good lot; garage; only $4500, $500 down, $45 month. Before you buy, see
WM. H. PARKER, Realtor
2045 Hopkins St. Fruitvale 2083.

$750.00 CASH
Apartment bungalow of 4 and 3 rooms not new, but in good condition; basement; out sheds; live in one; rent the other; nr. E. 21st st., 19 ave.; price $3700.
G. F. QUIGLEY
510 Syndicate bldg.

$50—MOVE IN
TOTAL PRICE $1275
NEW HOUSE, 2 ROOMS
½ block off Lincoln ave.; $12.75 per month. This is a snap, so hurry, it won't last. 5801 Bond st., across from S. P. Seminary station.

$4250; $300 DOWN
5-rm. furn. bung., gar., full basemt. Cor lot 50x120, fruit trees, berries, place for chicks; nr. car, school, stores, bus. center Fruitvale. 2439 San Pablo ave. Lakeside 2530.

$300 DOWN; $2550
5-rm. furnished house nr. car, S. F. trans., school, playground. Take lot, car, diamond part paymt. 2439 San Pablo ave. Lakeside 2530.

4TH AVE. DISTRICT
New Spanish bung., 6 r. fur., gar., inst. heater, tile sink and bath; 2 corner. 3801 Elston ave. Pd. 2904J.

$50 and $100 Down Furn.
Bal. E-Z. 3, 4, 5 and 6 rms., brand new. 9633 E. 14 st.

84 AVE., 2616—New 5-rm., brkf. rm., gar., hdwd. flrs., built-ins, lge. lot, nr. E. 14 st., S. F. transp. and schools; easy terms.

8 RMS., 2 baths, lot 40x130, Seminary district, $4500. Box M126363, Tribune.

$100 DOWN, $25 mo.; 4 r. unfin. but livable; heat, hot water, elec., sta. tubs; 40x167; $2500. Elmhurst 2331.

$2900—$150 dn., $30 mo., 50x100, fur., unfur., nr. E. 14 E. 2331.

6-R. COR. cement bung., 29 st.; good buy; $6250. Chesney, 524 17 st.

41A HOUSES WANTED

ATTENTION
If you want that property of yours sold, bring the job to us. Our live wire sales department will get you results.
FRED T. WOOD CO.
417 15th St. Lake. 243.
Excelsior and Lakeshore. Lake. 1195.

ACTIVE realtors will sell your, east of the Lake property.
FRED KAISER CO.
2685 Fruitvale Ave. Ftvl. 2964.

A SPECULATOR will pay cash for any Eastbay bargains. Oak. 287.

CASH for your bargain immediately. HENRY Z. JONES, Oakland 3430.

FIVE or six rooms, will pay cash. Box M 107010 Tribune.

LIST your property with us, we have cash buyers.
Union Realty Co., O. 2830

SPOT CASH
Here from the south; have plenty of money and will buy any property, large or small, if price is right, in Oakland or Berkeley. Box 124741, Tribune.

WE CAN ASSIST YOU
in disposing of that home.
PIEDMONT AND LAKE
properties our specialty.
WM. W. BRADLEY
4080 Piedmont ave. Pied. 1810.

WILL buy 6-room dwelling located within 6 or 8 blocks, either way, of Fruitvale avenue. Need not be a new house but must have 3 bedrooms and conveniences. Can pay $500 cash, balance monthly. Want to deal with principals only. Address Box M122864. Tribune.

WANT 6 or 7 room home either in Melrose Heights or Fairfax districts. Need 3 bedrooms. Price must be right and not over $6500. Can pay $1000 cash, balance by month. Owners only. Address Box M123763, Tribune.

WILL pay big cash payment on 5 or 6-room modern bungalow, with garage; not over $5000. Must be in good district near S. F. transportation. North Oakland preferred. Principals only. Box M126542, Tribune.

WANTED to apply 1st mortgage and cash to $1000 as part payment small home; can add more cash on large home, duplex or flats. 1327 E. 14th. Mer. 5702.

WILL pay spot cash quickly for property on Park Boulevard. Box M85665, Tribune.

4-ROOM house, price reasonable; part cash. Principals only. Box M85241, Trib.

42 BUS PROPERTY
FOR SALE.

ATTENTION!
Telegraph Ave.
Close in store site. Good large house will rent well until stores are built.
Price $15,000; terms
Seulberger-Dunham & Co.
1706 Broadway Oak. 1461

A REAL BUY
Northeast corner E. 15th st. and 19th ave. Lot 75x100 with 5 rm. house, A-1 condition. Lot alone worth $4000. Price $5500; terms. Look this over. Call Frt. 4892, Hammond & Arnold, 4662 E. 14th street.

A GOOD location for gasoline station. Is best possible small in... gate. You will agree it can be sub-leased to afford a permanent income. Box M75654, Tribune.

A BUSINESS block, cor. 5 ave. and E. 18 st., 40x150, 3-story bldg. Diel, 1757 5th ave. Mer. 234.

BUSINESS CORNER
On Telegraph. 2 5-room flats in good condition; hardwood floors; can be moved to rear and stores or gas station built in front. This is fast growing business district and is a rare bargain at $11,000. Shown by appointment only.
KAAR-GOODIN CO.
388 17th st.
Phones Oak. 1424
Evenings Glencourt 3931

BANK ON GRAND
A bank on Grand is assured. Right there at less than actual sales value we have two fine 40-foot lots joining at $20,000 each. Present improvements will carry. Also a concrete building with three stores well leased in the heart of the district, $35,000.
These won't last. See Geo. B. Thompson today.
WHITE & POLLARD
1300 Webster Street.
Lakeside 2700.

BY OWNER
Sacrificing by Foothill Blvd. corner at $75 a front foot; $30 below market. Need money. Frt. 4892 after six. Elm. 2155.

CAN YOU FIND BETTER?
7 apt. bldg., income $265, cor. lot, 70x112, 2 blks. from main business center, $5000 down, balance $125 per mo., incl. prin. and int. Will pay for itself in 7 yrs. Lot will double in value. Mr. Derheim. Oak. 2830.

FOOTHILL—FAIRFAX
I have a bargain 40-ft. lot on Foothill blvd. at Fairfax. Must sell. $1500 handles. Phone Fruitvale 520.

GRAND AVENUE.
Corner, 50x120, improved with fine home; for quick sale for cash only. Box M85832, Tribune.

STORES
VACANT CORNER
Careful Investigation
Corner, 100x100, in center of thriving business section. Attractive stores on PART of lot bringing in good income—balance ripe for development. If you mean business and desire an investment that will net an excellent return and can be resold within a year at a handsome profit, see (no information by phone) Wheeler Sells, with JOSEPH E. CAINE, 323-26 First National Bank Bldg.

STORES
Brand new store building with big frontage on main artery. Exceptionally well built and shows almost 16% on total investment of $15,000. Will be sold immediately. See Robert W. Caine with JOSEPH E. CAINE, 323-26 First National Bank Bldg. Phone Oakland 2950.

STORE AND FLATS
Large attractive store room; 6-rm. flats above; hdw. floors, beautiful wood work, south exposure, view; property nicely located E. Oakland; $7600; $4000 hndls; 2 garages; immediate posession. Mrs. Von, 1522 Franklin st.

50,000 FT.; INCOME
Property, 160 ft. frontage on Oakland's main artery, E. 14 st., 430 ft., facing two side streets; improvements, $8000. Income $130 per mo., easily increased; surrounding bldgs.; rapidly increasing; a sure and safe investment for someone. Price $22,500. Bargain. 8539 E. 14 st. Elm. 1231.

23RD AVE., nr. E. 14th—Fine business property, 50x150, with pr. 6 rm. flats; space for stores; must sell; bargain $8500. Oak. 685.

$190 NET monthly income, 4 good stores, guaranteed lease 5 yrs. Price only $14,000, easy terms. McBRIDE, 3669 Teleg. Pied. 3144.

42A—BUSINESS PROP. WANTED

WE want to get two pieces of income business property in Oakland up to $200,000. Must show real value and be located in some growing district. Have two cash buyers. Also want one piece to $40,000. Pay $15,000 cash, balance terms. Send full data or see Mr. Viganego.
WICKHAM HAVENS, INC.,
1510 Franklin St. Oakland, Cal.

43 FLATS AND APTS
FOR SALE.

APT. HOUSE SNAP
In fast-growing Grand ave. district; now nets better than 10%. Buy this and make several thousand dollars in coming year, plus 10%. Get busy and see Mr. Harding, with
M. C. BILLMAN
380 17th St., O. 5317. Eve. P. 4145J.

A PAIR of flats, bargain.
New Piedmont Realty Co.
27 Glen Ave.

BIG VALUE
Apartments and store property in the new Grand Avenue business district. Get in now for quick profits. The big rush is on. Special price $28,000. Property will show 20% net on amount invested. Special terms on this one. See M. E. Schrader, with Mutual Realty Co., 1437 Broadway.

BRAND new duplex bungalow, No. 2018 14th ave. Large lot, garages, furnace, etc., $1000 down, bal. easy monthly installments.

FOR COMFORT CONVENIENCE ELEGANCE
OWN YOUR OWN
APARTMENT-HOME
AT
244 LAKESIDE DRIVE
ON SHORE OF LAKE MERRITT
A. H. BREED & SONS
Exclusive Agents
1108 OAKLAND BANK BLDG.
OAK. 467

INCOME PROPERTY
Fine sunny apt., close in; 4-4's, lot 50x100; garage for each apt. Close to Key and transportation. Income $250 per month. Priced at $25,000. Reasonable terms.
A. H. BREED & SONS
1108 Oakland Bank Bldg.
Phone, Oakland 467.

LAKESHORE APTS.
The most attractive buy in the Lake dist. 22 extra large rms.; Arcola heating; 5 garages; everything first-class. All for little more than cost of the bldg. alone. If you want a buy see this property. For further information, see Mr. Somerville.
FRED T. WOOD CO.
417 15th St. Lake. 243

NEW 2-4 rm. flats; sunny cor.; Fruitvale; hdw. flrs., wall beds; $65 mo. income; easy terms; exceptional bargain. Ftvl. 4395J.

S. E. cor. 18 and Chestnut. 2 5-rms. Inc. $60, P. 6000; O. 3235. Parsons.

TAKE LOTS OR COLLATERAL DOWN PAYMENT, BAL. LONG ... ALL SUN, APARTMENT, ABOVE LAKE. OAK. 550 OR MER. 557.

43A— FLATS WANTED

PAIR FLATS
Must be modern and in Tech Hi district. Quick action if price is right. Phone Hum. 906. Eve. Merritt 3518.

WANTED to buy a pair of flats in good locality. Thornwall 2861.

44 FACTORY SITES
FOR SALE

LINDEN ST., 1938—6-room cottage, garage, $45 month. Phone Lakeside 4874. Liebold.

MARSHALL & BURKS
Will build, finance, lease, 1725 Webster st. Oak. 8262.

45 COUNTRY LAND
FOR SALE.

A RANCH BARGAIN
In El Dorado county, 123 acres! 40 can be put in orchard, balance in pasture and timber; plenty of water for irrigation; fine hunting and fishing. This is a snap at $3000. Call and see A. J. Rossi at 3220 Champion st., Oakland.

CHERRY orchard, sacrifice, in Hayward, new 3-rm., finished bungalow, city water, gas and elec., strictly American locality, full price $2150, $100 down, $25 per mo. Owner, 3751 Broadway, Pied. 1475 days, Thornwall 4829 eves.

HAYWARD—33 acres nr. highway, depot; level garden soil; well; $400 acre. John Dean, 324 40th st. Pied. 6783 days. Humboldt 3166 evenings.

46 REALTY EXCHANGE
One line one month. $4.00

AN EXCHANGE
Department that gets results. We handle ranches, fruit lands, homes, apartment houses or business properties. Bring your problems to us.
FRED T. WOOD CO.
417 15th St. Lake. 243.

ANYTHING, anywhere. What have you? 1765 Franklin.

ATTENTION
We specialize in fruit and farm land; improved, unimproved, sale or exchange.
HOLLADAY & SELLERS,
804 Oak. Bk. Bldg. Ph. Oak. 3123

BARNUM & CO., THE EXCHANGE EXPERTS. 1ST NAT. BK. BLDG.

CLEAR; 145x225 on Vicente, near Claremont hotel, for East Bay bungalow, house or flats; will assume. Box M125514, Tribune.

EXCHANGE
YOUR HOME FOR LARGE INCOME.
Apartment lease; high-class furniture, and business pays $250 net per mo. and your own beautiful 4-rm. apt. free; finest dist., close in. Will consider modern bung. nr. Lake dist. or Piedmont of equal value. A wonderful opportunity to buy or exchange your home. Price $8000, including $2000 cash bond on lease. See Barnhart or Fagon.
FRED T. WOOD COMPANY,
417 15th st.; Lake. 243.

APARTMENTS, four-four, Lake dist. Take good house as part. Winsor, O. 3657, Ala. 4004W.

FORCED TO SELL
35 acres in alfalfa, 5-room cottage, furnished, two barns full of hay; all outbuildings, 15 head choice cows, 2 horses, about 100 chickens; all farm implements. Price, if sold at once, $7500, or will trade for bay property up to $20,000 and pay difference. Phone evenings after 7 o'clock. Thornwall 2621. J. W. McCormick.

FOUR stores; fine location; take good city property part payment; Winsor, O. 3657; Ala. 4004W.

GOOD building lots for improved city property. Will assume. Give full details. Box M123073, Trib.

46 REALTY EXCHANGE
Continued.

GIVE CLEAR LAKESIDE LEVEL LOT BET. LOVELY HOMES, FOR 2ND D. T. OR EQUITY IN IMPTD. OAK. 550 OR MER. 557.

GIVE ENTIRE BLDG., CLEAR, FOR INTERIOR CITY OR ACREAGE TO $15,000. Oak. 550 or Mer. 557.

HOME—9 R., LG. LOT, NR. LAKE; TAKE LOTS OR SUBURBAN HOME, BAL. LONG TIME. OAK. 550 OR MER. 557.

INCOME RANCHES
15 acres olives, walnuts and prunes; 5-r. bungalow, hen houses, barn; irrigated, in Sacramento valley. Price $8500, small mtg.
30 acre ranch; 20 a. wine grapes, 10 alf., bldg., horses, cows, farm tools. Price $12,500; clear. Broadway Realty Co., 4107 Broadway.

MODOC Co. dairy ranch with personal property, 160 acres. Value $20,000. Clear. Will exchange for apartment house. 553 29 st.

OAKLAND bungalow for fine Alameda bay home. Ala. 129J.

San Francisco Home
7 rms., lovely place; 2-story; rms. in oak and enamel; open fire places, mirrors in doors; equity $5000; trade for home Piedmont or lake dist. Mrs. Von, 1522 Franklin St.

SIX LOTS; trade for anything; value $1800; what have you? 629 18th street.

TRADE
Will accept clear lot north or just east of Lake as full equity in my 5 rm. bung. on Greenwood Ave. Merritt 3902.

VINEYARD
20 acres 6 year old grapes; finest soil; near Livingston; plenty water; bank appraisal $16,000; will exchange for Oakland income and assume. Owner, Oak. 2704 or call 910 Federal Bldg.

WANT to exchange my 20-acre ranch that is clear, valued at $12,000, for a store and flats; will assume if the property warrants. J. F. O'Shaughnessy, 1577 Franklin st. Lakeside 1285.

WEST OAKLAND
No. 1368-70 W. 8TH ST.—5 large rms. each; mtg. $3500; will exchange equity for small house or clear lots. Oak. 2704 or call 910 Federal Bldg.

20-ACRE full bearing orchard; pumping plant; two barns; 8-rm. house; $16,000; wants lots or income property. Mr. Derheim. Oak. 2830.

26-RM. APTS. BLDG. FUR.
9 apts. completely overhauled; apts. 2s, 3s; all outside; light; lot 40x100 ft.; Inc. $350 mo.; $21,500 equity; trade for orange, fig, olive ranch. Mrs. Von, 1522 Franklin st.

2 SEATTLE homes, trade for Eastbay. Owner. Pied. 3425J.

$3000 equity in new flats for lots in Fruitvale. Price $10,500. Berkeley 2494W.

47 EAST OAKLAND

MY LOSS, YOUR GAIN.
MY equity, $1250, in new, mod., up-to-date bung., 6 rms. double garage and work shop, for $900 cash, bal. $4820, $51 a month. 2630 Monticello ave., morn. and eve. Ph. Fruit. 4226J. Owner.

47 HAYWARD

BIG LOT CHEAP
Near Hayward. Fine for chickens, fruit garden, 108 ft. front. Owner retiring. Bargain price $750; $75 down buys it. R. F. Hood, room 502, Hotel Menlo, Oakland.

FOR homes and ranches at Hayward see H. R. Robinson, 574 Castro St.

NEED MONEY
WILL SACRIFICE
Neat, new, little 4-r. house in Hayward on grand, big, level, 80x235-ft lot. Outside plaster finish. Price reduced $1150. Owner broke. Must sell; $350 down and move in. W. H. BURCHILL, P. O. Box 341, Hayward. Phone Hayward 700, or call at Sunset boulevard and East 14th st., Hayward.

LITTLE FARM
ON LITTLE EASY TERMS
PRICE INCLUDES A CHARMING BRAND NEW BUNGALOW WITH BIG SCREENED IN SLEEPING PORCH SHADED BY FINE BIG MONEY MAKING APRICOT TREES; CITY WATER, GAS AND ELECTRICITY; 20 BIG TREES. IDEAL FOR POULTRY, VEGETABLES, BERRIES AND FLOWERS; $285 DOWN, BALANCE LIKE RENT. TOTAL $2875. EQUAL TO 4 ORDINARY CITY LOTS. CAPABLE OF SUBDIVIDING IF DESIRED. OWNER RETIRING. J. R. LUSK, 510 BALBOA BUILDING, S. F. PHONE SUTTER 2919 OR 708 SYNDICATE BUILDING, OAKLAND. PHONE OAKLAND 7820.

WANTED—Oakland property in exchange for Hayward property; all sizes. We specialize in exchanges. A. Shirley, 525 Castro st.

47 ALAMEDA

A—3 FLATS modern, garage; centrally located; terms. Good income. Owner. Ph. Ala. 4071J.

BUNG., 4 rms., gar., $4750. Ala. 565J.

$6200, ½ cash—2 good flats, 5 rms. each, lower furn.; principals only, 1044½ Central ave., Alameda.

47 BERKELEY

A FORCED SALE
170 ft. cor.; the best buy on San Pablo ave. Must be sold at once.
THE C. & C. REALTORS
2007 San Pablo Ave.
Phone Berk. 1838.

A NEW BUNGALOW
In Berkeley, terms. J. R. Lusk, 510 Balboa Bldg., phone Sutter 2919 or F. C. Caldwell, 1634 10th street, Berkeley.

FOOLISH
The owner of this 4 APARTMENT BUILDING and cottage will exchange for a ranch or lots, $15,000; income over $1800.
SEE RUSH REALTORS
2074 Allston Way. Ph. Berk. 5874.

50—STOCKS, BONDS, INVESTMENTS

MONEY WANTED
FULLY SECURED.
You can make from 30 to 40 per cent by handling for us our secured small installment contracts as we take them. No contract runs in excess of $70. All payments guaranteed. Oakland firm. Address Box M85280, Tribune.

RICH group of 6 California quartz mines; cash or exchange. Widow cannot handle. What have you? Box F13555, Tribune.

52 MONEY LOANED

ANY AMOUNT—AT ONCE
ON
IMPROVED REAL ESTATE
Wachs Bros.
7TH FLR. OAKLAND BANK BLDG.

A.V.LONG LOANS ON real estate. Largest and OLDEST ESTABLISHED CLIENTAGE IN OAKLAND. 1438 Franklin.

BUILDING LOANS, flat loans, 7%; any amount. G. C. Martin, 386 17th street. Lakeside 2544.

52—MONEY LOANED ON REALTY
Continued

A— MONEY TO LOAN
California Mutual
Building and Loan Ass'n.
390 17th st., at Franklin.
Phone Oakland 2408.

ANY amount your local company; 7% Oakland Mortgage and Finance Co. room 1108. Easton bldg. Oakland

FIRST AND SECOND MORTGAGES AND TRUST DEEDS bought; quick action. Western Mortgage Loan Co., 2074 Allston way Berk. 5874.

FLAT construction loans to builders. Any amount Quick service. F A. WILL, 1532 FRANKLIN ST.

FLAT, installment, building loans. First and second mtgs at 6% and 7% F F Porter Co. 411 15th st

FLAT LOANS—QUICK ACTION
R B VINSON
400 SYNDICATE BLDG OAK. 5942

FOR REALTY LOANS CALL ON
JAS. S. NAISMITH
103 BACON BUILDING.

2ND Deed of Trusts bought. Quick action if full particulars in letter to Box E31070, Tribune.

KOENIG & KROLL
Established 1879
Loans on real estate. Contracts bought. Room 202 Bank of Italy bldg. Phone Oakland 258.

PLENTY OF MONEY
On homes to be built or already built Liberal loans, prompt service.
BUILDING LOAN & FINANCE CO.
Oak. 6293. 1330 Webster St.

$20,000
To loan on good apartment house; also $2000 to $15 000 flat loans at 7%; ranch loan and 2nd mtges Quick results. See Mr. Miller.
WHITE & POLLARD
1300 Webster St. Lakeside 2700.

52A—MONEY WANT'D ON REALTY

LOAN WANTED
$3000 first mortgage at 7% on new 5-room house and garage from owner 1306 Tribune Tower

$27.50 on first deed of trust at 7% on a 5-r. bung., built 1 yr., at 63d ave. J. Mogle, 2514 63d ave. Ph. Elm. 2694.

$1500 at 9%, 2nd loan on nice residence; int. paid monthly. 2303 24 ave. Ftvl. 3487J.

$2500, 2 yrs.; 7% flat. CORDS, 2270 Telegraph. L. 9490.

MONEY LOANED ON DIAMONDS AND JEWELRY

AT California's largest pawnbrokers
DIAMONDS JEWELRY
MONEY CALIFORNIA LOAN OFFICE LOANED
WATCHES FURS
835 BROADWAY, OAKLAND CAL.

54—MONEY LOANED ON PERSONAL PROPERTY, SALARIES, AUTOS.

AUTO LOANS
THE THOS. CARNEY CO.
23rd and Webster sts., Oakland
WILL RE-FINANCE YOUR CONTRACT PAY UP PRESENT BALANCE, REDUCE PAYMENTS.
WE PAY OFF FINANCE COS. AND BANKS ANY AMOUNT. ANYWHERE. PAY US BY SMALL MONTHLY INSTALLMENTS. NO RED TAPE. CONFIDENTIAL. IMMEDIATE ACTION. RIDE WHILE YOU PAY. OPEN EVENINGS.
THOS. CARNEY CO.
23rd and Webster Sts.

AUTO LOANS
DO YOU NEED CASH?
No long-drawn investigation; bring car and money is yours; charges low; service good; also money advanced while car is being sold if desired, or will buy your equity. See us before you sell.
JOHNSTON LOAN & FINANCE CO.,
2323-2329 BROADWAY, OAK. 1614

AA—MONEY to loan on used cars. 260 12th st. Oak. 8954.

D. J. HALLORAN, 219 Underwood bldg., 525 Market st., S. F. Lowest rates. 1st, 2d mtgs., estates, legacies etc.

LOANS — $10 to $50, confidential. 305 1st National Bank bldg

LOANS—Will make on used autos. Phone Berk. 5692 or Ftvle. 5105W.

THE San Francisco Remedial Loan Association, 932 Mission st. cor. Mint ave., opposite U S Mint Phone Kearney 6249 Money to loan on pledges and diamonds, watches, jewelry and other articles of value at 1 per cent per mo. Money to loan chattles, consisting of household effects, furniture, pianos, etc., at 1 per cent month on unpaid balance, 5 per cent fee Transactions held confidential Chattel loans also made in Oakland Alameda and Berkeley

QUICK Money—Anyone steadily employed, no endorsers or publicity 819 Chronicle bldg., 690 Mrkt. S. F.

55 HOTELS—APTS.
FOR SALE OR LEASE
One line one month $4 00.

FURN. flat of 6 rooms, arranged for renting; can make $50 mo. and apt.; rent $36; loc. good renting dist. $500, or offer, terms. Mr. Baker, 408 12th st., rm. 202.

HOTELS & APARTMENTS
FOR SALE
62-room apartment. Mostly 2's with private bath; steam heated, good, long lease at very low rental; never clears less than $450 to $500 a mo.; $7500 cash will handle.

18 rooms; all newly decorated and painted throughout; 5 yrs. lease; $1500 cash will handle.

12-rooms—Four 3-rm. apts. with private baths; 3 yrs. lease; best part of Telegraph ave.; $800 cash takes it.

REMEMBER, WE HANDLE NOTHING THAT IS NOT NEAT AND CLEAN AND MAKING REAL MONEY. WE MAKE A SPECIALTY OF SELLING HOTELS, APARTMENT HOUSES AND SMALL ROOMING HOUSES.
GEO. L. YOUNG
1900 Telegraph Ave. Oak. 4256.

HSKPG., apts., 19 well furn. rms. loc. downtown; rent $60, clears $110 mo. net and apt. For terms, Mr. Webber, 408 12th st., rm. 202.

13TH ST., 211—Furn. 6 rm. income flat; nr. Hotel Oak.; fine location; rent $45; terms. Oak. 4962.

25-RM. ROOMING HOUSE
Clean; good condition; clrs. around $200; loc. center, active district; $800 handles; price $2400. Mrs. Von, 1522 Franklin st.

15 ROOMS housekeeping; rent $60, with good lease, $175 income. Price $1700, terms, good location. Best buy in Oakland today. Mrs. Johnson, 735 19th st.

$375 WILL handle 10 rms., hskpg.; clears $65 and apt.; low rent; long lease; $875. 1615 West st.

55A—HOTELS, APTS. WANTED
SIX LOTS; trade for small rooming house. 629 18th street.

56 BUS. CHANCES
Advertising grouped by business as shown by first word
One line, one month $4 00

CIGARS, magazines, soft drinks, sandwiches and a pool hall; loc. in E. OAKLAND; have 3-yr. lease; all modern fixtures with rootbeer bbls. this place should clear live wire $200 mo. above all expenses. Price $1500; Half cash will handle.
RELIANCE REALTY COMPANY, 472 19TH ST., NR. BROADWAY.

56 BUS. CHANCES
Continued

BAKERY
A fine little place located in good business street in thickly settled district; BAKE-RITE oven; CAKE MIXER; doing about $30 a day business; $1500 takes it. THIS IS A REAL BUY.
Geo. L. Young
1900 Telegraph Ave. Oak. 4256.

CONFECT. and cigars loc. at transfer point, East Oak., neat store, good fixtures and clean stock. Living apt. Wonderful loc. for tamales and lunches, near big theater; $450, terms. See Mr. Bowen, Rm. 310, 1706 Broadway, Oakland. NATIONAL REALTY SERVICE CO.

CIGAR store, heart of business district; elegant fixtures, large stock, long lease, low rent. Will consider partner for ½ interest. Price $3250 inc. money on lease. $50 per week drawing account and end of month split profits. See owner. 1772 Bdwy.

CANDY AND SCHOOL STORE—3 living rooms back; garage. Well stocked. Price $550. Clearing $100 per mo. See MR. PERRY, 1801 TELEGRAPH.

CANDIES, groc., etc. 3 liv. rms. and bath; nr school; rent $22.50. Can do $30 day here. $350 handles. 408 12th st., rm. 202.

CIGAR STORE and lunch counter at a bargain, on E. 14th st. Parties leaving city, other business. Call at 4142 E. 14th st.

COOK partner, go in business; little cash required. 2577 Shattuck ave., Berkeley.

CANDY, school supplies, soft drinks; opp. lge school, $500 half cash. 472 19th street.

CIGAR store, small, 1131 23rd avenue. See Mr. Alves.

CHILI, hamburger and lunch counter for sale, cheap. 420 7 st.

Delicatessen & Lunch Room
Located in thickly settled apt house district; very best equipment; serves over 60 noonday lunches at 50c; rent $60, good lease; averages over $55 a day business; $1700 cash will handle.
Geo. L. Young
1900 Telegraph Ave. Oak. 4256.

DELIC., handling domestic and imported goods; Broadway loc., long lease, low rent, good fixtures, modern kitchen. $50 day bus. Price $1500. NATIONAL REALTY SERVICE CO. Rm. 310, 1706 Broadway, Oakland.

DELICATESSEN in growing East Oakland dist., good lease with living quarters. Box E29055, Tribune.

FRUIT and vegetable store handling light groceries; doing a cash bus. of $75 daily; 3-yr. lease, low rent including fine living apt. Bus. will double during summer. Price $1750, terms. See Mr. Grant, rm. 310, 1706 Broadway, Oakland. NATIONAL REALTY SERVICE CO.

GROCERY
$1400 handles prosperous bus.; old estab., E. Oakland corner; 4 rms.; garage; good lease. Mrs. Von, 1522 Franklin st.

GROCERY, confectionery, fruit and vegetable store; must sell; bargain. Call owner, Thornwall 2450.

GROCERY, East Oakland; doing average $75 daily business; good, clean stock; delivery truck; living rooms; lease; invoice. Box E32320, Tribune.

GROCERY AND BLDG.
... breakfast nook; good place for sch.; nr. industrial plant, $750 handles. Mrs. Von, 1522 Franklin.

GARAGE partnership, downtown, loc. plenty of work, will teach trade and go 50-50, fireproof bldg. $400 Call 408 12th st., r. 202.

GROCERY and confectionery, cor. loc. meat market pays half rent; cash and carry bus. 3 liv. rooms. Mr. Hartwick, 5619 E. 14th.

GROCERY—Corner location, 4 rooms; good business. 2750 Foothill blvd.

GROCERY store for sale. E. 14th st., 4636. Good location; at Melrose station.

LUNCH counter, doing over $40 daily; loc. in live bus. dist.; long lease, reas. rent; elderly owner must sacrifice. Price $1250. See Mr. Schram, rm. 310, 1706 Broadway, Oakland. NATIONAL REALTY SERVICE CO.

MUSIC SHOP
And repair business in business district; 3-year lease; clears about $200 a month. Full price $2200; $1200 cash; bal. easy terms. Sickness reason for selling. A live wire can double the income. See Mr. Miller, with Myran Bros., Inc., 1916 Broadway. Phone Lakeside 8400.

MEAT MARKET, doing good business; a bargain; $950. 724 10 st.

PARKING STATION
And wash rack on 17th st. between Telegraph and San Pablo. Must sell at once or will rent, as owner has to leave city. Apply Biggins' Parking Station.

PARTNER wanted; established business; must travel; $300 required. Box M124315, Tribune.

PARTNER wanted with $50; good prop. Box M85381, Tribune.

RESTAURANT; nice business; sell or rent. Owner, 124 MacDonald ave., Richmond, Cal.

RESTAURANT nr. Sacramento Elec. station; ideal place for couple; terms. 356 40th st.

RESTAURANT for sale, good location. 1116 Jefferson st., bet. 11th and 12th.

RESTAURANT by owner. 2007 Grove

RESTAUR., equip. 431 Washington.

STORE MANAGER
Over eighty exclusive stores being established in California; including several in Oakland and San Francisco; staple and exclusive merchandise; powerful and very effective selling and advertising plan backing each store; investment of $720 will secure one of these stores, amount fully secured by merchandise at jobbers price. We carry stock for all stores, to be drawn as needed. Something permanent. Big profits. Real opening for men and women of ability. References furnished. Write for location and interview. Box M12... Tribune.

SCHOOL STORES
$375 takes a dandy little place near a HIGH SCHOOL; 3 living rms. and bath; rent $30. $750 takes a fine place near a HIGH SCHOOL; 2 living rms. and bath; rent $25.
Geo. L. Young
1900 Telegraph Ave. Oak. 4256.

SCHOOL store in northern suburb; handling magazines, candies, light lunches at noon to students; directly opp a lge. high school; now conducted by lady who is netting better than $7.50 day; $850, terms. RELIANCE REALTY COMPANY, 472 19TH ST., NR BROADWAY.

STATE Distributors Wanted—Your choice outside of California Permanent and dignified position. Good for over $400 monthly. No sales exp. required. Small investment necessary (fully secured). Good references given. See Mr. Wells, St. Mark Hotel.

TAILOR SHOP, EQUIPPED
Living quarters furnished; good bus. dist.; $45 mo., with lease.
WYNESTOCK & KING CO.
1560 Webster St. Oakland 1666.

WRECKING BUSINESS; sacrifice half interest. Box M85210, Trib.

$500 WANTED to help start business; turnover every week. Large profits. Box M85380, Tribune.

56A—BUSINESS OPPOR. WANTED
BUSINESSES sold or cash paid, city or out of town. See Lubeck's, 1801 Telegraph ave.

60 MISCELLANEOUS
FOR SALE
Advertising grouped by article as shown by the first word
One line, one month, $4.00.

BICYCLES—Dayton Pierce, Ranger and Iver Johnson; new, used; $10 up; repair wheel goods; terms. E C. Harrell, 2014 Teleg. L. 6021.

BARRELS, KEGS, TANKS
McGuire & Co., Emeryville, Pied 725

COAT—Lady's gray; A1 cond.; reas.; 38 or 40. Fv. 7464J. 2042 40th av.

CORRUGATED iron cheap. 537 19 st.

DOORS sash low priced Kavanagh Bros. 1151 E 12 st M 4107

FRUIT TREES FOR SALE
Over one million trees, all varieties on various roots, 15, 20, 25 cents Thirty-six years in the nursery business, specializing on the Losse blenheim apricot. Write Elmer Bros., San Jose, California.

FERTILIZER—Good garden chicken fertilizer, $2.50 a load. Fred W. Diehl, 324 Franklin st. Lake. 461.

GUTTER rock from Shattuck ave. contract; reas. Ftvl. 120

GARAGES; sale 935 54th st. P. 6270.

GARDEN HOSE, 8c foot up; also belting; all sizes. 813 Bdwy.

LUMBER—LUMBER
Wrecking bldg. at cor. 12 and Jackson sts. Must clear lot in 5 days. About 25,000 ft. of flooring and floor joists and other material. $300 takes it all. Act quickly. East Bay Wrecking & Building Co.

MANURE, 50c sack; lawn seeds, Italian Cypress special. Ashby Nursery, 2906 Ellsworth. Berk. 1476.

MILL blocks, heavy, $8 cd. Mer. 3982

LUMBER and SHINGLES
1 x 4 flooring, $35; 1 x 8 rustic, $35; 2x3 and 2x13 dimension $25; material for 10x16 garage, $37.50.
Rischmuller Lumber Co.
7919 E. 14 st. Elm. 1716.

LUMBER CHEAP
For sale, good as new, also plumbing; wrecking bldg. at 601 18th st. See Owner on premises.

OFFICE building, portable, 10x12, to be moved immediately, for sale. Call 4145 Foothill boulevard.

PUMP gun—12 gauge Marlin, new, $30. 821 20 st., after 5 p. m.

RUMMAGE SALE—A riot of bargains. 328 13th St.

REFRIGERATOR, like new, half price; also large handsome picture, suit. Xmas gift. Pied. 8003.

RING—Diamond dinner, sacrifice, $300. Box M85480, Tribune.

RING, platinum, diamond, eng., cost $460. Price $350. Hum. 3040.

SHELVING, about 100 feet, almost new; suitable for grocery or dry-goods, whole or part; must be removed at once. 360 13th nr. Franklin.

SASH and doors, garage, screen, 1-5 panel medicine cabinets, bkfst. tables, ironing board, lumber, brick, roofing paper. Ronald, 1727 E. 12th st. Mer 833.

SEWING machs., $5 up, rented, repaired. Ftv 5399 3824 E 14th st.

STOLE, skunk. Price $50. Value $200. A rare bargain. Mer. 860

SINGER, good cond., $10. 614 14 st.

SEWING machines, reas. M. 2341.

TRICYCLE, girl's, in good condition, $8. 1615 12th ave.

WINTER APPLES
are ready for you. Bonnie Doon ranch, also sweet cider, 4 miles E of Hayward, Dublin blvd.

WHEEL chair, second hand. 628 44th st., bet. 5 and 7 p. m.

60A—MISCELLANEOUS WANTED.

AA—CLOTHING BOUGHT
$7 to $30 for men's suits, ladies' clothing, guns, jewelry Call any time. Golden West Clothing Co., 539 8th st., near Clay Lake 1185.

BOOKS and libraries, every description, bought. Liberal prices, prompt removal. Franklin Book Shop, 376 15th st., phone Oak 4433.

BUY anything. Will call O 6731.

BOOKS BOUGHT. Hardy Lake. 7550.

HIGHEST prices paid for diamonds, old gold. 1332 Bdway., at 14th.

LADIES' clothing, coats, dresses, furs bought. 480 10 st.; Lake. 1006.

MEN'S second hand clothes. Lakeside 4587; 711 Clay st

62 BUS. EQUIPMENT TYPEWRITERS, ETC
FOR SALE—REPAIR.

CASH REGISTERS, SCALES, ETC., 384 12th street. Oakland 70.

DESKS Roll top flat, type., files used. 1537 Webster. O 2484

DESKS 32x42 Oak $37.00. Chair $12.50. 516 13th.

EMERYVILLE show case factory 947 Angar st Piedmont 9587.

SCALES all kinds; rebuilt Daytons, $35 up; easy terms S and F. R. Gray, 324 12 st. O. 2541

SODA fountains, equip. 481 7th st.

TYPEWRITERS sold, rented, repaired, inspected, exchanged; complete service of every kind for typewriter users. Remington Typewriter Co., 317 13 st. O. 8541.

TYPEWRITERS, large selection, all makes; used, rebuilt; easy terms. We rent, repair. Oakland Typewriter Exch. 581 16th st. O. 9219.

TYPEWRITERS RENTED — Factory rebuilts, all makes, sold $5 month up. Bay City Typewriter Co., 1524 Franklin. Oak 4993

UNDERWOODS
And all other makes rented.
1 Mo. $3; 2 Mo $5.50; 3 MO. $7.50.
All late model machines
ALSO SOLD $5 MONTHLY
Initial rent applied if purchased.
TYPEWRITER GUY
Oak. 9264. Cor. 15th and Franklin.

65 HOUSEHOLD GDS
FOR SALE—REPAIRED
Advertising grouped by article as shown by first word.
One line, one month, $4.00.

ANTIQUES Expert furniture repairing, finishing, upholstering, moth-proof protection. Campbell Antique Shoppe, 4131 Piedmont ave. Humb. 824.

BEDS, springs, pillows, mattresses, new at our factory; also remade. Stromgren & Son, 832 27 st. O. 2441

CHESTERFIELD SET—Big 3-pce. Baker velour; walnut dining set; large walnut bedroom set, dresser, vanity, chifferette, bowfoot bed; rugs, floor lamp, gas range; sell cheap. Dealer, 2141 9th ave.

CARPETS, chairs, tapestry, bric-a-brac; bargains. Ph. Alameda 614.

CHESTERFIELD sets, overstuffed, made to order 875 31 st Pied. 3225

DINING room furniture We are now featuring 12 dining room groups. Prices are from $195 to $690 for 8, 9 and 10-piece suites. Used furniture taken in exchange.
OPEN EVENINGS
LAFFERTY'S
2148 Telegraph ave. Lake. 2428.

DINING table and six chairs; oak; leather seats; ivory dresser; reasonable. 1214 94th ave.

Emeny
FURNITURE
Famous for its durability. McNaughton & Leon, 2718 Telegraph

EUREKA cleaner, $25; just like new. 1710 Broadway.

65 HOUSEHOLD GDS
Continued.

ELECTRIC WASHER used for demonstrating in our electric dept.; fully guaranteed; $89.50; easy terms

JACKSON'S
Clay st., bet. 13th and 14th sts.

FURNITURE, rugs, stoves; guaranteed saving to you because of low rent; terms if desired. E. Bercovich & Son, 531 8th st.

FURNITURE 6-room flat, $350; part cash; rent very reasonable. 3206 Shattuck ave.

FURNITURE, new and second hand cheap W J Daly 1300 E 14th st

FURN. and Wilton velvet rugs, sacrifice. 1404 Delaware st., Berk.

FURNITURE, 5 rooms. Mer. 2752.

FURNITURE FOR SALE, 808 11th st

GAS STOVE, A. B. with incinerator, like new; sacrifice. 1064 W. 14 st.

KITCHEN table, $2.50; child's bed, $15. 2162 Harrington ave.

LR. table, chairs, small velvet rugs suitable for fraternity. P. 153J.

LAMP shade, 473 38 st.

LIB table, A1, 2 rockers. Pied. 8760J

MATTRESSES, 40 lb. Kapo felt, $14 95; 40 lb cotton $8 95; also remade; day serv. 569 16th st. Lake 6096

PARLOR set, leather, 4-piece, almost new, cheap. 261 20 st. 8-2.

RANGE, Dangler gas; carpet; 2 prs. portieres. 1207 Pacific ave., Ala. Phone Alameda 1340J.

RANGE—Gas with high oven, $18. Merritt 4925. 2504 14th ave.

RANGE, gas, new. Berkeley 624J.

STOVE, Wedgewood; good condition; with gas plates, oven and heater attached; only $50; handsome sideboard, $10. Phone Ftvl. 1106W; must sell.

TABLE—Library, dark golden oak finish; Stickley chair and davenport; genuine leather, $60; suit. in doctor's office. Lakeside 6857.

VISTA range, white enamel, $85. The Stove Shop, 579 16th st

WALL BED closets should be in every home; phone us for size. Calif. Wall Bed Co., L. 1186.

65A—HOUSEHOLD GOODS WANT'D

AT DAVID BERCOVICH'S you get more for your furniture and household goods than you get elsewhere. 1007 Clay. Oak. 520.

A BETTER price paid for furn., household goods, pianos, rugs, antiques; courteous treatment. W. H Edwards & Sons Lake. 5053.

CASH paid for furniture and junk Call anywhere Piedmont 3680J

FURNITURE for 10-rm. house wanted at once; must be reasonable. Ph. Ala. 3710.

FURNITURE—Cash, any quantity. 2079 University ave. Berk. 6129.

FURNITURE for cash. Davis Auction House 2553 Grove L 4212

GROTE Buys your furn. rugs, top prices. 1808 S. Pab. L. 4929

A MANN Lake 4461 Pays cash

Robinson Auction Studio
We buy used furniture.
Most people say we pay more.
564 18th st. Oak. 8363.

WE buy, sell, exchange. Banks Furn. Co. 1921 San Pablo L. 3638

$300 2ND mort. ex. furn. E. 2331.

66 MUSICAL INSTR.
FOR SALE—REPAIR.
Advertising grouped by make of instrument as shown by the first word One line one month. $4.00.

BRUNSWICK phonograph, mechanically perfect, at a price to interest you. Price new, $150; used price, $59.75.

Just the Victrola for the small apartment; mechanically A-1; price new, $75; used price, $36.85

Sonora phonograph; mahogany case in fine condition; motor guaranteed like new; a real bargain; price new, $225; used price, $111.

Standard make phonographs; all motors guaranteed like new; priced from $12.95 upward.

Breuner's
"Everything for the Home."
Clay at 15th St., Oakland.

A SPECIAL
ON
3 PLAYER PIANOS
$295 and $325
Terms $2.00 Per Week
These pianos are the very latest styles and new attachments. Regular selling price $475.
HAUSCHILDT MUSIC CO.
1715 Telegraph.

BREUNER'S for low prices and real service; sixty-six years of giving real service assures you of complete satisfaction; Breuner's guarantee means years of unqualified service from your piano; and Breuner's low terms make buying a piano a real pleasure; it will cost you nothing to investigate.

Some excellent bargains in used pianos are offered today. All are in first-class condition and can be bought on very small payments. Breuner's Guarantee and Breuner's Service.

Breuner's
"Everything for the Home."
Clay at 15th St., Oakland.

BUNGALOW piano, like new.. $110
Davenport-Tracy piano, wal. $215
Howard piano, mahogany.... $165
Decker Bros. piano, mah..... $285
All guaranteed like new. Terms. Pianos to rent. $3 month up.

USED PIANO EXCHANGE
1710 San Pablo. Open evenings.

BYRON MAUZY red mah. 88-note player; sell new $700; responsible party can buy for $295 on terms. 575 14th st.

COME where the rents and overhead are so small that they are not figured in the cost of goods. Title's Piano Warerooms. Big removal and expansion sale. 3628 E 14 St. Open evenings till 9. Your credit is good.

CHICKERING upr. mah., the teacher's delight; original price $600; will sacrifice, $225. 575 14th st.

FIVE dollars that's all you need in your purse to take advantage of our $50,000 Removal and Expansion Sale. Title's Piano Warerooms. 3628 East 14th st. Open evenings. Your credit is good

JACKSON'S
PIANO DEPARTMENT
Several good used player pianos in fine condition. Reasonably priced. Easy terms.

Upright pianos, slightly used, walnut, mahogany and oak, reasonably priced, sold on our usual easy terms.

Piano benches in all woods to match your old piano; also bench covers, piano scarfs, etc. Sold on terms.

Take elevator to 4th floor 14th St. Annex, 14th and Clay Sts.

KINGSTON plyr., 88 note; Wurlitzer's pride, $395. 575 14th st.

PIANOS—We are selling pianos at our Removal and Expansion Sale because the smart buyer sees at once that our prices are way down They are reduced to really clear our floor Just note the way we have reduced them Bring in a Five Dollar Bill and get yours.
New straight pianos up to....$100
New player pianos up to....$250
New grand pianos up to.....$400
New reproducing grand, 1 only $650
TITLE'S Piano Warerooms, 3628 E. 14th st. Open evenings.

66 MUSICAL INSTR.
FOR SALE—REPAIR
Continued

GUITAR—Gibson, nearly new cost $100. A bargain for cash. 578 62nd st Oak Phone Pied 2114

JACOB ZECK square; beautiful case; could match any furniture; will sell as is plus cartage, $15. 575 14th st.

NOW is the time to think of your Christmas present while we are having our sale. Title's Piano Warerooms 3628 E. 14. Open evenings until nine. Credit given

PIANOS—We are firmly convinced that we have sold more pianos so far this month than any two stores in Oakland at our Removal and Expansion Sale. Our used and new pianos all famous makes, are priced from $100 to $650 less regular retail prices. We are out of the high rent district and our floor is used by wholesale factories as the Pacific Coast outlet for their merchandise. Titles Piano Warerooms 3628 E. 14th St. Open eves till nine.

PIANOS, 4 years to pay. Factory prices, $10 down. Open every night till 9.

Wilkinson's
534 17th St.

PIANOS—Used and new pianos bought on Title's Co-operative Plan makes it impossible for you to ever lose your instrument. Let US assume your worries. Title's Piano Warerooms, 3628 E 14th St. Open eves. till nine.

PIANOS at factory prices; 4 years to pay. Free lessons. Bring the family down at night. Open till 9.

Wilkinson's
534 17th Street.

PIANOS—Used pianos at cost. We must get them off our floors. From $85 up to $250. All in perfect condition. Titles Piano Warerooms, 3628 E. 14th St. Your credit is good. Open eves. till nine.

PIANO, Howard upright, piano bench and music cabinet; all mahogany $250 cash takes all three. Good as new; 2155 Vini st., Berkeley. Phone Thorn. 1213.

PIANO, auto player; dark golden oak finish, fine condition; 50 rolls and case. To exchange for small mahogany piano of good make Lake. 6857.

PIANOS—Slightly used; good for practice and beginners, from $85 Title's Piano Warerooms. Open until 9 evenings. Your credit is good 3628 E 14 St

PIANOS rented or sold on the Title Plan. Don't do anything until you investigate its wonderful possibilities at our Removal and Expansion Sale. Title's Piano Warerooms. 3628 E 14th St Your credit is good. Open evenings

PIANOS for rent, "Rent Plan" enabling purchaser to buy same as rent; from $4.00 up. Kohler & Chase, 535 14th st.

PIANOS FOR RENT—$2 mo. up; players, $5 mo. up; grand, $6 mo. up. Rent may apply on buy See Mr. Hunt, Title piano warerooms. 3628 E. 14th st. eves. only till 9.

PIANO tuning and repairing; 21 yrs. exp. R. Schuster, 643 14th st. Tel. Oak. 3956.

PIANOS; sell, rent cheap. Mer. 2775.

PIANO for rent, $4 mo. F. 6968W.

PIANO for rent, $4 mo. Ftvl. 6968W

SAXOPHONE — Conn silver plated Gold Bell alto, with case, like new $90. Clarinet, $20. O'Malley's Drum Shop, Rm. 206-7 Lurie bldg.

STEGER & SON elect., like new, sells for $1200, now $650. 575 14th st.

SONORA, $225 model, lot of records, sacrifice, 1129 E. 18th st.

STEINWAY, mahogany Grand; nearly new, at sacrifice. Berk. 5551W

THE famous Title Plan allows you the easiest terms imaginable. Investigate at our Removal and Expansion Sale. Title's Piano Warerooms. 3628 E 14th st. Open evenings. Your credit is good

WHERE can you buy goods cheaper than from rep. of factories and stores in New York, Chicago, Philadelphia and San Francisco. Come to Title's Piano Warerooms and take advantage of removal and expansion sale. 3628 E. 14 st.

66A—MUS INSTRUMENTS WNTED.

CASH paid for pianos, phonos. Phone Oak. 1468; free appraisal

USE of piano wanted for storage, baby grand preferred; no children. Might purchase on terms. Box M85237, Tribune.

AUCTION SALES
ARE printed on the financial pages Realty auctions appear under "Houses for Sale" (Class No. 41)

68 RADIO

ATTENTION—Gallagher's carry a complete up to date line of radio equipment. "Service and satisfaction." R. C. Gallagher, 409 14th st., Oakland.

FOR BEST repair work, see Grubbs, 611 30 st. Lake. 10207.

LOOK!
A FULL LINE OF RADIO SUPPLIES, YOUR PANEL DRILLED, AND COUNTERSUNK FREE, IF YOU TRADE HERE.
CRYSTAL SETS COMPLETE WITH PHONES AND AERIAL.
ONLY $5.00
OPEN EVENINGS
ROBERT LAND, 464 11TH ST.

RADIO parts, accessories and sets sold here for less than elsewhere. We handle nothing but leading lines of high grade standard radio apparatus. We carry the largest stock of radio parts in Oakland. Come in and get our prices before buying your set or parts.
Cleveland Radio Supply
2306 Broadway. Lakeside 656.

ZENITH 4-tube set, Manhattan loud speaker and 3—45 v. B batts. $150. Phone Berk. 5524.

68A. RADIO WANTED.

EXCH., Ford speedster. Fruit. 5105W

RABBITS, New Zealand and C. G. for radio. Box M85454, Tribune.

70 DOGS, CATS, BIRDS
Advertising grouped by breed as shown by the first word.
One line, one month $4 00

BOSTONS, Chow, Eskimo, Eng. Bull at stud. Dogs, cats treated.
DR. R. W. TIMMIS
1537 E. 12th St. Mer. 1590.

BOSTONS—F 4462M. 2428 19 ave

BIRDS, pets, cages, supplies 418 11th st. C. E Hill Co., Oak. 7151.

COLLIE pups; beauties. Ph. Rich. 1281J

COLLIE PUPS, thoroughbred well marked, reasonable. Mer. 1927.

GOLD-FISH—233 14 st. Doll Hosp.

COLLIE pups, canaries 963 75 ave.

GERMAN police dog, full ped., 2 yrs old. Fruit 5805. Mr. Huntington.

MONKEY, small, pet, $35. L. 2806.

POLICE puppies, ped., reasonable. 2468 Humboldt ave.

POLICE pups reas. F. 6067J.

71 POULTRY—SUPPL.

BARNES' EMULSION for poultry.

CHICKENS, 50. 1624 96th ave.

SADDLE horse, 1st class; perfectly good. Pied. 5503J, before 12 m.

80A—MOTORCYCLES, ETC. WANTED

SPOT CASH for late Harley-Davidson motorcycles sold on easy terms. Oakland Motorcycle Supply Co., 270 12th st. Ph. Oak. 355.

72 LIVE STOCK

DOES and bucks for sale reas. Good stock Call bet. 2 p. m. and 4 p. m., 2178 Hopkins st.

MILK GOATS, cheap. 4347 Virginia ave bet. High st. and Courtland ave. Leona car.

81 TRACTORS, TRUCKS
FOR SALE

FAGEOL truck, 3½ tons, 7 speeds, overhauled and new rubber all around. 602 Federal Bldg., Oakland. Phone Lakeside 1208.

FORD truck, A1, for sale cheap. 1707 13th ave. Phone Merritt 1365 Mr Texley.

TRAILERS Wood Bros., 6 & Fallon

82 AUTO FREIGHT

FRESNO—Truck going Saturday; can take 2 tons. Box M85505, Trib.

TRUCK returning to San Diego, want load back. Oak. 8364.

83 AUTOS FOR HIRE
WITHOUT DRIVERS

Autos and Trucks Rented
without driver. $5 a day and up.
Lake 203. 12 and Oak sts.

CARS with or without driver Nelson's Parking Sta., 11th and Jefferson Lake 9568 or 1377

FORDS and Chevs., $5 per day, 8 hrs. All other makes, $10 per day 8 hrs. Trucks and del. $1 per hour Special rate by week or month. 260 12th st. Oak 8954

FORD dump U drive. 526 E. 12 st.

4-CYL., $3.50, 6-cyl., $7 per day. 79 12th st. Phone Oak 5360.

84 AUTOS FOR SALE
One line, one month, $4.00.

A—DIAMOND or phonograph taken as part pay on auto Lake 1507

BUICK touring, 1919, $285; terms or trade. F. H. Dailey Motor Co., East 12th and 23d ave. Ft. 1440.

Apperson Chummy Rdstr.
Like new; driven very little; numerous extras; 6 oversize cord tires; a steal at $450; easy terms. Jordan Agency, 3060 Broadway.

BUICK touring car, repainted, new top, fine condition. 901 E. 14th st. Mer. 4947.

BUICK 6, 1921 touring, Duco finish; A-1 mechanically. Ala. 3537W.

BUICK, 1922—5-pass. all new, cord tires bumpers. 431-19 st., nr. Bdwy

BUICK, D-55 rdstr; cash or terms. Phone Alameda 4174W.

BUICK 7 passenger, 1918. Make offer. Union Oil Co., Emeryville.

CHEVROLET COUPE, 1924; slightly used. Will take car as part payment.
FIELD & LEE,
STAR DEALERS.
36th ave. and E. 14th st., 2801 Broadway.

CAD. TOUR.. MODEL 57
Overhauled, original finish; like new; 6 dandy cord tires, other extras: $800, terms. Jordan Agency, 3060 Broadway.

CHANDLER Metropolitan sedan, 1923; looks like a new car; genuine mohair upholstering, not even soiled; cost with extras $2600. Price $1300. $435 down; no brokerage. Chandler Agency, 3020 Broadway.

CHEV. SEDAN '23, $550
Excellent condition; lots of extras; new tires, oversize. Fruitvale 7436J.

CHEVROLET SEDAN '24
New sport model never been run. $150 discount. Fruitvale 7436J.

CHEVROLET coupe, '23; good tires; condition perfect; $150 down. Glencourt 887. 2412 Broadway.

CHEV., '22, tour. Perfect. $50 down, $20 mo. 2471 Shattuck, Berk.

CAD. '17, 7-pass. tour. 1919 Oregon st. Berkeley 1169J.

CHEV. '23, road., sport model, bargain; terms. Phone. Oak. 55.

CHEV. tour., '23; perfect mech con., $100 down. Glencourt 887.

CHEV., 1917, 2257 38th. F. 4736J.

PAIGE-JEWETT AGENCY
1922 Buick 4 tour., good tires, top, paint, windshield, wings, trunk rack, motor overhauled, $495.
1923 Hupmobile tour, new paint, good tires, top, upholstery, motor reconditioned throughout, $795.
1921 Paige touring 66, beautiful top and paint job, new valves, piston pins, rings, timing gears, completely overhauled and tested, only $1050. (See this).
1920 Chevrolet Sport sedan, disc wheels, bumpers, parking lamp, special paint, only run 6000 miles, $625.
1922 Jewett touring, repossessed, $250 back notes and contract at $50 per month. You receive credit for what the former owner paid in, just assume his contract. Total price $750. Radio sets and phonographs taken as part of first payments. Easy terms.
TWO STORES.
3000 Bdwy. Lake. 4791. 1717 Bdwy. Lake. 8543.

DODGE ROADSTER, 1920
Car in good condition; good cord tires $250. 1616 E. 12 st.

DODGE touring, 1917, $90, terms. F. H. Dailey Motor Co., East 12th and 23d ave. Ft. 1440.

DODGE 1924, touring car and accessories. Phone O. 7703.

DODGE touring. Fine condition; $125. 2471 Shattuck, Berk.

DODGE road., 1921—$350, terms arranged 431 19th st., near Bdway.

ESSEX coach, 1924; balloons, all extras; must sell my $700 equity; balance financed 15 months by dealer; best cash or trade offer takes it. Address 118 F Shattuck Bldg., Berkeley, or phone Thornwall 3798

ESSEX 4 TOUR.
1920 model, new tires, giving it away at $225; 2519 Bdy.

ELGIN, 5-pass. sport, 1921, refinished, recently overhauled, $250, $90 down, no brokerage. Chandler Agency, 3020 Broadway.

ESSEX coupe, 1922, new tires, good appearance. 431-19 st., nr. Bdwy.

ESSEX coach, 1924; $250 down; trade; many extras. Berk. 5978J.

ESSEX coach, 1924; must sell. A bargain for some one. See this car at lot 260. 12th set, Oakland 8954.

ESSEX tour., 1921; take diamond. 2534 E 14th; Fruitvale 1652.

FORD roadster, slip-on body....1917
Ford roadster 1921
Ford roadster, slip-on body..1921
Ford touring (2) 1921
Ford touring (2) 1920
Ford coupe 1923
Ford sedan 1923
Chevrolet roadster 1923
Maxwell, tour. 1923
Chandler Dispatch 1920
Chevrolet roadster, 5000 miles 1923
Bruzzone-Boero Motor Co.
7th and Filbert Sts.

84 AUTOS FOR SALE
Continued.

No Customer has ever been disappointed in the purchase of a REBUILT CADILLAC
Model 61 Cadillac Sedan $2750
Model 59 Cadillac 4-Pass. Coupe, overhauled, repainted. New tires, 4-wheel hydraulic brakes $1900
Model 61 Cadillac Phaeton. New Don Lee top. New tires. New paint $2400
Broadway 24th and DON LEE Oakland
REBUILT CADILLACS IN ALL MODELS

FORD tour., late '23. Good rubber, new paint job starter, car has been thoroughly overhauled, many extras; repossessed. $235, terms. United Finance Co., 2915 Bdwy. Oak. 1596.

FORD 4-door sedan, late '23, repossessed; perfect condition thruout; good cord tires; biggest bargain in town; $425 cash or terms. United Finance Co., 2915 Broadway. Oakland 1596.

FORD sedan, late 22, Hassler shocks, bumper, speedometer, spare and good rubber, excellent shape. Owner will sacrifice and give terms. Apply 4111 Broadway. Humboldt 506.

FRANKLIN DEMI SEDAN
Model 10B, 1923; like new; bargain. Owner, Glencourt 2211.

FORD coupe, 1923, disc wheels, lock wheel, $325. Cadillac touring 1917, motor completely overhauled, $300. Owner, Glencourt 1616.

FORD coupe, 1924 model; like new, $350 cash. 2639 Durant ave., Berkeley.

FORD touring, 1923—$215, terms or trade. F. H. Dailey Motor Co., East 12th and 23d ave. Ft. 1440.

FORD touring, late 1922, self starter, demountable rims. Some terms to reliable party. Phone Fruit. 5076.

FORD road., 1919; $30 down, 2530 E. 14th st.; Fruitvale 1652.

FORD, 1919; reas. 491 27th st.

FORD, 4 dor. sedan, short mil, $300 extras; like new. $485. O. 8322.

FORD sedan, $225, easy terms. Ftvl. 5128.

FORD sedan, '22, good condition, terms. Alameda 5099W.

HUDSON coach, 1923, good condition good rubber tires; price reasonable. 4112 Telegraph.

HUDSON speedster, 1922, A-1 cond., cash or terms. Fruitvale 219.

JEWETT brougham, 1924; run 800 miles; will trade my equity for Oakland property. 4609 Market st., Oakland.

JEWETT tour., late model; perf. cond. $200 down. 2471 Shattuck, Berk.

LIGHT tour.; will take radio or phono. in trade. Fruit. 5108J.

INVESTIGATE
"Reo" Used Cars.

Dodge sedan, 1922	$ 950
Hupmobile tour, 1922	700
Buick coupe, 1923	1475
Buick touring, 1922	[illegible]
Cadillac touring, 1919	875
Willys Knight road, 1923	900
Cole 8 touring, 1920	450
Ford touring, 1923	250
Chev. F. B. tour., 1921	275
Chev. 490 tour., 1920	100
Paige tour., 7-pass	225

LIGHT TRUCKS.

Chev. delivery, 1921	200
Ford, one ton, 1923	375
Autocar, 2½ tons, 1920	600
Ford deliv., 1922, starter	225
Reo speed wagon, 1922, guar.	1075

REO MOTOR CAR CO.
Open Eve. and Sundays
Lakeside 9620
3300 Broadway.

MARMON
LATEST MODEL.
4-PASSENGER SPEEDSTER;
BEAUTIFUL GREY "DUCO."
SHIPPED FACTORY JUNE.
COST HERE $3600.
Owner Moving east and will consider reasonable cash offer submitted this week. Phone Cameron, Garfield 5466. Mail 2015 Oakland Av., Piedmont. Principals only.

MAXWELL touring, new car, run 800 miles, latest model, Duco finish, extras; left with us by owner for quick sale at big saving. Terms, trade.
McCARRON'S
Shattuck at Derby. Berk. 1161.

MARMON, 1920, 7 pass. touring; Larkins top, Duco enamel, new tires, completely overhauled. Will take small car in trade. Phone Ala. 1435W.

MAXWELL SPORT, $575.00
1923—Terms arranged. M. 1207.

NASH 4 tr., $425; F. 1470, Owner.

OAKLAND, 1924
Classy sport touring car, just like new, with all extras. A perfect car. I hate to sell, but I need the money for my business. No reasonable offer refused. Hurry; 5256 Miles ave.

OVERLAND tour. Will sell for $160; terms of nec. Ftvl. 5128.

OVERLAND coupe-sedan, 1924; like new. Bargain. Mer 2752.

PAIGE, $250—Best buy in Oakland. Fruit. 6565.

PAIGE tour.; good buy, on easy terms. 138 Grand ave.

STUDEBAKER Special, late '22, 5 dandy cords, beautiful new paint job; car driven about 9000 miles; without a doubt the best buy in Oak.; car is in first class mech. cond. $675 cash, or terms; bumper, wings, snubbers. Phone even., Glencourt 2305; day, Oak. 1596.

STAR touring, 1924—Special paint, 5 balloon tires, bumper, side wings, motometer and lock cap. F. H. Dailey Motor Co., East 12th st. and 23d ave. Ft. 1440.

STAR sport touring, 1924—Trunk, extra tire and bumpers, semi-balloon tires, $600, terms or trade. F. H. Dailey Motor Co., E. 12th and 23d ave. F. 1440.

STUDE. LT. 6 SEDAN
Current model, overhauled, repainted; 5 excellent tires, bumper, motormeter; other extras; $1025; easy terms. Jordan Agency, 3060 Broadway.

STAR touring, 1924—Demonstrator; at bargain; terms. F. H. Dailey Motor Co., East 12th and 23d ave. Ft. 1440.

SCRIPPS-BOOTH coupe, good condition, new paint, cheap. Athens Garage, 1220 Jefferson st.

EVERY ADVT. IN A BORDER OF THIS KIND IS NEW TODAY! READ EACH!

84 AUTOS FOR SALE
Continued.

Broadway Motor Co.
R. G. BARTLETT,
2309 Broadway Lake. 1727
BUICK SPECIALS UNDERPRICED
1923 6-cyl. Sport Road $1105
This car has oversized tires, original finish and mechanically perfect.
1923 6-cyl. Sport tour $1195
Original finish and tires and will stand the closest inspection.

HOWARD AUTO CO.
USED CAR DEPT.
2735 BROADWAY
LAKESIDE 3400.
OPEN SUNDAYS AND EVENINGS.
The following rebuilt Buicks have been refinished to run and appear as near like a new car as possible:
1921 6-cyl. Buick touring; rebuilt, new tires, paint, new top $700
1921 6-cyl. Buick 5-pass sedan; rebuilt, new tires, new paint $1050
1922 6-cyl. Buick touring; rebuilt, new tires, paint, top $825
1923 6-cyl. Buick touring; rebuilt, new tires, paint, top $950
1923 6-cyl. 4-pass. coupe; rebuilt, new tires, paint good $1400
1924 4-cyl. 5 pass. sedan; rebuilt, new paint, tires $1325
1924 6-cyl. roadster; rebuilt, new paint, tires $1325
1924 6-cyl. touring; rebuilt, new paint, tires $1350
1924 6-cyl 4-pass. coupe; rebuilt, new paint, tires $1850
1924 6-cyl., 5-pass. sedan; rebuilt, new tires $1950
SPECIAL SPORT TOURING. 1923 6-cyl. 4-pass Buick sport; ... car in the state. See this one $1300
Late models in other makes at prices ranging from $100 to $1000.
2735 BROADWAY
LAKE. 3400.

STEARNS KNIGHT inclosed, sacrifice. 1129 E. 18th st.

STAR coupe, 1924—New car guarantee, terms. F. H. Dailey Motor Co., East 12th and 23d ave. Ft. 1440.

STAR tour.; new tires; original finish; perfect; $75 dwn. Fruit. 5108J.

STUDE. light 6 tour., 1922, $500; good buy. 4762½ E. 14th st.

STAR, sport road., $450. 433 25 st.

VELIE sport tour, $150 down, $40 mo. 2471 Shattuck, Berkeley.

WILLYS-KNIGHT tour., 1924, 5000 miles; many extras. Mer. 2752.

WILLYS-KNIGHT tour., '24, like new; lots extras; bargain; terms. Oakland 55.

1923 FORD coupe; good condition; price reasonable. Humboldt 2599.

1925 DURANT SEDAN
New, elegant in every detail, balloon tires, 4-wheel brakes. I just won this car, but don't need it, will sell at a bargain or take small car as part payment. Phone Lake. 243, evenings Glencourt 1617.

84A AUTOS WANTED

AUTOS WANTED
Wanted at once, 100 good used late model cars for export. Will pay you highest cash price. Phone Oakland 1614 or call at 2329 Broadway, Oakland.

AUTO—Will trade lot in Lakeshore Highlands. Hammond, L. 974

AT ONCE, 50 late model cars, cash Lake. 1507; 2412 Broadway.

AUTO, 7 pass., for good lot in North Berk. Terrace. 2519 Bdy.

CASH
PAID FOR YOUR CAR OR EQUITY ANY MAKE OR MODEL.
GLENN MOTOR CO.
2919 Broadway

LATE model cash. Fruit. 5105W.

USED CARS needed at once. F. H. Dailey Motor Co., E 12th and 23rd ave. Phone Ftvl. 1440

4 ROOMS FURNISHED
Lot 50x100. Must go east. Will take a car for equity of $1200. Total price $3600; only 2 years old, near Hopkins and 35th ave. See A. H. Hall, 310 12th st.

85— AUTOS FOR EXCHANGE

OVERLAND Six, 1917; good condition, for Ford ton truck. Box M85912, Tribune.

STUTZ rds. for coupe. P. 4468J.

88 AUTO REPAIRING

AUTO repairing, your place; expert mechanic; satisfaction guaranteed. The Covered Wagon. Pied. 2720.

AUTO repairing, your place Satisfaction guaranteed. E. Temby. Service rates, $1 hr. Pied. 2593.

GUARANTEED repairs at your home or here. A. E. Larson, 1064 32nd st. Phone Piedmont 3684W.

SAVE money, help expert repair your car here or at your home. Glenc. 860. P 9073, 2417 Webster

92 CAMP SUNDRIES
FOR SALE
AUTO lunch kit., 471 38 st.

One million smooth sleeves

built by hand set by hand draped by hand tailored by hand in 5 FOREMAN & CLARK factories yearly

Thousands of tailors make nothing but sleeves for Foreman & Clark clothes. Not just twice a year, before each heavy season, but every month, every week, every day, at full speed. We have taken the twice-a-year slump out of clothing production by standardizing retail prices and demand. We hold the same skilled tailors year after year, each man doing one thing faster, better and at less cost than in any other clothing factory in America. Our manufacturing overhead is one-quarter the usual overhead—our production is four times as steady as the usual production!

You say Foreman & Clark stores are different—"Not because they are upstairs and save me money, but different in the way they handle me, wait upon me, treat me, serve me, follow-up my purchase later with free pressing and sponging and repairing as long as I want it." That's true, but you would also say, "Foreman & Clark *factories* are still MORE different," if you could see them and watch them. We have turned clothing production standards upside down. We dare to put hand-tailoring into suits and overcoats at $25, $30 and $35 that never touched garments under "the $50 dead-line," which was previously supposed to be the bottom price for clothes like these. We knock down all the bars in all-wool fabrics, buying Grade A and Grade double A woolens that the mills produced for clothes at twice these prices.

In the headline above and the short paragraph above at the right lies the real story . . .

Only the World's Largest Clothing Volume could produce America's Greatest Clothing Values

Foreman & Clark employ two ways of saving money on men's clothes:

1. Cutting out all distribution profits and costs, with our own factories.
2. Building the world's largest retail clothing *volume*, thus cutting overhead cost and retail profit on each garment to a minimum.

Either method goes a long way. There are successful business institutions operating solely on the basis: "Pay *any* price or profit on raw materials. Give the middleman his, and the jobber his, and the maker his. We don't care a whoop about costs if we can get volume . . . let that swallow everything else."

But we don't feel that way. We started out in a small way to save men money by our methods, by our upstairs selling, by our plain, inexpensive fixtures, by our retail overhead (less than half the statistical average of the United States for clothing stores) long before we had enough volume to talk about.

So here one saving for you is piled on the other . . . huge volume multiplies the savings in every branch of this business

FOREMAN & CLARK OVERCOATS!

Big Ulsters Guard Coats Chesterfields | **Single breasted or double** | **Half belt Full belt or no belt** | **Cheviots Chinchillas Plaid backs**

Put your hand over the three prices at the left . . . cover them, hide them . . . when you read about Foreman & Clark overcoats.

Not because there is a single overcoat in these big upstairs stores at any higher price . . . (there isn't) but because these prices tell you nothing.

They don't tell you that the fabrics in these splendid garments come from fourteen of the country's finest looms . . . and they did. They don't tell you that the fine Chinchillas and Wormbo surface outside, the rich plaid pattern inside, and the fine wool quality through and through were woven to retail in overcoats at twice these prices . . . but they were!

These prices tell you nothing of the hand-tailoring built into each overcoat by nineteen separate pairs of tailors' hands, each doing one thing better than it can be done without such specialized production.

We place these overcoats in competition, frankly and openly, with ANY overcoat, by ANY maker, sold at ANY price throughout the clothing industry.

Your Foreman & Clark overcoat, big or small, long or short, smooth or shaggy, full or fitted, is backed by the same written guarantee as your Foreman & Clark suit, supported by the same retail service, and bringing you the same pressing, sponging and minor repairing without cost during its entire life, year after year!

1 — Coast-to-Coast UPSTAIRS Stores | 2 — $497,568 Saved Yearly in Rent | 3 — $10,000,000 Written Guarantee | 4 — Our Own Big New York Factories | 5 — Cash Business No Credit Losses

Mail Orders filled promptly

FOREMAN and CLARK

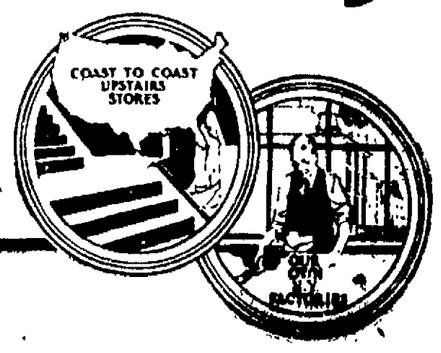

WORLD'S LARGEST MAKERS and RETAILERS

STOCKTON & O'FARRELL SAN FRANCISCO · OAKLAND · 12TH & WASHINGTON

ORIGINATORS OF TRADE UPSTAIRS and SAVE $10.00

Copyright (entire contents) by Foreman & Clark, Inc., 1924